Home
TELEPHONE 383-4111
CLASSIFIED 386-2121

The Daily Colonist.

Vancouver Island's Leading Newspaper Since 1858

Mostly sun, high 70
★ ★ ★
Weather Details On Page 2

No. 62 – 116th Year | VICTORIA, BRITISH COLUMBIA, TUESDAY, AUGUST 13, 1974 | 15 CENTS DAILY 20 CENTS SUNDAY

City taxpayers will lose $1 million—Bawlf

By DON GAIN
Colonist Reporter

Victoria taxpayers will lose $1 million a year in a "ripoff" by the provincial government, Ald. Sam Bawlf told the Central Business District Advisory Committee Monday.

They're already being "ripped off" for $500,000 a year, Bawlf said.

He told the committee, of which he is chairman, that the province, on its land and improvements, pays the city only 15 mills as a grant in lieu of taxes while the average taxpayer pays the full shot.

If the government paid at the same rate as the ordinary taxpayer, the city would get 40.50 mills or $842,860 instead of $312,170, a difference of $530,690.

This situation will worsen when the province builds an additional one million square feet of office space, including a $7 million addition to the B.C. Hydro building on Pandora, announced Friday by Public Works Minister William Hartley.

Bawlf said this will represent a development of about $50 million, and will require from the city the supplying of services — sewers, water, police, fire, roads and parking — in exchange for a grant in lieu of taxes of only $273,750 a year instead of $739,125 at regular rates.

The full tax bill, present and future, will be short by about $1 million, Bawlf said. "It's emerging as . . . a fiscal crisis for the city and if the province doesn't address itself to it, it will be a ripoff of classic proportions and neglect of the citizens of this city."

It means that from 50,000 to 60,000 Victoria taxpayers are disproportionately subsidizing the provincial government because Victoria is the capital city, Bawlf said, adding that Mayor Peter Pollen had written the cabinet about it and had received "only cursory acknowledgement."

Pollen, who was at the meeting, said he had sent five follow-up letters and had finally been told there would be a change "but there was no indication whether it would be in our lifetime or not."

Bawlf said the city is now faced with the possibility of a plan by the provincial government "including various monuments to the present government in the way of public amenities. One way they can do it is saving on taxes. Victoria taxpayers are helping finance it without due credit or voice."

"Just consider what Victoria could have for that $1 million a year," Bawlf said. "It represents a base of $10 million which could be used to improve the city."

Hartley, in his announcement Friday, said the province would upgrade transit services at a cost exceeding taxes "it will or could pay," Bawlf said. "But this is the province's responsibility anyway and one they will have to carry out throughout the province."

Pollen pointed out that, in contrast, the federal government pays "almost the full shot," but he later criticized the "inequity of the tax system."

He said 75 per cent of our total income tax goes to Ottawa "and they give us back $2 million in a Neighborhood Improvement Plan out of $20 million they took last year."

The provincial government takes all the money generated from auto taxes — licences, sales tax, gasoline tax — while the municipalities have to look after roads, police (70 per cent of their time is spent on traffic), Pollen said. "It's ridiculous."

Pollen told the meeting that ICBC "pays its full shot," so there are indications of some forward thinking on the part of the government.

Mideast fears growing

The Associated Press

President Hafez Assad reshuffled Syria's military command Monday amid growing Arab fears that Israel is preparing to launch another Middle East war.

Assad named Hikmat Shehabi, Syria's chief disengagement negotiator with U.S. State Secretary Henry Kissinger, as chief of staff, and promoted him to the rank of major-general.

It was Syria's first military shakeup since last October's Middle East war.

Damascus newspapers charged anew Monday that Israel was concentrating troops and military hardware along the Syrian and Egyptian fronts to wage another war.

It charged that Israel "wants war to obstruct the resumption of Arab-Israeli negotiations for an over-all settlement in Geneva, in order to avoid further withdrawals from war-conquered Arab territories."

Lebanese press reports charged that Israel is preparing for a two-pronged offensive across its frontiers with Syria and Lebanon. The objective was said to be "the destruction of Syria's military power and the elimination of the Palestinian guerrilla presence in Lebanon."

Despite the Arab talk of war, Israeli Foreign Minister Yigal Allon said Sunday he expects Middle East peace talks to resume in Geneva this year.

Shehabi, 38, who held the sensitive post of chief of Syria's Military Intelligence Service since Assad seized power in 1970, was a brigadier before taking up the army's top post. Shehabi replaced wartime chief-of-staff Maj.-Gen. Youssef Shakour, who was made deputy defence minister.

Also named deputy defence minister was Maj.-Gen. Naji Jamil, commander of the Syrian air force, who retained his original post.

UN votes to admit territory

UNITED NATIONS (AP) — Responding to a suggestion from the Portuguese government, the United Nations Security Council unanimously recommended Monday that the General Assembly admit the Portuguese territory of Guinea-Bissau as an independent member of the world organization.

The West African territory,

Continued on Page 2

Ottawa Indian target

CACHE CREEK (CP) — Indians who set up an armed blockade on Highway 12 here Sunday to protest housing conditions on the reserve say they will take their case to the federal government.

Ken Basil, 25, chief of the Bonaparte band, said following a meeting with Indian Affairs officials Monday that he wants to meet the new minister of Indian Affairs Judd

Continued on Page 2

— AP

Speaker Carl Albert, Sen. James Eastland applaud Ford

Congress speech

Ford asks help to move ahead

WASHINGTON (CP) — Cheered and applauded, President Ford appealed to a receptive Congress Monday night to help him get the United States "revved up and moving again" with a drive against inflation to include wage-price monitoring without imposing government controls.

He also pledged to work for a balanced budget next year and proposed an early domestic summit of labor, farm and industrial leaders over which he would preside to bring inflation — public enemy No. 1 — under control.

It was a relatively mild speech as the new president entered his old home grounds, the House of Representatives, to make his first formal address to a joint session of Congress.

The cheers and applause that greeted him seemed to embarrass Ford and he urged a halt, saying the audience was wasting good TV time. His speech was carried live on all TV and radio networks.

For foreign friends and foes he had this message:

"Let there be no doubt or misunderstanding anywhere. There are no opportunities to exploit should anyone so desire. There will be no change of course, no relaxation to vigilance, no abandonment of the helm of our ship of state as the watch changes.

"We stand by our commitments and will live up to our responsibilities, in our formal alliances, in your friendships and in our improving relations with any potential adversaries."

He assured allies in Europe, Asia and elsewhere of continued dialogue and collaboration. He told the Soviet Union and China, "I pledge continuity in our commitment" of the course charted by Nixon.

He promised continued vigorous efforts for peace in the Middle East, voiced hope for "an early compromise settlement in Cambodia" and said he was determined that the Vietnam ceasefire and negotiated settlement in Laos be observed.

"So long as the people of the world have confidence in our purposes and faith in our

Continued on Page 2

Badgers in Surrey given red carpet

LONDON (AP) — The department of the environment will spend $23,000 to build an underpass for badgers below a road in Surrey, south of London. A solid fence along the roadway will guide the badgers toward the underpass, a 60-yard pipe 24 inches in diameter.

Cholera threatens in flooded India

Reuter, AP

Flooding described as the worst in 20 years has taken thousands of lives in Bangladesh and eastern India during recent weeks and authorities are bracing for more victims as the result of devastated crops and spreading cholera.

Floodwaters of four major river systems have disrupted the lives of 35 million persons in the area, aggravating the destruction of the recent monsoon season that brought heavy rain.

In the Bangladesh capital of Dacca, authorities reported about 2,000 dead as water levels began to recede, but fear grew for cholera spreading as a result of the flood.

Health authorities in Dacca said they have rushed 200 medical volunteers and batches of anti-cholera vaccine to the big northern centres of Mymensingh and Rangpur, where the disease is spreading.

Local health officials were running short of vaccine and emergency supplies were airlifted to Bangladesh from Switzerland and Malaysia to help fight off a cholera epidemic.

Floodwaters started falling in some areas, but the situation worsened in the capital as the lower reaches of the Buriganga river continued to rise and drove thousands more out of their homes.

The government Monday put the official death toll so far at 2,050.

The Bangladesh high commission in London estimated about 3,000 people had died, more than 800,000 houses had been destroyed and 22,000 cattle lost in the floods.

The monsoon floods have also hit India where at least 300 people are believed to have died.

The latest horror story from northern Bangladesh told of the town of Chilmara where 50 people had been buried in a mass grave because there was not enough dry ground for individual graves.

Inside

Fenderbender unbent Bender —Page 2

Need is desperate for student housing —Page 12

Saanich Inlet action's slow —King Fisherman, 13

William opposed to power plan —Page 30

	Page
Background	5
Bridge	20
Classified	18 - 26
Comics	29
Crossword	21
Entertainment	12
Family	16, 17
Finance	6, 7
King Fisherman	13
Provincial Court	12
Names in the News	2
Sport	8 - 10
Television	19

Cyprus talks may collapse

United Press International

Turkey threatened Monday to end the Geneva peace conference unless Greece accepted demands for a divided Cyprus, but Athens rejected the plan and the Turkish Cypriot leader said the talks would probably collapse in failure.

The Turkish ultimatum marked the latest in a series of walkout threats at the three-nation conference and appeared the most serious setback thus far for attempts to work out a political settlement on the embattled island.

The warning by Turkish Foreign Minister Turan Gunes came after fighting erupted on the island for the first time in three days.

Gunes warned the peace talks in Geneva "will be ended" unless Greece and the Greek Cypriot regime on Cyprus bowed to demands for creating self-governing regions on the island. He gave them until 10 a.m. tolay.

Turkish Cypriot Vice Premier Rauf Denktash, who also submitted a proposal calling for partition of Cyprus under an overall federation plan, said he expected the conference to end today.

The Turks are calling for one Greek Cypriot autonomous zone, a large Turkish Cypriot autonomous area in the northeast of Cyprus and smaller similar zones elsewhere in the island.

Earlier in the day, British Foreign Minister James Callaghan put forward a plan for

Continued on Page 2

Occupiers of park 'must go'

KENORA, Ont. (CP) — Armed Indians occupying Anicinabe Park were told Monday they no longer can expect immunity from prosecution and that unless they abandon the park it will be sealed off by police by whatever means necessary.

The stern warning was de-

Continued on Page 2

Unity party is dead at least for a time

A Liberal MLA who has said he would bolt his party to join a free-enterprise unity party conceded Monday the concept is "now dead," at least temporarily.

The Liberal and Conservative parties have indicated they will continue as independent parties and "I think the unity party is now dead," Allan Williams (Vancouver-Howe Sound) said in a telephone interview from Vancouver.

"I'm disappointed. It was an exciting political opportunity for British Columbia to set up a new, moderate, free-enterprise force."

● **Williams outlines unity views to Liberal brass. Page 28**

Premier Barrett will now be taking steps to improve the NDP image and recapture lost support, Williams said.

And "as the NDP regains lost support, people will again realize the opportunity and political unity will be revived."

The MLA said July 9 an announcement on formation of the party would be made within 30 days.

Stores hit by rock chunks

Blast stuns Fort Street

Storekeepers, pedestrians and drivers on Fort Street near Blanshard were shaken Monday afternoon when an explosion sent chunks of rock flying across the street.

No one was injured although, said Raymond Slayton, president of Sebastian of Victoria Ltd., 778 Fort, pieces of rock "as big as your fist" crashed through his shop window and continued "with the speed of a hockey puck" the whole depth of the store.

"My wife was standing right at the window," he said. "She must bear a charmed life."

Cause was blasting being done to create room for an elevator shaft in the old Oxford Hotel building, now being remodelled.

Renovations call for leaving the exterior of the building as it has been, and placing reinforced concrete within. To provide elevator service, a pit had to be dug three feet below basement level, and this was where blasting was required to clear away rock.

A spokesman for the building's owners said one more blast occurred, at about 4 p.m., and that should end the blasting.

The explosion at 1:50 p.m. damaged two stores on the north side of Fort Street, and there were reports (which could not be confirmed) that a car on the street was also damaged.

Slayton was much disturbed by the accident, and the fact that it could happen during the day on such a busy street.

"It's an absolute disgrace," he said. "There were five customers in my shop when that rock shattered the window and came on through. Fortunately, three of them had the sense to dive for cover, or they could have been badly hurt."

NAMES in the NEWS

Fender did unbend Bender

RUSSELL, Kan. — There was a genuine fenderbender in this central Kansas community last week with a car driven by **Jim Fender** collided with one driven by **Harold Bender.** Fender's fender was crumpled. Bender's car escaped virtually unbent.

□

LONDON — Pear-shaped men are those most likely to be the world's leaders, says an article published Monday which cites British Prime Minister **Harold Wilson, Napoleon** and the late Gen. **Charles de Gaulle** as examples. **John Byrne,** a businessman, writing in the Director Magazine, says this shape is the key to success in business and politics. Fat people are outgoing, sensible and like children, while thin people were coldly intellectual and solitary, he says.

□

LONDON — **Subieet Singh Ram,** 21, told the court he was possessed by the devil when he sexually assaulted a girl student but the judge blamed a different kind of evil spirit. "The facts are that you drank the best part of a bottle of brandy," he said, and gave Ram an 18-month suspended sentence.

□

NEW YORK — Ten veteran New York City police sergeants have been indicted for participating in a "club" that collected more than $250,000 in payoffs over a decade, from both legitimate and crooked businesses, special state prosecutor **Maurice Nadjari's** office announced. The sergeants were arrested on charges ranging from conspiracy and extortion to bribe receiving and perjury, according to prosecutors who led the year-long investigation into the so-called "sergeants' club." The group flourished from 1960 to 1972, they said, and in its heyday included about 25 members. The only requirement for joining the club, they said, "was greed, pure greed."

□

LONDON — **Princess Anne's** personal detective, Insp. **James Beaton,** is back on duty for the first time since he was wounded during the unsuccessful attempt to kidnap her and her husband, Capt. **Mark Phillips,** March 28. Beaton, 31, suffered three bullet wounds when the princess and her husband were ambushed while driving along the Mall, just a few hundred yards from Buckingham Palace.

□

BARRANQUILLA, Colombia — A young farmer hacked his mother to death with a machete when she refused to give him $4, police said. They said **Donaldo Beltran Marquez,** 23, was apparently under the influence of a drug when he attacked his mother. She died of five stab wounds.

□

WASHINGTON — **William Saletic** of Seattle will represent the United States on the International Pacific Salmon Fisheries Commission. Saletic, 43, succeeds **Dewitt Gilbert** on the commission, established in 1937 by the United States and Canada.

□

PLYMOUTH, England — Following complaints from elderly ladies attending his exhibition, artist **Bob Lunkiewicz** endowed his previously nude portrait of **Albert the Tramp** with a fig leaf. The strategically placed leaf bore the notice: "Lift this if you dare."

□

MARLBORO, Mass. — A young mother says two Roman Catholic priests refused to baptize her infant son because of her publicly stated support for birth control. One of the priests, Msgr. **Francis Meehan,** confirmed he denied baptism to the baby, **Nathaniel Morreale,** at Immaculate Conception Church here Sunday. The mother, Mrs. **Carol Morreale,** identified the other priest as Rev. **John Roussin.**

'Get U.S. moving'

Continued from Page 1

word, the age-old vision of peace on earth will continue to grow brighter," Ford said.

"I pledge myself unreservedly to that goal. I say to you in words that cannot be improved upon: Let us never negotiate out of fear, but let us never fear to negotiate."

Ford made oblique reference to the Watergate scandals which forced Richard Nixon from office and made him president last Friday.

"There will be no illegal tappings, eavesdroppings, bugging or break-ins by my administration," he said. "There will be hot pursuit of tough laws to prevent illegal invasions of privacy in both government and private activities."

The new president made clear, in working towards a balanced budget which would mean reduced government spending, he nevertheless would refuse to reduce spending on U.S. defence.

"We cannot rely on the forebearance of others to protect this nation," he said.

"The power and diversity of the armed forces, the resolve of our fellow citizens, the flexibility in our command to navigate international waters that remain troubled — all are vital to our national security.

"A strong defence is the surest way to peace," he said.

"Strength makes detente attainable. Weakness invites war, as my generation knows from four bitter experiences."

While Ford placed major emphasis on the anti-inflation fight, he concluded it would take some time to bring inflation under control. He wants the domestic summit with various leaders to be aired before the American people so they can see what is being done.

He proposed the cost-of-living council be reactivated to monitor price and wage changes, though not for the purpose of imposing any new wage or price controls.

It appeared from Ford's remarks his government spending and continuing credit restrictions rather than any drastic freezes in the anti-inflation effort.

Ford made no mention of an appointment of a new vice-president, a choice that likely will be made shortly.

"Fellow Americans, a final word," he concluded. "I want to be a good president. I need your help. We all need God's sure guidance.

"With it, nothing can stop the United States of America."

Guinea—Bissau

From Page 1

also known as Portuguese Guinea, is still negotiating for its independence from Portugal. But in Lisbon, Portuguese Foreign Minister Mario Soares predicted Monday that Guinea-Bissau would receive independence from Portugal before the end of August.

The Security Council vote Monday afternoon followed a 15-minute morning meeting at which all 15 members informally agreed to recommend admission for the territory of 13,948 square miles and 530,000 people as the 138th UN member.

Part of the territory is already held by liberation fighters who have been in rebellion since 1963 against Portuguese rule. An informal ceasefire now is in effect between the rebels and Portuguese troops.

Canada and the nine countries in the European Common Market recognized Guinea-Bissau on Monday, bringing to 107 the total number of countries recognizing the territory as independent.

The United States remains the only major power still with-holding recognition.

In Washington, however, President Ford issued a statment welcoming Portugal's agreement in principle to grant independence to Guinea-Bissau and the two other African territories.

Soares told the council in a letter that Portugal intends to withdraw "as soon as possible" from the territory but he did not mention the date.

The Lisbon government of President Antonio de Spinola, which overthrew the heirs to the Salazar dictatorship last April 25, has promised independence to Angola and Mozambique as well as Guinea-Bissau.

In Kinshasa, Zaire, the National Front for the Liberation of Angola said it is reserving a decision on most of the main points in Portugal's plan to decolonize Angola, but denied reports that it is rejecting the proposal outright.

The Mazambique Liberation Front Frelimo said its forces in Mozambique were continuing to battle Portuguese troops.

Occupiers told to leave

Continued from Page 1

livered at a meeting between authorities and leaders of the park-occupying Indian band by Crown Attorney Ted Burton of Kenora, who said he was speaking on behalf of the Attorney-General's department and the solicitor general.

Burton told the Indian leaders at the meeting:

"The so-called amnesty is withdrawn as of noon tomorrow (today). Any persons committing offences in the park will be treated as common law breakers and will be charged accordingly and they will be charged with unlawful occupation of the park as from July 22 and with firearm offences which have taken place since that date in or out of the park.

". . . I suggest you leave the park by this evening otherwise it will be sealed by whatever means the police think are desirable."

It was the toughest stand yet taken by authorities who have assumed a wait-and-see attitude in hopes the occupation could be settled without incident.

The Indians — members of the Ojibway Warrior Society said to number about 150 men, women and children — vowed from the start they would resist any attempts to remove them from the park they contend rightfully belongs to the native people. Between truces, armed Indian sentries have patrolled the park perimeter, and they have claimed they possess an assortment of weapons, including gasoline bombs.

The latest ultimatum followed a long meeting Monday between the two sides. After the meeting, Burton requested at a regular meeting of council that it pass a bylaw to allow police to lawfully keep people out of the park.

Burton said in his statement, copies of which were made public, there already have been three weeks of negotiations. He said it has become apparent the Indians are split among themselves.

"It is further obvious that your leader, Mr. (Louis) Cameron, is not in control."

He referred to an incident Sunday in which three civilians and two members of the Ontario Provincial Police were fired upon by an Indian sentry in the park.

He said the men had gone to a construction site adjacent to the park with the permission of Cameron, to load some materials when they were challenged and shot at at least three times.

"This incident illustrates two points: One that Louis Cameron is not in effective control of his own warriors and, two, the statement that the guns are only for the protection of people in the park is not accurate."

Burton said he has sat through four meetings with the Indians and "the only thing we know that we didn't know before is that you appear to want Anicinabe Park for spiritual reasons and not merely financial reasons.

"I am therefore forced to conclude that you are not negotiating in good faith but that you only want confrontation."

The Indians claim the park land was originally purchased with Indian funds and sold to the town in 1959 without their permission. There was no elaboration on what was meant by "spiritual reasons" and Cameron could not be reached for comment.

During the course of the occupation, the Indians have issued a number of demands besides the park question. They have asked for such things as better civil rights legislation, better job opportunities and removal of a provincial judge from the bench.

While the Indians themselves have said there are 150 of them in the 14-acre park on the outskirts of Kenora, police believe the number was far below that in the early stages. Police now say, however, there has been a definite buildup in the park and that the numbers now exceed 100.

Indian demands

From Page 1

Buchanan and local MP Len Marchand. Chief Basil said he will ask for 20 new houses for the reserve within the next two years.

He made the announcement after local officials told the protesters that housing conditions will not change until there is a change in government policy.

Jack Homan, Kamloops district Indian Affairs supervisor, suggested the band take its case to the National Indian Brotherhood and other native groups.

The blockade was taken down Sunday afternoon after the first meeting with officials. Tourists had been stopped and asked for a $5 toll to pass on Highway 12, which connects with Highway 97 to Prince George.

The roadblock was set up again for brief periods Sunday night and Monday.

The money was to be used to help build a house for an 86-year-old reserve resident whose home was recently destroyed by fire.

Talks

From Page 1

splitting the island up into a series of Turkish Cypriot and Greek Cypriot listricts.

The plan did not differ greatly from the Turkish proposal but presumably does not envisage the one large autonomous Turkish Cypriot zone in the northeast end of the island.

Acting Greek Cypriot president Glafkos Clerides said the idea of creating autonomous zones on Cyprus "is not acceptable." He said he saw little chance of compromise.

In Athens, Greek Premier Constantine Caramanlis conferred with his military commanders for the second straight day and Greek troops and tanks streamed into the port of Piraeus to reinforce troops outside the capital.

Military sources said Greek paratroopers were being sent to central Greece and marines and armored troops were going north to the Turkish frontier by ship. Speculation persisted that the fresh troops were ticketed for Cyprus to prepare against any new outbreak of fighting there.

Do Your
FALSE TEETH
Drop, Slip, or Fall?
Don't keep worrying about your false teeth dropping at the wrong time. A denture adhesive can help. FASTEETH® gives dentures a longer, firmer, steadier hold. Makes eating more enjoyable. For more security and comfort, use FASTEETH Denture Adhesive Powder. Dentures that fit are essential to health. See your dentist regularly.
Advertisement

The Weatherbeater
Captain Morgan White Rum. The extra light, soothingly refreshing rum that mingles with just about everything. Cools a cola. Tames a tonic. And flavours up a fruit drink. A great way to beat the weather anytime of year.

Distributed and quality guaranteed by Seagram's.

Your good health

By G. C. THOSTESON, M.D.

Dear Dr. Thosteson: After having had diverticulitis a few years ago but having been in perfect health since, is it necessary to stay on the following diet?

No nuts, grapes, raisins unless seedless; no uncooked fruit or vegetables; no corn because of the skin on the kernels, or skin of prunes unless mashed; no tomatoes or cucumers unless seeds are taken out first.

Is any cereal all right to eat if put in milk? — **Mrs. S. E.**

Since you are in good health and have no symptoms related to the diverticulosis, I see no reason for you to avoid foods that contain bulk which applies to most of your question.

In fact, in recent years a totally bland diet has been losing favor for diverticulosis and diverticulitis, and patients do better with more bulk in their diet instead of little bulk. Cereals should not bother you, and indeed some specialists in this problem have even had patients eat a certain amount of bran.

Tomato and cucumber seeds are soft and I doubt if these will cause you any trouble; I would, however, avoid seeds such as those in blackberries, raisins or grapes. You might do well to be cautious about corn.

But keep this in mind: the final decision has to be made on the basis of results. If some food item begins giving you distress, avoid it!

The Weather

Tuesday, Aug. 13

Sunny with a few cloudy periods; winds light. Monday's precipitation, .03. Sunshine, 1 hour, 36 minutes. Recorded high and low at Victoria, 61 and 48. Today's forecast high and low, 70 and 52. Today's sunrise 6:04, sunset 8:32; moonrise 1:06 a.m., moonset 5:26 p.m. Wednesday outlook: Sunny.

East Coast of Vancouver Island — Sunny with a few cloudy periods; winds light. Monday's precipitation, .01. Recorded high and low at Nanaimo, 70 and 49. Forecast high and low, 70 and 52. Wednesday outlook: Sunny.

West Coast of Vancouver Island — Mostly sunny; winds light. Forecast high and low at Tofino, 68 and 48. Wednesday outlook: Mostly sunny.

North Coast — Mostly sunny with highs 65 to 70 except mid 70s inland. Wednesday outlook: Mainly sunny.

Extended outlook, Thursday through Saturday — Mostly fair and a little warmer, highs 65 to 75 Thursday, warming to mostly 70 by the weekend. Lows 45 to 55.

READINGS

St Johns	59	48	—
Halifax	78	53	—
Fredericton	88	52	—
Charlottetown	87	57	—
Montreal	79	55	—
Ottawa	76	57	.05
Toronto	82	71	.02
North Bay	77	63	—
Thunder Bay	75	58	Trace
Kenora	71	54	.04
Churchill	58	50	—
The Pas	64	56	—
Winnipeg	76	50	.71
Brandon	72	54	.07
Regina	68	47	.08
Saskatoon	65	48	—
Prince Albert	64	52	—
North Battleford	64	46	—
Swift Current	63	46	.04
Medicine Hat	64	47	.06
Lethbridge	53	49	.56
Calgary	49	45	.71
Edmonton	58	43	.09
Cranbrook	54	50	.42
Castlegar	62	53	.24
Penticton	72	53	.90
Salmon Arm	65	54	.45
Revelstoke	58	53	.28
Princeton	63	48	.64
Vancouver	62	56	.13
Prince Rupert	70	47	—
Comox	68	49	.01
Prince George	69	44	—
Kamloops	60	55	.58
Dawson City	69	44	—
Whitehorse	59	46	.38
Fort St. John	65	45	—
Inuvik	64	38	.12
Yellowknife	59	44	.03
Seattle	68	51	—
Spokane	76	50	—
Portland	68	55	—
San Francisco	73	56	—
Los Angeles	73	66	—
Phoenix	104	73	—
Las Vegas	102	74	—
Chicago	88	58	—
New York	83	64	—
Miami	90	76	—

TIDES AT VICTORIA HARBOR
(Tides listed are Pacific Standard Time)

	Time H.M.	Ht. Ft.	Time H.M.	Ht. Ft.	Time H.M.	Ht. Ft.	Time H.M.	Ht. Ft.
10	02.20	3.4	11.00	5.8	12.10	5.8	19.00	8.2
11	03.25	2.7	19.30	8.4				
12	04.25	2.0	20.10	8.6				
13	05.20	1.4	21.05	8.7				
14	06.05	.9	15.30	7.4	17.30	7.4	22.10	8.7
15	06.55	.6	16.10	7.3	18.25	7.0	23.40	8.7

TIDES AT FULFORD HARBOUR
(Tides listed are Pacific Standard Time)

	Time H.M.	Ht. Ft.	Time H.M.	Ht. Ft.	Time H.M.	Ht. Ft.	Time H.M.	Ht. Ft.
10	03.50	4.1	11.35	8.2	14.35	7.9	21.05	10.4
11	04.40	3.4	13.25	8.7	15.25	8.7	21.20	10.4
12	05.40	2.8	15.00	9.3	17.00	9.2	22.15	10.4
13	06.35	2.1	15.50	9.8	18.40	9.4	23.05	10.4
14	07.30	1.6	16.05	10.2	20.05	9.3		
15	00.20	10.4	08.25	1.2	16.30	10.4	21.00	8.8

ANOTHER IN THE SERIES FROM THE
GARDEN CITY COLLECTION OF "GREAT ONES"!
POWER STEERING, POWER BRAKES; FINGER-POWER PUSH BUTTON RADIO (WE'LL TUNE 'EM ALL TO C-FAX, IF Y'LIKE...)
EXTERIOR PAINT: "I AM CURIOUS (BUTTERCUP YELLOW)"
INTERIOR: "BARRY BOWMAN BROWN"
THIS WEEK'S HOT WHEELS: A 1970 PLYMOUTH VALIANT DUSTER HARDTOP! (Phew!)
REAR DECK SPOILER... GREAT FOR HI-SPEED TRACTION & STABILITY! (POSSIBLY USEFUL FOR HANG GLIDING, TOO...)
GO-FAST INFO: 340 V8 WITH 4-BARREL CRANKIN' THROUGH A RACEY "RAMROD" TRANS. PLUS--IT'S GOT A FULL RACE CAM! AND--A GAS COOLER!
NO-GLARE HOOD (FOR IDEAL VIEWING CONDITIONS AT THE DRIVE-IN.)
FRONT STUFF: GOODYEAR ALL-WEATHERS ON KEYSTONE MAGS.
REAR TRACTION: "MICKEY MOUS- UH... MICKEY THOMPSON 60/INDY PROFILES" ON CHROMED REVERSED WHEELS.
• BECOME A "PATRON OF THE ARTS"! BUY THE CAR--GET THIS ORIGINAL ART TO HANG IN YOUR DEN, LIBRARY, STUDY OR WINE CELLAR!
HEY! COME SEE MGR. KEN SEARLE, BOB COLLINS 'N' THE GANG IN OUR JUST-OPENED HIGH PERFORMANCE SERVICE CENTER!!!
TEST-DRIVE IT TODAY-AT
Garden City AUTO
•2978 DOUGLAS (SOUTH OF MAYFAIR)•PHONE 382-9111•

NAMES in the NEWS

Fender did unbend Bender

RUSSELL, Kan. — There was a genuine fenderbender in this central Kansas community last week with a car driven by **Jim Fender** collided with one driven by **Harold Bender.** Fender's fender was crumpled. Bender's car escaped virtually unbent.

□

LONDON — Pear-shaped men are those most likely to be the world's leaders, says an article published Monday which cites British Prime Minister **Harold Wilson, Napoleon** and the late Gen. **Charles de Gaulle** as examples. **John Byrne,** a businessman, writing in the Director Magazine, says this shape is the key to success in business and politics. Fat people are outgoing, sensible and like children, while thin people were coldly intellectual and solitary, he says.

□

LONDON — **Subieet Singh Ram,** 21, told the court he was possessed by the devil when he sexually assaulted a girl student but the judge blamed a different kind of evil spirit. "The facts are that you drank the best part of a bottle of brandy," he said, and gave Ram an 18-month suspended sentence.

□

NEW YORK — Ten veteran New York City police sergeants have been indicted for participating in a "club" that collected more than $250,000 in payoffs over a decade, from both legitimate and crooked businesses, special state prosecutor **Maurice Nadjari's** office announced. The sergeants were arrested on charges ranging from conspiracy and extortion to bribe receiving and perjury, according to prosecutors who led the year-long investigation into the so-called "sergeants' club." The group flourished from 1960 to 1972, they said, and in its heyday included about 25 members. The only requirement for joining the club, they said, "was greed, pure greed."

□

LONDON — **Princess Anne's** personal detective, Insp. **James Beaton,** is back on duty for the first time since he was wounded during the unsuccessful attempt to kidnap her and her husband, Capt. **Mark Phillips,** March 28. Beaton, 31, suffered three bullet wounds when the princess and her husband were ambushed while driving along the Mall, just a few hundred yards from Buckingham Palace.

□

BARRANQUILLA, Colombia — A young farmer hacked his mother to death with a machete when she refused to give him $4, police said. They said **Donaldo Beltran Marquez,** 23, was apparently under the influence of a drug when he attacked his mother. She died of five stab wounds.

□

WASHINGTON — **William Saletic** of Seattle will represent the United States on the International Pacific Salmon Fisheries Commission. Saletic, 43, succeeds **Dewitt Gilbert** on the commission, established in 1937 by the United States and Canada.

□

PLYMOUTH, England — Following complaints from elderly ladies attending his exhibition, artist **Bob Lunkiewicz** endowed his previously nude portrait of **Albert the Tramp** with a fig leaf. The strategically placed leaf bore the notice: "Lift this if you dare."

□

MARLBORO, Mass. — A young mother says two Roman Catholic priests refused to baptize her infant son because of her publicly stated support for birth control. One of the priests, Msgr. **Francis Meehan,** confirmed he denied baptism to the baby, **Nathaniel Morreale,** at Immaculate Conception Church here Sunday. The mother, Mrs. **Carol Morreale,** identified the other priest as Rev. **John Roussin.**

'Get U.S. moving'

Continued from Page 1

word, the age-old vision of peace on earth will continue to grow brighter," Ford said.

"I pledge myself unreservedly to that goal. I say to you in words that cannot be improved upon: Let us never negotiate out of fear, but let us never fear to negotiate."

Ford made oblique reference to the Watergate scandals which forced Richard Nixon from office and made him president last Friday.

"There will be no illegal tappings, eavesdroppings, buggings or break-ins by my administration," he said. "There will be hot pursuit of tough laws to prevent illegal invasions of privacy in both government and private activities."

The new president made clear, in working towards a balanced budget which would mean reduced government spending, he nevertheless would refuse to reduce spending on U.S. defence.

"We cannot rely on the forebearance of others to protect this nation," he said.

"The power and diversity of the armed forces, the resolve of our fellow citizens, the flexibility in our command to navigate international waters that remain troubled — all are vital to our national security.

"A strong defence is the surest way to peace," he said.

"Strength makes detente attainable. Weakness invites war, as my generation knows from four bitter experiences."

While Ford placed major emphasis on the anti-inflation fight, he concluded it would take some time to bring inflation under control. He wants the domestic summit with various leaders to be aired before the American people so they can see what is being done.

He proposed the cost-of-living council be reactivated to monitor price and wage changes, though not for the purpose of imposing any new wage or price controls.

It appeared from Ford's remarks his government spending and continuing credit restrictions rather than any drastic freezes in the anti-inflation effort.

Ford made no mention of an appointment of a new vice-president, a choice that likely will be made shortly.

"Fellow Americans, a final word," he concluded. "I want to be a good president. I need your help. We all need God's sure guidance.

"With it, nothing can stop the United States of America."

Guinea—Bissau

From Page 1

also known as Portuguese Guinea, is still negotiating for its independence from Portugal. But in Lisbon, Portuguese Foreign Minister Mario Soares predicted Monday that Guinea-Bissau would receive independence from Portugal before the end of August.

The Security Council vote Monday afternoon followed a 15-minute morning meeting at which all 15 members informally agreed to recommend admission for the territory of 13,948 square miles and 530,000 people as the 138th UN member.

Part of the territory is already held by liberation fighters who have been in rebellion since 1963 against Portuguese rule. An informal ceasefire now is in effect between the rebels and Portuguese troops.

Canada and the nine countries in the European Common Market recognized Guinea-Bissau on Monday, bringing to 107 the total number of countries recognizing the territory as independent.

The United States remains the only major power still with-holding recognition.

In Washington, however, President Ford issued a statment welcoming Portugal's agreement in principle to grant independence to Guinea-Bissau and the two other African territories.

Soares told the council in a letter that Portugal intends to withdraw "as soon as possible" from the territory but he did not mention the date.

The Lisbon government of President Antonio de Spinola, which overthrew the heirs to the Salazar dictatorship last April 25, has promised independence to Angola and Mozambique as well as Guinea-Bissau.

In Kinshasa, Zaire, the National Front for the Liberation of Angola said it is reserving a decision on most of the main points in Portugal's plan to decolonize Angola, but denied reports that it is rejecting the proposal outright.

The Mazambique Liberation Front Frelimo said its forces in Mozambique were continuing to battle Portuguese troops.

Occupiers told to leave

Continued from Page 1

livered at a meeting between authorities and leaders of the park-occupying Indian band by Crown Attorney Ted Burton of Kenora, who said he was speaking on behalf of the Attorney-General's department and the solicitor general.

Burton told the Indian leaders at the meeting:

"The so-called amnesty is withdrawn as of noon tomorrow (today). Any persons committing offences in the park will be treated as common law breakers and will be charged accordingly and they will be charged with unlawful occupation of the park as from July 22 and with firearm offences which have taken place since that date in or out of the park.

". . . I suggest you leave the park by this evening otherwise it will be sealed by whatever means the police think are desirable."

It was the toughest stand yet taken by authorities who have assumed a wait-and-see attitude in hopes the occupation could be settled without incident.

The Indians — members of the Ojibway Warrior Society said to number about 150 men, women and children — vowed from the start they would resist any attempts to remove them from the park they contend rightfully belongs to the nnative people. Between truces, armed Indian sentries have patrolled the park perimeter, and they have claimed they possess an assortment of weapons, including gasoline bombs.

The latest ultimatum followed a long meeting Monday between the two sides. After the meeting, Burton requested at a regular meeting of council that it pass a bylaw to allow police to lawfully keep people out of the park.

Burton said in his statement, copies of which were made public, there already have been three weeks of negotiations. He said it has become apparent the Indians are split among themselves.

"It is further obvious that your leader, Mr. (Louis) Cameron, is not in control."

He referred to an incident Sunday in which three civilians and two members of the Ontario Provincial Police were fired upon by an Indian sentry in the park.

He said the men had gone to a construction site adjacent to the park with the permission of Cameron, to load some materials when they were challenged and shot at at least three times.

"This incident illustrates two points: One that Louis Cameron is not in effective control of his own warriors and, two, the statement that the guns are only for the protection of people in the park is not accurate."

Burton said he has sat through four meetings with the Indians and "the only thing we know that we didn't know before is that you appear to want Anicinabe Park for spiritual reasons and not merely financial reasons.

"I am therefore forced to conclude that you are not negotiating in good faith but that you only want confrontation."

The Indians claim the park land was originally purchased with Indian funds and sold to the town in 1959 without their permission. There was no elaboration on what was meant by "spiritual reasons" and Cameron could not be reached for comment.

During the course of the occupation, the Indians have issued a number of demands besides the park question. They have asked for such things as better civil rights legislation, better job opportunities and removal of a provincial judge from the bench.

While the Indians themselves have said there are 150 of them in the 14-acre park on the outskirts of Kenora, police believe the number was far below that in the early stages. Police now say, however, there has been a definite buildup in the park and that the numbers now exceed 100.

Indian demands

From Page 1

Buchanan and local MP Len Marchand. Chief Basil said he will ask for 20 new houses for the reserve within the next two years.

He made the announcement after local officials told the protesters that housing conditions will not change until there is a change in government policy.

Jack Homan, Kamloops district Indian Affairs supervisor, suggested the band take its case to the National Indian Brotherhood and other native groups.

The blockade was taken down Sunday afternoon after the first meeting with officials. Tourists had been stopped and asked for a $5 toll to pass on Highway 12, which connects with Highway 97 to Prince George.

The roadblock was set up again for brief periods Sunday night and Monday.

The money was to be used to help build a house for an 86-year-old reserve resident whose home was recently destroyed by fire.

Talks

From Page 1

splitting the island up into a series of Turkish Cypriot and Greek Cypriot listricts.

The plan did not differ greatly from the Turkish proposal but presumably does not envisage the one large autonomous Turkish Cypriot zone in the northeast end of the island.

Acting Greek Cypriot president Glafkos Clerides said the idea of creating autonomous zones on Cyprus "is not acceptable." He said he saw little chance of compromise.

In Athens, Greek Premier Constantine Caramanlis conferred with his military commanders for the second straight day and Greek troops and tanks streamed into the port of Piraeus to reinforce troops outside the capital.

Military sources said Greek paratroopers were being sent to central Greece and marines and armored troops were going north to the Turkish frontier by ship. Speculation persisted that the fresh troops were ticketed for Cyprus to prepare against any new outbreak of fighting there.

Do Your
FALSE TEETH
Drop, Slip, or Fall?
Don't keep worrying about your false teeth dropping at the wrong time. A denture adhesive can help. FASTEETH® gives dentures a longer, firmer, steadier hold. Makes eating more enjoyable. For more security and comfort, use FASTEETH Denture Adhesive Powder. Dentures that fit are essential to health. See your dentist regularly.
Advertisement

The Weatherbeater
Captain Morgan White Rum. The extra light, soothingly refreshing rum that mingles with just about everything. Cools a cola. Tames a tonic. And flavours up a fruit drink. A great way to beat the weather anytime of year.

Distributed and quality guaranteed by Seagram's.

Your good health

By G. C. THOSTESON, M.D.

Dear Dr. Thosteson: After having had diverticulitis a few years ago but having been in perfect health since, is it necessary to stay on the following diet?

No nuts, grapes, raisins unless seedless; no uncooked fruit or vegetables; no corn because of the skin on the kernels, or skin of prunes unless mashed; no tomatoes or cucumers unless seeds are taken out first.

Is any cereal all right to eat if put in milk? — **Mrs. S. E.**

Since you are in good health and have no symptoms related to the diverticulosis, I see no reason for you to avoid foods that contain bulk — which applies to most of your question.

In fact, in recent years a totally bland diet has been losing favor for diverticulosis and diverticulitis, and patients do better with more bulk in their diet instead of little bulk. Cereals should not bother you, and indeed some specialists in this problem have even had patients eat a certain amount of bran.

Tomato and cucumber seeds are soft and I doubt if these will cause you any trouble; I would, however, avoid seeds such as those in blackberries, raisins or grapes. You might do well to be cautious about corn.

But keep this in mind: the final decision has to be made on the basis of results. If some food item begins giving you distress, avoid it!

The Weather

Tuesday, Aug. 13

Sunny with a few cloudy periods; winds light. Monday's precipitation, .03. Sunshine, 1 hour, 36 minutes. Recorded high and low at Victoria, 61 and 48. Today's forecast high and low, 70 and 52. Today's sunrise 6:04, sunset 8:32; moonrise 1:06 a.m., moonset 5:26 p.m. Wednesday outlook: Sunny.

East Coast of Vancouver Island — Sunny with a few cloudy periods; winds light. Monday's precipitation, .01. Recorded high and low at Nanaimo, 70 and 49. Forecast high and low, 70 and 52. Wednesday outlook: Sunny.

West Coast of Vancouver Island — Mostly sunny; winds light. Forecast high and low at Tofino, 68 and 48. Wednesday outlook: Mostly sunny.

North Coast — Mostly sunny with highs 65 to 70 except mid 70s inland. Wednesday outlook: Mainly sunny.

Extended outlook, Thursday through Saturday — Mostly fair and a little warmer, highs 65 to 75 Thursday, warming to mostly 70 by the weekend. Lows 45 to 55.

READINGS

St. Johns	59	48	—
Halifax	78	53	—
Fredericton	88	52	—
Charlottetown	87	57	—
Montreal	79	55	—
Ottawa	76	57	.05
Toronto	82	71	.02
North Bay	77	63	—
Thunder Bay	75	58	Trace
Kenora	71	54	.04
Churchill	58	50	—
The Pas	64	56	—
Winnipeg	76	50	.71
Brandon	72	54	.07
Regina	68	47	.08
Saskatoon	65	48	—
Prince Albert	64	52	—
North Battleford	64	46	—
Swift Current	63	46	.04
Medicine Hat	64	47	.06
Lethbridge	53	49	.56
Calgary	49	45	.71
Edmonton	58	43	.09
Cranbrook	54	50	.42
Castlegar	62	53	.24
Penticton	72	53	.90
Salmon Arm	65	54	.45
Revelstoke	58	53	.28
Princeton	63	48	.64
Vancouver	62	56	.13
Prince Rupert	70	47	—
Comox	68	49	.01
Prince George	69	44	—
Kamloops	60	55	.58
Dawson City	69	44	—
Whitehorse	59	46	.38
Fort St. John	65	45	—
Inuvik	64	38	.12
Yellowknife	59	44	.03
Seattle	68	51	—
Spokane	76	50	—
Portland	68	55	—
San Francisco	73	56	—
Los Angeles	73	66	—
Phoenix	104	73	—
Las Vegas	102	74	—
Chicago	88	58	—
New York	83	64	—
Miami	90	76	—

TIDES AT VICTORIA HARBOR
(Tides listed are Pacific Standard Time)

	Time H.M.	Ht. Ft.	Time H.M.	Ht. Ft.	Time H.M.	Ht. Ft.	Time H.M.	Ht. Ft.
10	02.20	3.4	11.00	5.8	12.10	5.8	19.00	8.2
11	03.25	2.7	19.30	8.4				
12	04.25	2.0	20.10	8.6				
13	05.20	1.4	21.05	8.7				
14	06.05	.9	15.30	7.4	17.30	7.4	22.10	8.7
15	06.55	.6	16.10	7.3	18.25	7.0	23.40	8.7

TIDES AT FULFORD HARBOUR
(Tides listed are Pacific Standard Time)

	Time H.M.	Ht. Ft.	Time H.M.	Ht. Ft.	Time H.M.	Ht. Ft.	Time H.M.	Ht. Ft.
10	03.50	4.1	11.35	8.2	14.35	7.9	21.05	10.4
11	04.40	3.4	13.25	8.7	15.25	8.7	21.20	10.4
12	05.40	2.8	15.00	9.3	17.00	9.2	22.15	10.4
13	06.35	2.1	15.50	9.8	18.40	9.4	23.05	10.4
14	07.30	1.6	16.05	10.2	20.05	9.3		
15	00.20	10.4	08.25	1.2	16.30	10.4	21.00	8.8

ANOTHER IN THE SERIES FROM THE
GARDEN CITY COLLECTION OF "GREAT ONES"!
POWER STEERING, POWER BRAKES; FINGER-POWER PUSH BUTTON RADIO (WE'LL TUNE 'EM ALL TO C-FAX, IF Y'LIKE...)
EXTERIOR PAINT: "I AM CURIOUS (BUTTERCUP YELLOW)"
INTERIOR: "BARRY BOWMAN BROWN"
THIS WEEK'S HOT WHEELS: A 1970 PLYMOUTH VALIANT DUSTER HARDTOP! (Phew!)
REAR DECK SPOILER... GREAT FOR HI-SPEED TRACTION & STABILITY! (POSSIBLY USEFUL FOR HANG GLIDING, TOO...)
60-FAST INFO: 340 V8 WITH 4-BARREL CRANKIN' THROUGH A RACEY "RAMROD" TRANS. PLUS--IT'S GOT A FULL RACE CAM! AND--A GAS COOLER!
NO-GLARE HOOD (FOR IDEAL VIEWING CONDITIONS AT THE DRIVE-IN.)
FRONT STUFF: GOODYEAR ALL-WEATHERS ON KEYSTONE MAGS.
REAR TRACTION: "MICKEY MOUS- UH.. MICKEY THOMPSON 60/INDY PROFILES"... ON CHROMED REVERSED WHEELS.
• BECOME A "PATRON OF THE ARTS"! BUY THE CAR--GET THIS ORIGINAL ART TO HANG IN YOUR DEN, LIBRARY, STUDY OR WINE CELLAR!
HEY! COME SEE MGR. KEN SEARLE, BOB COLLINS 'N' THE GANG IN OUR JUST-OPENED HIGH PERFORMANCE SERVICE CENTER!!!
TEST-DRIVE IT TODAY-AT
Garden City Auto
•2978 DOUGLAS (SOUTH OF MAYFAIR) • PHONE 382-9111 •

After seven months, Heinz hicked his last

LONDON — With some exceptions, of course, the British are a kindly people.

If someone is in distress — and he need not necessarily be a fellow countryman — many Britons will try to help.

And if the someone in distress is not at hand — if he is in another country, for example, and they cannot go directly to his side — many Britons will offer him advice on how to help himself.

Thus, not long ago, a West German plumber, one Heinz Isecke of Hannover, was seized with an attack of hiccups. They had been going on non-stop for eight months, a London newspaper reported, and nothing he tried had stopped them.

The report on Isecke's affliction aroused wide sympathy here. Scores of Britons sat down at once to write the newspaper about various remedies for hiccups, as follows:

"Fill the mouth with water (don't swallow); tilt the head backwards as far as possible; place fingers in both ears; now swallow. It may be necessary to go this twice."

"Drink a cup of strong mustard and water."

"I suggest a course of kelp (seaweed extract) tablets."

"Hold breath; swallow before taking another breath."

"I always use vinegar poured over a little sugar in a teaspoon."

As for Isecke, the newspaper said his hiccups finally were halted with an extract of 12 different herbal oils and chlorophyll, a formula invented by a Westphalian pharmacist and herbalist.

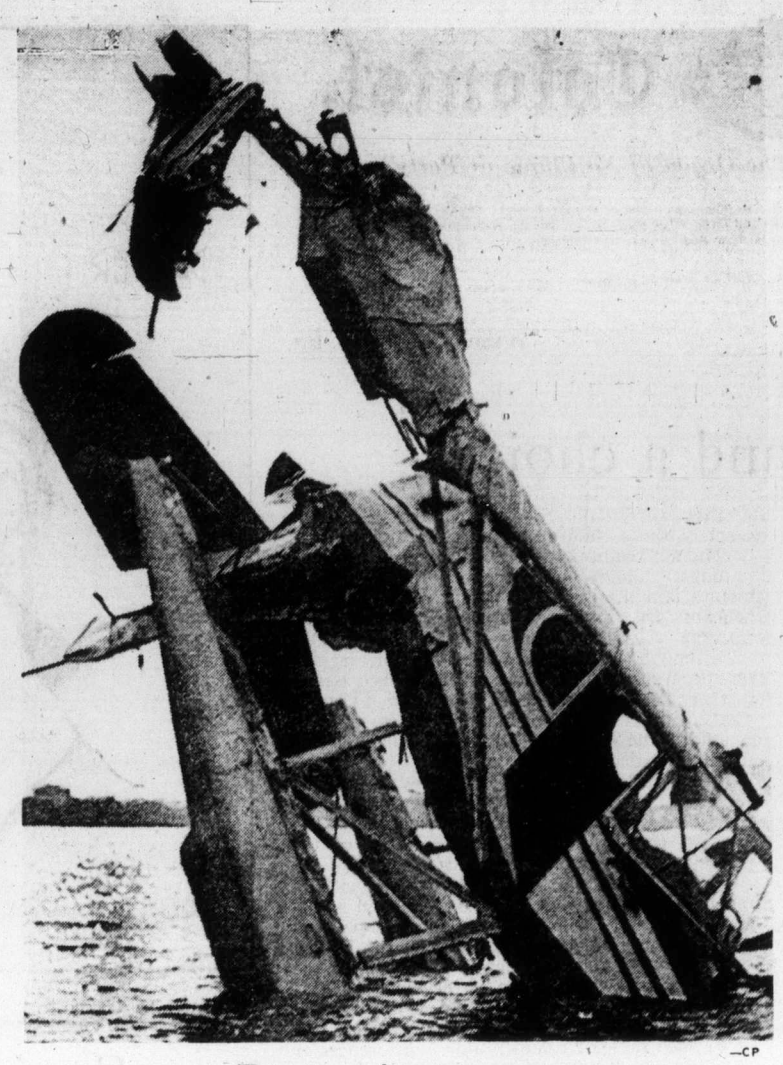

—CP

River of no return

Body of woman has been recovered from light float plane which crashed Sunday night into Ottawa River at Aylmer, Que., near Ottawa. Police said body of pilot has not yet been recovered.

Humphrey aide in milk trouble

WASHINGTON (AP) — Norman Sherman, Hubert Humphrey's former press secretary, pleaded guilty Monday to aiding and abetting illegal corporate election campaign donations from United States milk producers, a spokesman for the special Watergate prosecution force said.

Sherman's business partner, John Valentine, also pleaded guilty, the spokesman said.

Sherman and Valentine were charged in a criminal information with a single misdemeanor count of aiding and abetting the use of corporate money to purchase computer-mail lists used in Humphrey's 1972 presidential campaign and in a number of other Democratic campaigns.

Sherman had been Hunphrey's press secretary when Humphrey was vice-president. He and Valentine later formed a computer-mail firm, with offices in Minneapolis and Washington.

The spokesman said the two entered guilty pleas in U.S. District Court in Minneapolis.

The two were charged July 30. The charge said Associated Milk Producers Inc., the country's biggest dairy-farmer co-operative, had used $82,000 in corporate money to buy the computer lists from the Valentine-Sherman firm.

The lists were used only in political races and gave no business benefit to the co-op.

Valentine and Sherman have said they accepted the corporate money on legal advice from Humphrey's campaign manager at the time, Minneapolis lawyer Jack Chestnut.

Chestnut refused to testify about the incident when questioned by the Senate Watergate committee. Senator Humphrey, Minnesota Democrat, has said he was not aware corporate money was being used.

Valentine and Sherman each face maximum possible punishment on the misdemeanor of one year in jail and a $1,000 fine.

WORLD in BRIEF

History turns tables on Japanese

TOKYO (UPI) — It was in the summer of 1945 when Lieut. Mochitsuki Hashimoto's Japanese submarine sank the U.S. cruiser Indianapolis in one of America's heaviest naval losses of the Second World War.

After the conflict, Hashimoto testified at an unprecedented court martial in which the captain of the Indianapolis was convicted of negligence.

In an ironic twist of fate, Hashimoto, now skipper of a Japanese freighter, is under arrest on suspicion of negligence in a sea accident last month.

Authorities said Sunday the 64-year-old skipper has been arrested in connection with the July 28 collision of the Japanese freighter Kikuko Maru with the Liberian freighter Western Star. Hashimoto, skipper of the 12,000-ton Kikuko Maru, faces prosecution for negligence. All but two of the Western Star's 26 South Korean seamen drowned in Japan's Inland Sea.

Red musician stays

PERTH, Australia (AP) — Protests from Australian labor union officials, politicians and lawyers Monday prevented the return of an 18-year-old Soviet violinist to Moscow after he said he had changed his mind about defecting to Australia. A British airliner that was to have returned Gergi Ermolenko to the Soviet Union took off without him 25 minutes late after the three groups, charging Ermolenko was leaving under duress, acted to prevent his departure. A lawyer obtained a court order requiring the Soviet cultural attache to bring the young musician before the Supreme Court today.

Montrealer beaten?

MONTREAL (CP) — Police said Monday an investigation is under way into the alleged beating of a man who drove RCMP officer Robert Samson to hospital July 26 to be treated for injuries suffered in an explosion. Radio station CKAC carried an interview with Fernand Barre who said he was beaten by police investigators last week during interrogation.

'We need Stanfield'

VANCOUVER (CP) — Tory MP John Fraser said Sunday he would support Conservative leader Robert Stanfield in an Ottawa caucus Wednesday. "This party has an obligation to go to Commons well-led Fraser (PC-Vancouver South). "We need Mr. Stanfield for that and the country needs him."

Big attack

BUENOS AIRES (UPI) — Army paratroops and police stormed a Marxist guerrilla hideout Monday, touching off a fierce battle that killed 20 persons, most of them terrorists.

Air tragedy

OUAGADOUGOU, Upper Volta (Reuter) — Forty-seven persons were reported killed Monday when an Air Mali airliner apparently ran out of fuel and crashed near here. The reports said there were 13 survivors from the Soviet-built, Soviet-piloted Ilyushin turbine-propeller craft. However, reports from the Mali capital of Bafako put the death toll at 53 with 13 survivors.

Baby high

MIAMI, Fla. (AP) — A 20-month-old marijuana-smoking girl, her mother, an English lawyer and a young American were taken into custody following seizure of $500,000 worth of cocaine, federal drug officials said.

Arrested on a variety of drug charges were Mary Katherine Russo, 23, of Eagle Creek, Ore.; John Disgwick, 24, Cornwall, England, and Frank Busboom, Montreal.

Agents said Mrs. Russo told them she frequently let the child smoke marijuana. "It makes her giggle," she was quoted as saying. "It's really funny."

Transit strikes slow Toronto, Montreal

Canadian Press

Residents of Canada's two largest cities walked, bicycled, hitch-hiked and carpooled to work Monday as an illegal walkout by Metro maintenance employees closed the Montreal subway and a strike by public transit workers in Toronto halted all subway, bus and streetcar operations there.

In Montreal, where the walkout by 1,600 maintenance employees was in its sixth day, lawyers for the Montreal Urban Transit Commission (MUCTC) obtained contempt of court citations against strikers who remained off the job in defiance of a back to work injunction granted Thursday.

Penalties for violation of an injunction include fines up to $50,000 and five years in prison.

The union representing the employees called a meeting for this morning, but even if the membership should vote to return to work it appeared the subway could not begin running before Wednesday.

The MUCTC had added extra buses to help handle the 300,000 persons who use the subway daily. Union leaders for the bus drivers have said they will not join the walkout.

The maintenance employees walked out to protest the suspension of 73 employees who had refused to work on statutory holidays.

In Toronto, where 600,000 persons use the transit system daily, about 5,700 Toronto Transit Commission subway, bus and street car employees went on strike Monday for the first time in 22 years.

Traffic in the downtown Toronto area was reported tripled and one harried Yellow Cab driver said, "Don't drive there unless you have to. It's murder, murder."

Key issues in the dispute are wages and split shift work.

Negotiations broke off Friday afternoon, with only 50 of 100 issues settled, but resumed again Monday.

The TTC employees, members of the Amalgamated Transit Union, are asking a 40 per cent wage increase over two years. The TTC's last offer was 19 per cent over two years.

Under the old contract, which expired June 30, drivers' wages ranged from $4.32 to $5 an hour.

Leonard Moynehan, president of Division 113 of the ATU, said he had met with union members who told him "not to come back until I'd got a good deal. They've set their sights very high and there will be no point in trying to settle this with a mediocre offer."

Assassins hit every two days

BUENOS AIRES (AFP) — A political assassination occurs in Argentina once every 48 hours on the average, the pro-government daily La Opinion said.

WESTERN BRIEFS

Calgary bomb blows up police cruiser

CALGARY (CP) — A bomb planted underneath a Calgary city police car exploded Monday morning, destroying the police car and causing extensive damage to a Calgary police sub-station.

No one was injured but a police spokesman said if someone had been standing near the car they would have suffered serious injury.

The bomb was described by police as a six inch by four inch device, armed with nitroglycerine, a detonator, battery and alarm clock.

The blast tore a hole through the floor of trunk of the police car and blew the back seat out. Damage was estimated at about $2,000.

The bomb went off outside the Forest Lawn district police sub-office, a facility used by zone, or neighborhood, police officers as an office in which to write and store reports.

Nurses overworked

VANCOUVER (CP) — A St. Paul's Hospital official has confirmed reports that an increasing number of acute-care patients requiring extensive attention is creating unbearable pressure on hospital nurses. Don Ransom, administrative supervisor of nursing, said pressure on nursing staff is so great physicians were asked to curtail temporarily elective admissions into 10 of the busiest nursing units to keep two or three beds vacant.

Man charged in death

REGINA (CP) — Dennis Gordon Demyen of Regina, was charged Monday with non-capital murder in connection with the death of 11-month-old Cory Lynne Marie Ingenthron. Demyen, 23, entered no plea when he was charged in city magistrate's court. He was remanded in custody to Aug. 19. Police said the cause of the Aug. 4 death of the child, daughter of a woman with whom Demyen had been living, was internal injuries probably caused by beating.

Band-aid solution

PRINCE GEORGE (CP) — Finlay Forest Industries has been finel $1,500 for polluting the Mesilinka River with 40,000 cubic yards of construction fill. Judge J. H. Kenney said the company's effort to prevent the washout 80 miles north of Mackenzie, a small community north of here, was a "band-aid solution."

Goldfall

DAWSON CREEK (CP) — Peter Proskurnate of Manning, Alta., is $1,000 richer after winning the gold brick in a draw at the annual rodeo and fair here.

Depend on your Brother.
brother
Makers of typewriters sewing machines personal care and home entertainment products

Fly at the weekend, save 30%

Fly with us to any of the cities listed here, any time Saturday or before 3 p.m. on Sunday, and you'll save 30% on the regular economy one-way fare.* Get together with your travel agent — he has all the facts.

*A few peak travel days at holidays excepted.

See how much you save

From Victoria to	Regular Economy One-way	Weekend Special One-way
Calgary	$47	$33
Edmonton	$52	$36
Vancouver	$16	$11

AIR CANADA
love you to come with us

IATA Book through your Victoria Travel Agents Association Member

ALADDIN	656-5561
BCAA	382-8171
BAYSHORE	382-7103
BLANEY'S	382-7254
BURRITT	386-7574
FEATHERSTONE	386-6101
PAULIN	382-9168
TOTEM	386-3277
TRAVELEYDEN	388-4201
TRAVELWORLD	382-3121
WESTERN CANADA	382-6160

P.S. Sizes 6 to 22 COATS!!
500 OF THEM!
One Must Be Yours
Llama—Tweed—Camel
Harris—Mohair
Same price as last year!
Piccadilly Shoppe
1017 Government St.

REINELLS 1974 WE'VE BOUGHT THEM ALL!! WORLD of PLEASURE

You call us. We'll call Nairobi, or Niagara Falls, or Nashville.
Call us and we'll make car rental reservations for you almost anywhere in Canada or across the world.

In Canada it's TILDEN Rent-a-car
Featuring the Chevelle Malibu and other fine cars.
Head Office: 1485 Stanley Street, Montreal
Our U.S. affiliate is National Car Rental
386-1213

FOR SALE
LONG-TERM LEASE
STUDIOS from $19,550
1 Bedrooms from $26,900
2 Bedrooms from $36,500
10% Financing

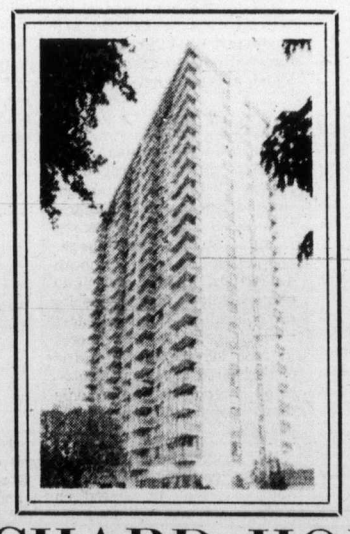

Heated Outdoor Swimming Pool
Sauna Bath
Swirl Pool
Underground Parking
ORCHARD HOUSE
647 Michigan Street 385-3813
OPEN DAILY 1:30 to 4:30
PACIFIC STRATA SERVICES LTD.
201 - 727 JOHNSON STREET 386-2437

The Daily Colonist.

"An Independent Newspaper . . . The Organ of No Clique or Party"

1858 — Published every morning except Monday by The Colonist Publishers Limited at 2621 Douglas Street, Victoria, B.C. Second class mail registration number 0516. All undelivered copies or any notices respecting changes of address are to be sent to the above address. Member Audit Bureau of Circulation. — 1974

RICHARD BOWER — Publisher and Editor-in-Chief

A challenge and a choice

NEVER DO ANYTHING TO OFFEND or alienate the French-Canadian support base in Quebec because the survival and success of the Liberal Party in Canada is dependent upon it. This unwritten political axiom, or something very like it, has guided federal Liberals since Sir Wilfrid Laurier built the foundations of their federal fortress.

On July 30 Premier Robert Bourassa, demanding strict party discipline, pushed through what Quebec calls the National Assembly a bill making French the official language of the province. Two back-bench members who defied him and voted against the bill were summarily banished from the Liberal caucus.

Among other things, the legislation freezes the facilities of English instruction, channels immigrant children into the French system, and denies francophone parents any choice of schools. In other words, all schooling will be in French except of those children who speak English.

The act requires what is called "francization" in industry and business generally — what amounts to a phasing out of the use of English — if applicants are to qualify for provincial grants and contracts.

Although this obviously discriminatory legislation appears to be ultra vires of the Quebec assembly, there has been no word of protest from Ottawa — except that "there are some differences of opinion among the experts." The prime minister has carefully avoided comment.

Premier Richard Hatfield of New Brunswick is not satisfied with the lack of response to what, on the face of it, seems a flagrant violation of the Canadian constitution and of the rights of the English-speaking minority in Quebec.

Premier Hatfield, whose province with a French-speaking population of 34 per cent is officially bilingual, believes the Quebec legislation infringes on the language provisions of the British North America Act — which is the basis of the constitution—as well as upon powers held by Ottawa for the common good of the people of all Canada.

Besides showing a lamentable indifference for the rights and feelings of anglophones in Quebec, Premier Bourassa is demonstrating the contempt in which he holds the bilingual policies of the federal government.

Premier Hatfield quite rightly demands that Ottawa go to the Supreme Court of Canada for a ruling on the constitutional validity of Quebec's objectionable law.

Depending on his reaction, the nation soon should see whether Prime Minister Pierre Trudeau is first the champion of Canadian federalism or just another Quebec Liberal.

Telling

MUCH IS MADE of the fact that applicants for any of the approximately 245,000 jobs in the federal civil service no longer have to indicate, in filling application forms, their age or sex. As to age, there are no questions. As to sex, one may tick off Mr., Mrs., Miss or Ms. — or just "name and surname," with the option of using last name and initials.

All very well, but it may occur to some applicants that before they really get into the running for the job they are after, they may have to be interviewed. And though it may be hard, sometimes, to tell the boys from the girls, there is little difficulty in discerning 57 years' wrinkles.

Sharing the wealth

VICTORIA'S MAYOR Peter Pollen got himself headlines across the country recently. He told a conference of big city mayors that the "have not" provinces receiving equalization grants should have to account for their spending of the money.

Mayor Pollen also got himself some well deserved ridicule.

"Pollen," said The Toronto Star, "seems to think equalization payments are the domestic equivalent of foreign aid and that Ontario, British Columbia and Alberta are richer than the rest because of some kind of localized virtue — superior wisdom, energy or resourcefulness.

"Such patronizing nonsense. Sharing the natural wealth of the various regions across Canada is one of the basic reasons for confederation. The revenues that the haves contribute are merely their dues which, once paid, they have no claim on. The provinces are not sovereign principalities bestowing gifts; they are fortunate parts of a larger whole."

It could also have been noted that the have provinces, which are regarded in an over-simplified way as contributing the funds to the have-nots, are free to inspect the recipients' budgets.

The mayor would have done better to pick up the recurring theme of the former premier of this province, W. A. C. Bennett. In his last formal pronouncement on the subject before he lost office in 1972, Mr. Bennett noted that the federal government had paid out more than $5.5 billion in these grants since their introduction in 1957, with 47 per cent going to Quebec, without much evidence of an increase of the relative standard of living among the have-nots as a result. He suggested once again that the money should go to a guaranteed annual income for all Canadians.

Mr. Bennett got nowhere. But at least he made sense.

Rebuke to Cairo . . . — **. . . heard loud and clear**

Soviet Union losing patience with Sadat's U.S. flirtation

By DEV MURARKA from Moscow

A sense of profound unease about the future of Soviet interests in the Middle East, which grew rapidly after last October's Arab-Israeli war and the zig-zags of Egyptian policy that followed it, has at last begun to find public expression here. The events in Cyprus, which are considered to be a substantial setback to the Soviet strategic position in the southeastern Mediterranean, have given a further push to this anxiety.

At the root of it is the feeling that the Middle Eastern countries are fast sliding away to the Western — more importantly, the American — sphere of influence. Egypt is an outstanding example of this trend and hence is the focus of a good deal of current Soviet thinking.

★ ★ ★

But it does not seem that so far Moscow has reached any firm conclusions and this is one explanation why the proposed visit by the Egyptian Foreign Minister Ismail Fahmy was cancelled in July.

This is not all. The other explanation is that Fahmy is, in Russian eyes, a symbol of much that is wrong in President Sadat's dealings with the Soviet Union. On the whole they would perhaps like to deal with someone with greater authority and say in the making of Egyptian foreign policy.

The essence of Soviet anxiety about the Middle East, and particularly Egypt, was expressed in a long and remarkably frank article in Izvestia, written by the editor-in-chief himself, Mr. Tolkunov. As his starting point he takes the Geneva conference on the Middle East and asserts that "it is imperative" that it should be set fully in motion without further delay.

Now, why is it so imperative? As realists the Russians know that conditions are not quite ripe for it, that the question of Palestinian participation still hangs fire and that until it is resolved, and without their participation, the conference will not get anywhere. Besides, no one else seems to be in a hurry.

For the Russians a delay in Geneva carries the risk that the situation in the Middle East will freeze. Writing in Izvestia earlier in July, a Soviet expert on the Middle East, Igor Belyayev, declared: "Some people in the West would like to present the disengagement of Egyptian, Syrian and Israeli troops as almost the basis for a settlement."

★ ★ ★

Elaborating on this idea, Mr. Tolkunov argues that the Western countries — one should read "America" for "West" in this context — are trying to induce the Arab states to establish bilateral relations with Israel through the mediation of the United States or other Western powers. He writes: "The major reason (for haste) is that a delay in resolving the Middle East crisis entails the danger of a new explosion which may complicate the overall international situation and lead to the most serious consequences."

The problem for Moscow is that apparently this line of argument is not being accepted by Cairo.

Apart from Mr. Tolkunov's article there is other evidence that the Russians are not only worried about growing American influence in the Middle East but that they are beginning to voice it and express their irritation with the way the Americans are handling things. Significantly, the Tass news agency has for the first time openly criticized Dr. Henry Kissinger for his remarks on the cease-fire agreement in Cyprus. Tass complained that he had only praised the United States and NATO for this and "did not say a word about the role the United Nations Security Council and its members" played.

Some of Mr. Tolkunov's remarks also amount to severe criticism of the Egyptian president. He says: "Bilateral contacts through someone else's mediation give less room to the Arab countries for political activity. Some of them are trying to balance between the two poles, as it were, in order to collect dividends from the United States and West European countries on the one hand, and the Soviet Union and the national liberation movements on the other."

Mr. Tolkunov recalls that before the October war, there was tremendous criticism of the Soviet weapons supplied to the Arabs, which were alleged to be of a poor quality. That stopped after the war because it was seen that there was nothing wrong with the weapons and they performed extremely well in combat conditions. In view of Sadat's need for replenishment of his arsenal and his strained relations with Moscow which make such replenishment difficult, the rebuke by Mr. Tolkunov carries an overt significance.

Mr. Tolkunov comes down hardest on the theory that Moscow has put Dr. Kissinger in charge of solving the Middle East crisis.

★ ★ ★

"Such allegations are obviously needed by some leaders, first to justify their backstage contacts with the American side and, secondly, to mislead their respective peoples regarding the scale of assistance from the U.S.S.R.," he says.

He complains bitterly that a new propaganda campaign has started against Soviet economic involvement with Egypt. He says Egyptians are now complaining that Soviet projects are unprofitable, that Soviet equipment is inferior and so on. He concludes that some people in Egypt would like to prepare the ground for the penetration of Western capital into the country, thus "liberating" Egypt from Soviet "economic dependence."

This onslaught against Egypt and Sadat, as well as against certain aspects of American policy in the Middle East, is thus designed to convey to the Egyptian president that Soviet patience with his antics, with his frequent anti-Soviet outbursts, is now coming to an end. If he wants Soviet support, he will have to work for it. He cannot ride the anti-Soviet bandwagon with the Americans and expect Moscow to applaud and embrace him. That President Sadat has suddenly begun making conciliatory remarks towards the Soviet Union indicates that he is beginning to appreciate the disadvantages of a complete break with Moscow. But a genuine reconciliation between the two sides is still far off.

OFNS—Copyright

Bodies on Italian border

Evidence of black slave trade rouses UN intervention

By THOMAS LAND from Geneva

Public controversy following the discovery of five black corpses in an unsuspecting quiet village of Northeast Italy near the Yugoslavian border has at last broken the official unconcern and connivance of several countries sheltering a growing illegal traffic of African laborers to the industrial centres of western Europe.

The terms of the trade include lifelong exploitation and insecurity for even the most successful of the immigrants at the hands of the international traffickers. Characteristically, international accord now being sought by the specialized United Nations organization to end this modern, equivalent of the old slave trade, will coincide with the end of spectacular industrial growth reducing the demand for the services of the vast armies of unskilled, imported laborers already in Europe.

Nevertheless, the modern slave trade of Europe and the international efforts to regularize the importation of manpower is of immediate concern to Canadians who are relying to a great extent on cheap seasonal labor in agriculture, supplied by the less prosperous countries of the Americas.

★ ★ ★

The legal importation of foreign guest workers from the poorer parts of Europe (such as Yugoslavia, Portugal, Southern Italy and Greece) as well as North Africa, Asia and the Caribbean to fill menial tasks reached its peak some months ago before energy and material shortages plus the uncertain world economic situation slowed down the industrial boom in the Common Market. The illegal traffic, organized by men unconcerned with long-term labor requirements in the receiving countries, is believed still on the upsurge.

Several international organizations, including the UN General Assembly, the Commission of Human Rights and the Economic and Social Countil, are deeply anxious over the large scale exploitation of migrant workers, both legally and illegally received, some 11 million in Western Europe, more than four million in North America and smaller but still substantial numbers in Western and Southern Africa, Latin America and Australia. They have asked the Geneva-based International Labor Office (ILO) to take up the issue at the highest level.

★ ★ ★

ILO has responded by preparing these new international labor standards to protect migrant workers: a convention on migrants under abusive conditions; a convention on equality of opportunity and treatment; and a recommendation with supplementary standards advocating equal treatment for migrant workers in such matters as access to training, promotion, pay and working conditions. All this went before the International Labor Conference here, recently concluded. The government, employer and worker delegates have also considered recommendations for the punishment of traffickers in migrant labor whose lucrative trade has flourished due to the complexity of interests of the countries concerned.

Yugoslavia and Italy have hitherto tolerated the newcomers as long as they moved on; France, Germany and the lesser industrial giants of the continental Common Market have chosen to turn a blind eye to their presence because their cheap labor has been much in demand while their non-resident status has effectively deprived them of even those marginal social benefits available to legally received immigrant workers. Living in constant fear of the authorities, the Africans have proven not only tame and willing workers but also immune to political organization increasingly encouraged amongst the legally received migrants by communists.

Spurred by the dismal living standards and lack of opportunities in their native Ivory Coast, Mali and Senegal, the west Africans following the slave route just discovered travel to Tunisia and thence to Yugoslavia, illegally cross over to Italy and France and, if they are lucky, land up in the industrial slums of Northern Europe. To be sure, the conditions in these ghettoes of immigrant workers are still superior to those left behind in the depressed villages of their home countries — but the needs and expectations of these new, long-term European residents quickly adapt and cannot be justly measured by the standards of their abandoned societies.

★ ★ ★

They make great sacrifice to pay for their one-way tickets plus the commission charged by the traffickers, face much discomfort and considerable real danger along the way and remain vulnerable to blackmail as long as they are illegal residents. Since their essential objective is to assist their families left behind, many regularly entrust their savings to the same organizations that have brought them here to send money home—again at a price.

Yugoslavia — itself a major source of Europe's immigrant labor force earning hundreds of millions of dollars worth of foreign exchange annually in the savings of its nationals sent home to relatives — receives the Africans as legally entered tourists. Since their deportation would cost the state dearly in terms of return fares, the immigrants face little hazard on the Yugoslavian side of the border with Italy as they begin their illegal journey across Europe. Until recently, the Italians' attitude was equally relaxed, but the discovery of the five dead Malians and the subsequent surrender of several bewildered, exhausted and frightened West Africans have forced Rome to take a tough stand, at least publicly.

★ ★ ★

Thus the remaining journey, in airless secret compartments of giant inter-continental trucks and in clandestine flights or cramped boats, is spent in increasing danger of interception. The European authorities, who have recently demonstrated their capacity of controlling their borders through considerable success in reducing the illegal traffic of restricted drugs, have hitherto chosen to make only token arrests. But times are changing.

ILO's suggestions for a convention on migrants under abusive conditions, based on information and opinions received from 45 countries, include provisions that member states should systematically seek to determine whether migrants are subjected to unacceptable treatment during their journey or on arrival; that countries should exchange information on such conditions; and that persons who organize migratory movements for employment involving abuses should be made subject to penal sanctions. A spokesman emphasizes the potentially important role of employers' organizations and trade unions in preventing abuses.

OFNS—Copyright

I Beg to Differ

Hooked on cheesecake

By FRANK LOWE

For years now when waiters and waitresses have asked me to try the cheesecake for dessert, I have resolutely said, "No thanks" — then rushed to the washroom where I could cry without being seen.

After all, the sight of a grown man crying in the middle of the dining room might give even the best restaurant a bad name.

Cheesecake, in the unsophisticated place where I grew up, was unknown. I first became acquainted with it in New York, in the upstairs dining room of a place called the Blue Ribbon.

My host insisted I try the strawberry cheesecake. Frankly, the thought of delicious strawberries mixed with cheese didn't appeal to me.

But, I reluctantly agreed. I cautiously took a sliver, placed it in my mouth.

Instant ambrosia. Furthermore, I was hooked. After that I haunted the cheesecake part of the city, trying ever smoother and more exotic forms of this dessert.

★ ★ ★

That's my problem. Other people can "like" things. I have a tendency to "love" — and this can lead to all kinds of disasters, such as a spreading waistline.

So some years ago I swore off cheesecake. Oh, on special occasions, when my hostess insisted I try her latest concoction, I would eat a sliver. And yearn for more.

But I figured I was safe. In public I was too ashamed to take large pieces, or to ask for seconds.

When eating alone, however, I had one firm rule. No cheesecake. Without monitors, I was sure, I would make a fool of myself.

I would try a slice of every kind of cheesecake on the menu.

This regime worked rather well. And the other day it occurred to me that I hadn't fallen off the cheesecake wagon for almost two years.

At that point I should have known I was in trouble, because that thought occurred to me because I had just said "No thanks," when the dessert wagon had been wheeled up to my lonely table.

Once an addict starts congratulating himself on his abstinence — watch out.

★ ★ ★

When the dessert wagon came back the second time, and my spartan cup of coffee was losing its flavor, I told myself, as an addict will, "one little sliver won't hurt me."

So I ordered a sliver. I ordered it very small. I consoled myself with the thought that it had been a long, hard day. A dull airplane flight, hours cooped up in a hotel room by myself reading documents — wothehell, I deserved a little treat.

The cheesecake arrived. It was a large slice, or so I thought before it vanished. But it had been a piece of plain cheesecake.

Hadn't I seen a strawberry cheesecake on that cart?

The waiter assured me that I had, and obligingly proved his contention. Then, well, I won't go into the whole sordid story.

The cheesecake is back in my life and once again I realize that I am a moral weakling.

The Now Society

"And so cultured! He drinks wine and only listens to FM."

Gouzenko's 1946 warnings still unheeded

By PETER WORTHINGTON

Twenty-eight years have passed since Canada's most famous royal commission inquiry was made public — the Gouzenko espionage investigation.

Perhaps more than any single event, it shocked the West out of its delusion that the Soviet Union was a benign, peace-seeking ally of the grand alliance which had defeated Hitler. The Gouzenko disclosures rippled like an electric current through the western world, and all countries began to watch their briefcases, suddenly aware that espionage and subversion didn't die with Hitler.

Gouzenko was the military intelligence officer at the Soviet embassy in Ottawa who was responsible for coding messages to Centre-Soviet spy headquarters in Moscow. He escaped from the embassy with documents that eventually resulted in some 20 Canadians going on trial for espionage — including MP Fred Rose, the first and last communist elected to parliament in Canada.

The Gouzenko royal commission inquiry was the most thorough security analysis ever done in Canada. It was infinitely more detailed and impressive than its successor, 23 years later, which was abstract, imprecise and ignored. For example, though the 1969 royal commission report warned that the FLQ was dangerous and revolutionary, the Trudeau government shrugged off these warnings — which materialized in the FLQ kidnappings in 1970 of James Cross and Pierre Laporte. Though Trudeau "promised" to debate the report at the coming session of parliament, he never did. That was exactly five years ago. The report remains unread.

★ ★ ★

It indicates that the attitude prevalent at the time of Prime Minister Mackenzie King who was appalled when Gouzenko sought protection and noted in his secret diary: "I don't believe his story about the Russians being avowed to treachery."

Them Justice Minister Louis St. Laurent refused to see Gouzenko; Norman Robertson, deputy minister of external affairs, initially viewed the Gouzenko defection as "a terrible thing." King at first wanted Gouzenko forcibly returned to the Soviet embassy and then hoped he'd commit suicide and save Canada embarrassment. (Only the high-level intervention of Sir William Stephenson, the spy-master of the Second World War, saved Gouzenko. Canadian-born Sir William — or "Intrepid," as he was known — was the liaison between London and Washington security services and the man who defeated Hitler's fifth column and espionage war in the western hemisphere. He hid Gouzenko at a secret camp in Oshawa and gave backbone to Mackenzie King.)

King was certain "Mr. Stalin" would never authorize espionage being practised out of one of his embassies and wanted to visit Moscow to consult with Stalin. The Soviet "resident" spymaster was the military attache, Col. Zabotin who was later shot for being caught. Norman Robertson had difficulty believing he was a spy because he was such a "pleasant" man.

Canadian public opinion overflowed against the socialist CCF party in the next election which dropped from 25 seats to 13.

★ ★ ★

It is fascinating to re-read the Gouzenko royal commission inquiry. It still contains more questions than answers.

At least half a dozen "agents" were identified only by code or cover names. They remain unknown to this day.

MP Fred Rose, of the NKVD, "controlled" a number of agents in Montreal: Who was "Green" referred to in the royal commission report as a "key" agent who was the superintendant in a Montreal tank factory. Who was "Gina" who owned a drugstore? Who was "Galya," the "contact" who lived next door to Maj. Sokolov, the Soviet commercial attache?

When Gouzenko changed sides, he told the RCMP there were eight other Soviet spy rings inside Canada. None have ever been exposed.

Who were "Jack" and "Dick" — colonels in the Canadian army working for Zabotin? Soviet espionage had contacts in External Affairs, National Research Council, Wartime Information Board, British High Commission, RCAF, Army and Navy intelligence, Allied War Supplies, McGill University, Queens, Bank of Canada, National Film Board, Army Research, Department of Munitions. Etcetera.

Gouzenko suspects some high-ranking RCMP security officers of working for the Soviets. He wanted to testify to the last royal commission on security — but he was never asked.

Anyway, the Gouzenko royal commission happened 28 years ago. But its observations are as pertinent today as they were then. And authorities still don't care.

BACKGROUND

'Little ice age' in store

UPI, from Corvallis, Oregon

If you think winters are getting harder and longer you may be right.

Two Oregon State University oceanography scientists, after a three-year study of drillings through the ocean floor, say we may be entering another "little ice age."

"Since 1940 the average air temperature in the northern hemisphere has fallen about 1.3 degrees Fahrenheit," said Dr. Ross Heath, who with Dr. Ted Moore is making the study. "But it's enough change to make very bitter winters."

Heath said that the little ice ages seem to occur every 300-400 years. The last little ice age peaked in the 16th century and di much damage in Europe, Scandinavia and Greenland.

Settlements in Greenland during the 12th century, when the last little ice age began, were wiped out, he said. In Europe there were failures of wheat and grape crops and advancing glaciers wiped away villages in the Alps.

After the 16th century, Heath said the temperatures gradually warmed. Apparently hitting a peak about 1940.

The last full ice age was 11,000-12,000 years ago, with these seemingly recurring about every 100,000 years, according to data gathered from the cores from deep beneath the ocean, Heath said. Intermediate-strength ice ages appear to be in cycles of 2,500 years, and the little ice ages coming at the more frequent intervals.

Heath said the most noticeable result of a little ice age on North America would be harder winters.

'Contains tinder of another Northern Ireland conflict'

Wales wants its independence

By PETER STUART
From Cardiff, Wales

For generations, Wales has stoked the world with coal and steel, entertained it with poets and performers, filled its concert stages with singers, and peopled it with folks named Jones, Davies, and Hughes.

Now a mounting number of Welsh want back something they gave up 400 years ago: national identity.

The rising profile of nationalism is as unmistakable as the green ridge of the Cambrian Mountains that walls off Wales from England.

Public-opinion polls consistently find a majority — as much as two-thirds of the Welsh — want more government decisions made in Wales rather than London.

★ ★ ★

The Welsh Nationalist Party, Plaid Cymru (pronounced "ply cum-tree"), has grown into a political force to reckon with. From a rock-bottom membership of 12 stalwarts after the Second World War, it has enlarged its share in the Welsh general-election vote to 10.8 per cent in 1974.

The party's wave of success in the 1970's crested Feb. 28 when, for the first time, it captured two House of Commons seats (of 36 in Wales) and came within three votes of taking a third. Its lone previous member of parliament was a by-election winner who served from 1966 to 1970.

★ ★ ★

The most distinctive badge of Welshness, the Welsh language, is enjoying an unprecendented revival of interest. Many thousands crowd classes in village halls, pubs, or a neighbor's sitting room to learn their national tongue.

Welsh increasingly rates as the most popular "foreign" language in schools. All road signs (except stop signs) are being made bilingual, at a cost of nearly $8 million. And simultaneous Welsh-English translation was introduced last year in the first Welsh court.

★ ★ ★

Significantly, most Welsh learners, like most Plaid Cymru voters, are the younger generation — potentially the Wales of the future.

"We are the spearhead of something much bigger coming along behind, says Dafydd (pronounced "Davith") Williams, the 30-ish and earnest general-secretary of Plaid Cymru.

But like many such nationalistic "spearheads," Welsh separatism occasionally swerves into violence. Terrorist bombs of the now-smashed Free Wales Army took three lives in 1968 and 1969.

Now Wales suffers the milder excesses of the Welsh Language Society (Cymdeithas yr Iaith Gymraeg) — vandalizing property of the predominantly English-voiced British Broadcasting Corporation; destroying English-only post office forms; uprooting English signposts; occupying English-owned vacation cottages.

★ ★ ★

A former Labor Party "shadow" Welsh minister, George Thomas, has gone so far as to warn that Wales contains the tinder of another Northern Ireland conflict:

"For anyone to say that what has happened in Ulster cannot happen in Wales is to refuse to measure up to the facts that stare us in the face."

Seventy-six per cent of the rural Welsh (judging by a recent study in Cardiganshire) regard their way of life as different from the English way. Some 60 per cent say they would be affronted to be called English.

"We've been a nation here for 2,000 years," argues Plaid Cymru's Dafydd Williams. "Yet we're just a minority group in the United Kingdom, and never in living memory have we run our own affairs."

In spite of the strenuous efforts of the nationalists and language preservationists, the Welsh-speaking Welsh remain a declining minority. Whereas one-half the population spoke Welsh at the turn of the century, only 20 per cent do today — most of them in five rural counties.

But economic contraction has left personal incomes an estimated 17 per cent below the United Kingdom average. And as economic indexes have plummeted, support for Welsh autonomy has risen.

"Wales today is helpless and prostrate, tied to a bankrupt, out-of-date British state," Plaid Cymru charges.

★ ★ ★

Home rule is a political war cry at least as venerable as David Lloyd George, Britain's fiery Welsh First World War prime minister. But, while their Celtic cousins in Scotland won a Scottish Office in Edinburgh in 1939, the Welsh had to wait for a Welsh Office in Cardiff until as recently as 1964.

A royal commission late last year recommended elected assemblies for Wales and Scotland, vested with many regional government functions now exercised in London.

Both major national parties, however, have coolly turned their backs on "little parliaments" for the two regions. Plaid Cymru, at the other extreme, demands far more: "Self-government for Wales within the Commonwealth."

★ ★ ★

Could tiny Wales go it alone?

Nationalists claim that Wales, with less than five per cent of the United Kingdom's population, produces among other things one-third of its steel, one-quarter of its refined oil, and one-tenth of its coal.

Its governmental financial balance sheet with the rest of the kingdom in a recent 14-year span, they say, shows a $350-million surplus.

Then there is the potential offshore oil wealth beneath the Celtic Sea were exploratory drilling now is beginning.

★ ★ ★

An independent Wales, nationalists point out, would still be larger than 39 other self-sufficient nations including Iceland, Luxembourg, and New Zealand.

"But these are secondary arguments" Plaid Cyrmu's Dafydd Williams emphasizes. "The primary objective is to keep alive the Welsh civilization."

And what about the United Kingdom?

"The idea of Britain," he adds, "is no longer meaningful."

Christian Science Monitor

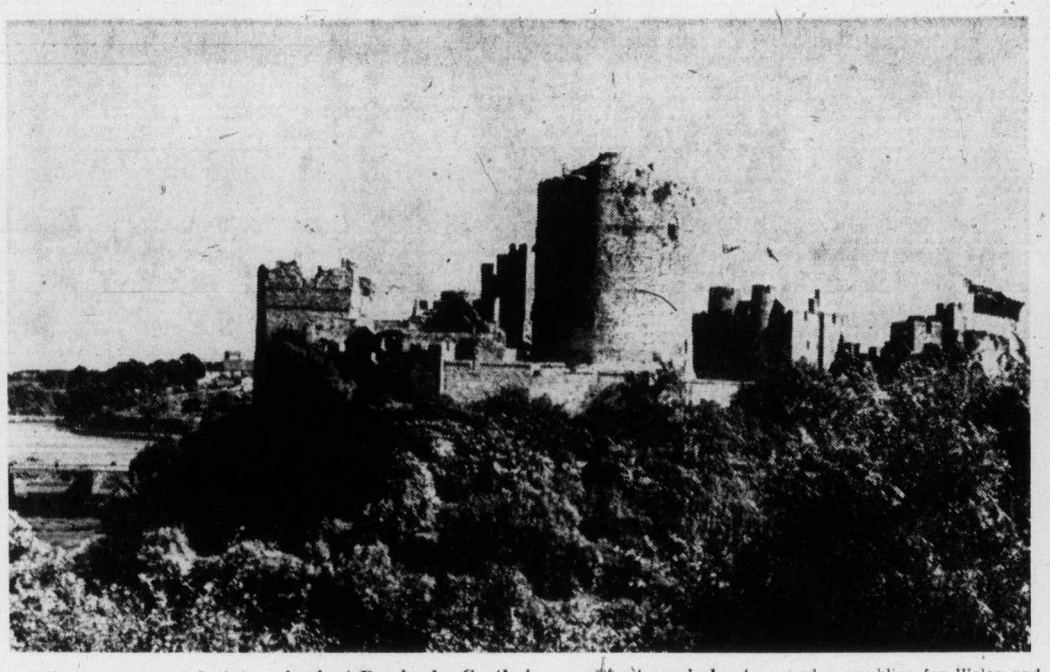

Ancient Pembroke Castle is a constant reminder to Wales of English domination. A key fortress in the 11th. century, with surrounding walls dating back to the 13th. century, the castle's dilapidated condition is the result of a siege by Cromwell's English forces in 1648.

THE PICK OF Punch

"I must have another chat with Brother Francis."

Authoritarian rule aim of neo-fascist, communists

Extremists seek control in Italy

By ROD CURRIE, from London

The brutal bombing of the Rome-Munich Express has brought to world attention a sporadic five-year campaign of violence in Italy for which arch-rightwingers hold the Left responsible, while leftists pin the blame squarely on fascist elements.

Whoever is responsible — and there is a body of opinion that extremists on both sides are involved — the aim almost certainly is to develop a state of tension which will foster a popular demand for authoritarian government.

The fact that three alleged members of the underground Black Order have been charged in connection with the blast last week that killed 12 passengers adds weight to the popular belief that the fascists are behind the campaign.

Earlier, police had received a message, allegedly from the Order, claiming responsibility and saying "the Nazi banner did not die in Berlin in 1945: It continues to live for a great, Fascist and Nazi Italy."

★ ★ ★

Nevertheless, other fascist groups and the arch-rightwing political party Movimento Sociale Italano all claim it is simply a communist plot to blacken them.

Members of the MSI, which in order to remain a legal party must demonstrate it is not fascist, charge that every time they make political progress toward the goal of non-violent constitutional collapse, another bombing serves to discredit them.

The theme of their campaign, they claim, is to seek collapse through inflaming public opinion on the current economic crisis and the scandals of corruption.

★ ★ ★

But the bombing — 69 persons have been killed and hundreds injured in similar incidents since the original one in Milan in 1969 — has swept economics and corruption off the front pages, giving the government of Premier Mariano Rumor an unusual breathing-space.

However, the reaction of the trade unions in calling strikes and work stoppages to mourn the loss of life has the effect of delaying trains and bringing millions off the job temporarily.

In the long-term this sort of action only hampers the government in its efforts to restore some order to the shaky national economy.

★ ★ ★

As The Daily Telegraph of London put it in an editorial:

"Italy is already far enough advanced along the road to economic and political chaos without such irresponsible action.

"Indeed, it can be argued that the massive communist party has by far the most to gain from a deteriorating situation."

From Canadian Press

English right-wingers fear threat to democracy

General sounds the alarm

By JOSEPH C. HARSCH, from London

Gen. Sir Walter Walker, retired, lives at East Lambrook Farm, South Petherton, Somerset. He is proposing the formation of regional volunteer forces in England to be modelled on the new disbanded B Specials in Ulstr. Their purpose would be to "lend assistance" in the event of "a breakdown of law and order."

General Walker was commander in chief, allied forces, Central Europe from 1969 to 1972. His farm is described in a recent report in The Times as a focal point "of the discontent felt in certain right-wing circles recently."

★ ★ ★

The anatomy of such discontent contains several organizations. Another retired officer, a Maj. Alexander Greenwood, is secretary of one group which claims 900 volunteers scattered all over England.

"We would come into action," he told The Times, "only in a situation in which no parliamentary government was left. In that situation we presume that the services would move in straightaway to maintain vital services.

★ ★ ★

"What we would be able to provide is a nationwide body of disciplined men who would be there to come to their assistance."

There is a Unison Committee for Action and a National Association of Ratepayers Action Groups. Add a special air service headed by a Col. David Stirling.

All of these seem to rotate around Walker's farm at South Petherton.

Individual members of these groups can be encountered in Londo. I ran into one at a dinner the other night. He was persuaded that a real confrontation is building up in England between labor and the rest of the country.

Major Greenwood told The Times he thinks "the crunch could well come when the strike season begins again next winter."

So far, there is no evidence of any uniformed volunteer force. The groups around Walker mostly draft position papers and make up files of names and addresses.

★ ★ ★

They do seem to believe that a "crunch" is coming in which there may be a total breakdown of parliamentary government and hence of ordinary law and order.

The present inflation rate is the main reason the "professional people" whom Greenwood is recruting seem to think a "crunch" is coming. It is now running at 16 per cent and expected to go to 20 per cent by the end of the year, but then begin to settle back.

Treasury experts claim that by the end of 1975 it should be back down at least to 10 per cent and perhaps even lower.

★ ★ ★

They point to the fact that Britain's high inflation is scarecely a year old. The unexpected rise in raw materials prices and finally the skyrocketing of oil prices made the big difference. But these prices are coming down now. British exports are climbing faster than imports.

The balance of payments gap is narrowing, and is presently at a manageable rate of about 40 million pounds a month, which is 25 per cent below the figure for the first quarter of this year.

There are a lot of pessimists right now, and retired majors, colonels, and generals love to plan for disaster. But if the high inflation proves to be a temporary matter, there won't be any crunch.

Christian Science Monitor

make it with Gilbey's
the tall 'n frosty one

Toronto trading

Quotations in cents unless marked $. z—Odd lot, xd—Ex-dividend, rx—Ex-rights, xw—Ex-warrants. Net change is from previous board-lot closing sale.

Stock	Sales	High	Low	Close	Net Ch'ge
Abby Glen	2100	335	325	335	+25
Aby Gln w	500	97	97	97	
Abitibi	5135	$12¼	12	12¼	+ ⅛
Acme Gas	2500	9	9	9	— ½
Acres A pr	z120	$35	34¾	35	
Acres wt	1023	20	20	20	—15
Agnico E	1300	$8½	8⅜	8½	— ¼
Agra Ind	1420	$6	6	6	— ⅛
Ahed M	z50	39	39	39	
Akaitcho	100	180	180	180	—10
Albany	5000	37	35	35	— 3
Alt East G	200	470	470	470	— 5
Alta Gas A	8344	$12⅛	11⅞	11⅞	— ⅛
Alta GD p	z5	$136	136	136	
Alcan	955	$30	30	30	— ¼
Algo Cent	204	$10½	10½	10½	
Algoma St	1699	$27½	27⅜	27½	+ ¼
All-Can B	100	260	260	260	
Allarco Dv	200	$9⅞	9⅞	9⅞	+ ⅛
Alminex	300	$5⅜	5⅜	5⅜	+ ¼
Alpa Ind	700	$8½	8⅜	8½	
Alum 4½ p	150	$32½	32½	32½	
Am Bonza	3750	185	171	171	—12
Anglo-cn	1282	$21½	21	21½	+ ½
Ang U Dev	1600	93	90	93	+ 8
Aquitaine	3550	$23⅜	23	23⅜	+ ⅜
Argus B pr	200	$29½	29½	29½	— ⅛
Argus C pr	400	$12¼	11⅞	11⅞	— ⅜
Args 260 p	100	$28	28	28	— ⅛
Asamera	1100	$8⅝	8½	8⅝	
Asbestos	500	$18	18	18	
Atco A	800	$14⅝	14⅛	14⅜	— ⅜
Auto El	z30	480	480	480	
Ato Hard A	600	$12¼	12	12¼	+ ⅛
Balindery	500	88	88	88	— 2
Banister C	2600	$6	5⅝	5⅞	
Bankeno	100	280	280	280	— 5
Bank BC	134	$22⅜	22⅜	22⅜	
Bank Mtl	6547	$15	14¾	14⅞	— ⅛
Bank N S	1088	$34⅞	34¾	34¾	+ ⅛
B Cdn Nat	100	$17	17	17	
Barex	z200	9	7	9	
Bary Expl	1200	50	50	50	+ 1
Beavr Eng	100	350	350	350	+35
Becker B p	300	310	310	310	—10
Bell Canad	8932	$43⅛	43	43	
Bell A pr	z31	$42½	42⅜	42⅜	
Bell B pr	100	$42¾	42¾	42¾	— ¼
Beth Cop	z60	$12⅛	11⅜	12⅛	
Block Bros	400	295	290	290	—10
Bombrder	200	255	255	255	— 5
Bowater	170	260	260	260	—50
Bow-m pr	330	$39	39	39	
Bow Valy	625	$17½	17¼	17¼	
Bow Vly pr	150	$11½	11½	11½	
BP Can	517	$14	13⅞	13⅞	— ¼
Bramalea	1210	450	450	450	
Brameda	3078	41	39	39	— 3
Brascan A	3988	$14⅜	14⅛	14⅛	
Brenda M	2700	$5¼	5⅛	5⅛	— ⅛
Brdg Tnk p	100	$40	40	40	
Brinco	5005	$6¾	6¾	6¾	
BC Forest	100	$14	14	14	
BC Sugar A	200	$20¾	20½	20¾	+ ⅜
B Phone	9215	$52	51	51	— 1
BCPh 1956	z40	$48½	47½	47½	
BCPh 4.84	300	$12¾	12¾	12¾	— ¼
BCPh 5¼ p	z5	$60	60	60	
BCP 7.04 p	z100	$19¼	19¼	19¼	
Bruck A	200	$13¼	13¼	13¼	
Brunswk	3700	425	415	425	+ 5
Budd Auto	400	$7¼	7¼	7¼	
D Textie	1000	$10¼	10	10	— ¼
Domtar	917	$26⅜	26¼	26¼	
Domtar pr	175	$13¼	13¼	13¼	
Douglas L	100	290	200	290	—10
Dunde Pal	1000	42	42	42	— 8
Du Pont	675	$30¼	30⅛	30⅛	— ⅛
Dustbane	200	$5¾	5½	5½	— ½
Dylex L A	200	$5½	5½	5½	— ⅛
Dynasty	2500	$9⅝	9⅜	9½	+ ⅛
East Mal	2378	$5⅞	5⅝	5¾	
East Sull	1700	275	270	270	— 5
E-L Fin p	z50	$9	9	9	
E-L Fin w	150	125	125	125	+10
Electro A	100	$6½	6½	6½	+ ⅛
Emco	162	$7¼	7¼	7¼	— ⅛
Falcon C	3920	$10½	10	10	— ⅝
Falcon	1825	$39	38½	39	— ¼
Fed Ind Ltd	200	$5½	5½	5½	
Fields S	150	$15½	15½	15½	+ ½
Finning T	200	$9¾	9¾	9¾	+ ¼
F/ Mar	1360	43	43	43	
F Orenada	2250	14	14	14	— 1
Fleetwod	z25	440	440	440	
Foodcrp L	3000	120	120	120	— 5
Foodex S	500	350	350	350	
Ford Cnda	850	$70	70	70	
Fort Relnc	1000	15½	15½	15½	
F Seasons	5830	$5¾	5¾	5¾	+ ⅛
F Sea A pr	100	$7¼	7¼	7¼	+ ¼
GH Steel	1450	$8¾	8⅛	8⅛	— ½
GMC	531	$44¾	42	42	—2½
Genstar L	2350	$17⅞	17⅝	17⅝	— ⅛
Gnt Masct	1500	78	78	78	— 1
Giant Yk	100	$15½	14½	14½	—4⅛
Gibral	10200	$7⅞	7½	7¾	+ ⅛
Goldund M	3020	55	52	52	— 8
G Mckay A	215	$5⅜	5⅜	5⅜	— ⅛
Graff G	2000	$28⅛	28	28	+ ¼
Granduc	1300	200	194	195	
Gt Oil Sds	z20	$7⅜	7⅜	7⅜	
LL Lac	1254	265	250	255	— 5
Lob Co A	2112	$7	7	7	
Lob Co B	100	$6¾	6¾	6¾	— ¼
Lob Ltd Ap	125	$15	15	15	— ⅛
Lob Ltd 2 p	z12	$60	60	60	
Lochiel	1800	157	156	156	— 4
Loeb M	500	300	290	300	+ 5
Lost River	1100	320	310	320	—10
Maclarn B	z70	$28	28	28	
Mclan H A	600	$7	7	7	
M Cable	200	$10¼	10¼	10¼	
MB Ltd	1135	$27	26⅜	26½	— —
Madeline	2335	$5	485	495	+10
Madsn	19900	105	99	105	+ 5
Magnason	100	210	210	210	+20
Magnetcs	2500	48	48	48	
Maher	175	$44	44	44	
Maislin I	125	$5½	5½	5½	+ ⅜
Maist Wil	100	410	410	410	— 5
ManBar	3750	128	127	127	+ 1
M Lf Mills	100	$23½	23½	23½	
M L Mills p	30	$100	100	100	
Maritime	z250	$16¾	16½	16¾	
Mar T 860	z25	$9⅝	9⅝	9⅝	
Martin	5000	33	33	33	
Mas F	10152	$16⅝	16⅛	16⅛	— ½
Mattgml	1020	$13½	13⅛	13⅛	— ⅜
Mc Adam	1000	36	36	36	— 1
Mc Intyre	425	$30½	30¼	30½	— ¼
MDS Helth	200	225	225	225	
Mentor	100	175	175	175	+ 5
MEPC w	100	225	225	225	+ 5
Mercantil	940	$15⅝	15½	15½	— ¼
Merland E	400	155	155	155	+ 5
Mex LP pr	100	$5⅜	5⅜	5⅜	+ ⅛
Microsyst	1901	475	465	475	+10
Midcon	z300	70	70	70	
Mindamr	3800	106	105	105	
MLW Wor	100	$18	18	18	— ¼
Molson A	310	$20⅞	20½	20½	— ⅜
Molson B	400	$19½	19½	19½	
Moneta P	1100	55	55	55	
Mtl Trust	100	$11¼	11¼	11¼	— ½
Moore	4120	$48¾	48¼	48¼	
MTS Inter	3200	49	48	48	— 5
Multi-Mi	8500	62	58	58	— 3
Multi Acc	700	400	400	400	
Mymar M	z111	61	61	61	
NaChrs I	100	$6	6	6	+ ⅛
Nat Pete	2000	25½	25	25	
NBU Mine	1200	395	385	385	— 5
Neonex	1900	180	175	180	
NB Tel	592	$12⅝	12½	12⅝	
N Kelore	2000	27	27	27	—1½
NPro D	31000	26	21	21	— 5
N Que Ragl	100	385	385	385	—15
N Senator	500	18	18	18	— 1
N Yok Oil	z50	50	50	50	
Nick Rim	2000	8	8	8	— ½
Noble M	2000	45	40	40	— 5
Noranda A	3267	$40	39¾	39¾	
Nordair L	100	300	300	300	
Normick P	400	365	360	360	— 5
NC Oils	1000	375	370	375	— 5
N Canada	2000	60	60	60	— 1
Nor Ctl G	1325	$10⅛	9⅞	9⅞	— ⅛
Nor Ctl B p	850	$20	19½	20	+ ¼
Nor Ctl 65p	200	$27½	27½	27½	
Nor Ct 270 p	z20	$28¼	28¼	28¼	
Nor Ct 150 p	775	$19¾	19⅝	19¾	
Nor Ctl w	425	235	230	230	—20
Nor Elect	745	$24¾	24⅜	24⅜	+ ⅜
Northgat	3600	$5⅛	495	5⅛	
Northld	9000	15	13	15	+ 1
Nowsco W	200	$7	7	7	
Nudlama	5300	120	115	118	— 2
Numac	205	$12¾	12¾	12¾	
NW Fin	1832	110	105	110	+ 4
Oakwood P	7142	120	115	115	
Obrien	4000	62	61	61	— 1
Ocdentl Pt	1100	$9⅜	9⅜	9⅜	— ⅛
Ocelot Ind	200	435	435	435	— 5
Okanagan	z10	$7	7	7	
Orchan	100	410	410	410	
Orlando R	100	$10	10	10	
Oshawa A	126	$5⅜	5⅜	5⅜	
Pac Coper	500	90	90	90	+ 5
Pac Pete	400	$19¾	19⅝	19⅝	— ⅜
Pac West A	3983	$13⅜	13⅜	13⅜	
Pac WA A p	150	$52⅞	52⅞	52⅞	
Pamour	4735	$13½	13⅛	13⅛	— ⅝
Pancana I	400	115	115	115	— 5
PCdn P	11251	$10	9¾	9¾	
Pan Centr	349	160	160	160	115
Pan Ocean	2155	$11⅜	11⅛	11⅛	— ⅜
Patino N V	z25	$19⅛	19⅛	19⅛	
Paulin	z15	395	395	395	
Pennant	100	120	120	120	— 5
Penningtn	100	$8¾	8¾	8¾	+ ¼
P Dept S	1490	$5	5	5	
Petrofina	z5	$19⅜	19⅜	19⅜	
Petrol	300	145	140	140	
Peyto Oils	2617	485	480	480	
Phillips Cb	200	$12	12	12	+ ⅛
Pick Crow	3100	72	69	69	— 1
Pine Point	1450	$34	33¾	34	+ ¼
Pinnacle P	2500	37	37	37	
Place G	1500	33	33	33	
Placer	2275	$19⅛	19	19⅛	+ ⅛
Pominex	1500	58	56	56	— 4
Ponder	600	50	50	50	
Pow Corp	7065	$11⅛	11	11	
Precamb	2000	85	81	81	— 2
Preston	300	$13½	13½	13½	+ ¼
Price Co	680	$13¾	13⅝	13⅝	— ½
Prov B Can	100	$14¼	14¼	14¼	— ¼
Pure Silv	500	180	175	180	+ 5
QCI Ind	z400	85	75	75	
Qasar Pet	400	280	280	280	
Que Man	8000	22	21	22	+2½
Q Mattgmi	1000	50	50	50	
Que Sturg	4400	$6¾	6½	6½	— ½
Quenswer	300	165	160	160	—10
Radiore	1000	22	22	22	+ 1
Ram	100	245	245	245	—11
Ranger	150	$21	21	21	— ¼
Rayrock	1500	105	105	105	
Reed Oslr A	z1	$6⅝	6⅝	6⅝	
Reichhold	800	$26	25½	25½	— ⅞
Revelstk	149	$8⅝	8⅜	8⅜	— ⅛
Revnu Prp	7825	125	120	120	— 4
Rio Algom	835	$29½	29½	29½	
Rio 580 pr	250	$69	69	69	
R Little	1600	290	265	275	—15
Rolland	100	$8¾	8¾	8¾	— ½
Roman	100	$9½	9½	9½	
Ronyx Cor	100	100	100	100	
Rothman	z5	$13	13	13	
Rothm A p	z10	$69¼	69¼	69¼	
Rothm 2p	700	$14⅝	14½	14½	— ½
Rothmn w	710	255	255	255	
Royal Bnk	5367	$29⅞	29⅝	29¾	— ⅛
Royal Tr A	1154	$20¾	20½	20¾	+ ⅜
Russel A	1250	$19	19	19	— ⅛
Ryanor	2000	7	7	7	+ ½
StL Cem A	z5	$19	19	19	
StL Corp p	z10	$62¾	62¾	62¾	
Satellite	1000	5	5	5	
Schneid b p	1255	$8¾	8¾	8¾	
Scot Y	91200	200	188	200	+15
Scythes	225	$34	33	34	
Seco Cem	100	$7½	7½	7½	
Shaw Pipe	300	$5⅜	5⅜	5⅜	
Shell Can	2560	$14⅝	14½	14⅝	+ ⅛
Sherritt	9183	$9¾	9½	9½	
Siebens	900	$11	10⅞	10⅞	+ ⅛
Siftos	10200	$6¼	6¼	6¼	+ ¼
Sigma	100	$35	35	35	— ½
Silmq	12500	30	30	30	+ 1
Simpsons	5550	$7⅜	7⅛	7⅜	+ ⅛
Simpson S	1964	$11	10⅞	11	
Sklar M	700	350	345	350	+30
Sklar W	400	165	165	165	
Skyline H	2000	300	300	300	
Slater Stl	1150	$11½	11⅜	11⅜	
Slater 6 pr	740	$14¼	14¼	14¼	
Slat W Can	300	490	490	490	+ 5
Sogepet	1500	245	235	235	—20
Southm A	600	$24¼	24	24	— ¼
Spar Aero	4200	245	235	235	—15
Spooner	4000	28	26½	26½	— 2
St Brodcst	200	$8¼	8¼	8¼	+ ⅛
Stand Ind	600	$8	8	8	+ ¼
Stelco A	9015	$31½	31¼	31¼	+ ⅛
Steep R	5420	140	130	130	— 5
Strathrn A	350	131	130	130	
Sud Cont	1500	86	86	86	— 1
Sullivan	100	280	280	280	— 5
Sundale O	700	$6	6	6	
Superior E	1000	81	81	81	—18
Systems D	3400	$5	495	495	
Teck Cor A	372	320	315	320	
Texaco	2300	$36¾	36½	36½	— ½
Texasglf	4400	$28⅞	28¾	28¾	
Texore	4000	18½	18	18½	— 1
Tex-Sol	1000	20	20	20	
Thd CGIp	100	$27	27	27	— ½
Thom N A	600	$11⅛	11⅛	11⅛	— ⅛
Tombill	1000	90	90	90	— 5
Tormex M	200	150	145	145	+ 5
Toromont	100	275	275	275	+10
Tor Dm Bk	699	$35⅞	35½	35½	— ¼
Tor Star B	3260	$12¼	12¼	12¼	— ¼
Total Pet	2825	$7⅝	7½	7½	— ⅛
Total P A p	500	$15⅛	15	15	— ½
Traders A	2610	$10	9¾	10	
Trade 4½ p	z100	$48	48	48	
Trader 69 w	100	315	315	315	—35
Trnsair	2800	180	180	180	
Trnsair w	500	40	40	40	
TrCan PL	1908	$9¾	9⅝	9¾	+ ¼
TrCan A pr	z8	$51⅜	51⅜	51⅜	
TrCan B pr	200	$31⅛	31⅛	31⅛	
TrCan C pr	1000	$35½	35½	35½	+ 1
TrCan PL w	2154	95	90	95	+ 5
Tr Can Res	4500	88	86	86	— 1
Trans Mt	1120	$14	13⅞	13⅞	— ⅛
Tribag	3200	35	35	35	
Trimac	1100	430	430	430	
Trizec Crp	110	$19	19	19	
Turbo R	2200	72	70	72	— 1
Ulster Pet	z250	83	80	83	
Un Gas	690	$8	7¾	7¾	— ¼
U Asbesto	3000	280	275	275	— 5
U Canso	6800	$11½	11⅜	11⅜	+ ⅜
U Corp B	225	$11¾	11⅝	11¾	+ ¼
U Keno	600	$10½	10¼	10½	
U Siscoe	6650	455	450	450	
Un Trust	200	$5¾	5½	5¾	+ ⅜
Un Wstn OG	200	115	115	115	
Univr Gas	400	215	215	215	—10
U Sections	110	400	400	400	
Upp Can	700	205	200	200	— 5
Van Der	100	$5¾	5¾	5¾	— ⅛
Vencap	500	150	140	150	—10
Versatile	850	$5½	5¼	5¼	— ¼
Versati A	800	$5⅜	5⅛	5⅛	— ¼
Vespar	3000	13	13	13	+ 2
Vic G Tr	200	$23½	23½	23½	— ½
Voyagr P	100	470	470	470	
Vulcan Ind	z50	475	475	475	
Wainoco O	100	230	230	230	+ 5
Waiax A	300	$10½	10¼	10¼	+ ¼
Walk GW A	1650	$42	42	42	
Weldwod	300	$9½	9½	9½	— ⅛
Wstburne	100	$8	8	8	— ¼
Wbur A p	z25	$26¼	26¼	26¼	
Wcoast Pt	800	330	325	325	— 5
W Pet A p	490	$15⅜	15⅜	15⅜	
Westcost	1000	$19¼	19⅛	19⅛	— ⅛
Wcoast w	120	225	225	225	
Westeel	308	$22	21½	21½	— ¾
W Decalta	7935	$5½	5¼	5⅜	— ⅛
West Mine	810	261	260	260	— 5
Westfair	z25	$21	21	21	
Westfield	1000	95	95	95	+ 5
Westmill	8775	$8	7¼	7⅜	+1⅛
Weston	865	$24⅝	24¼	24⅝	+ ⅛
Whithorse	z80	315	315	315	
White P A	z50	$17	17	17	
Whonok A	100	$5	5	5	— ⅛
Willroy	700	195	190	194	— 1
Woodreef	1500	10½	10½	10½	
Woodwd A	927	$22⅛	22⅛	22⅛	— ⅛
Wr Harg	z25	200	200	200	
Yk Bear	400	295	295	295	— 5
Yukon C	800	110	108	108	—11
Zellers	1200	$7⅜	7⅛	7⅜	— ⅛
Trust Units					
BBC R wt	1430	150	145	145	+ 5
BM-Rt un	400	$11	10¾	11	+ ¼
BM-Rt wt	1120	140	135	135	— 5
C Perm un	400	$8⅞	8½	8⅞	+ ⅛
Heitman u	1000	$7⅞	7¾	7⅞	+ ⅛
TD Rlt us	280	$23⅞	23¾	23¾	+ ½
TD Relt w	220	247	247	247	—13
Bulora Cor	400	154	154	154	— 6
Burns Fds	100	$11¼	11¼	11¼	
Bushnell	100	$9	9	9	+ ¼
Cad Frv A	z40	$19	19	19	
Cal Pow	600	$22¾	22½	22½	— ¼
Calvert	4000	23	22	22	— 2
Cam Mine	1000	14½	14½	14½	+ ½
Camflo	3525	$14⅝	14⅜	14⅝	
Cam Chib	810	$5⅛	5⅛	5⅛	
Camp RL	150	$38	38	38	+ ⅛
Campau A	700	$6⅝	6⅝	6⅝	+ ⅛
Campau 8p	100	$9	9	9	
C Cem L p	450	$15¼	15⅛	15⅛	— ⅛
C Geother	6000	87	85	86	+ 1
C Nor West	5800	405	375	405	+ 5
Can Perm	210	$15	15	15	— ⅜
CS Pete	1100	310	310	310	— 5
C Tung	4900	455	440	440	— 5
Cdn Arrow	4500	29	29	29	
C Cable w	300	180	180	180	
Cdn Can A	100	$11⅛	11⅛	11⅛	
Cdn Cel	482	$5¾	5¾	5¾	
C Ex Gas	1800	290	275	275	—10
CG Invest	200	$16½	16½	16½	
C Homestd	3000	395	380	380	—10
C Hydr	720	$5½	5½	5½	
C Hydr pr	150	$11	11	11	— 1
C Imp Bank	1294	$24	23¾	23⅞	+ ⅛
C Ind Gas	3709	$6¾	6½	6½	
CIL	1036	$22	22	22	
C Int Pow	120	$10¾	10¾	10¾	— ¼
C Manoir	1100	395	380	380	—20
C Marconi	200	300	300	300	
C Ocdental	200	$8⅞	8⅞	8⅞	
CP Inve	3522	$15⅛	15	15	
CP Inve pr	400	$29⅝	29⅝	29⅝	— ⅜
CP Ltd	6854	$13⅞	13⅝	13⅞	+ ⅛
C PInve w	6040	120	115	120	— 3
CPL A p	100	$9	9	9	
C Reserve	100	340	340	340	+20
Cdn Tire A	612	$38¾	38¼	38¼	— ½
CWN G 4 pr	100	$9	9	9	
Candel Oil	z10	$10¾	10¾	10¾	
Canron	165	$20¼	20¼	20¼	— ¼
Capit Div	600	38	38	38	— 1
Cara	1000	$5⅝	5½	5½	— ⅜
Carl OK	2250	245	236	240	+ 4
Carl OK A p	275	$18	17¾	17¾	— ⅜
Carl O KB p	100	$21	21	21	+ ⅜
Cassiar	100	$6½	6½	6½	+ ⅛
Cassidy L	z40	415	415	415	
CC Yachts	150	270	270	270	+ 9
Celanese	1025	$6⅛	6	6	
Cent Pat	900	110	100	100	—15
Chmly	15270	223	216	217	— 3
Chestrvile	8000	16	14½	14½	— 2
Chib Kay	2500	21	19	19	+ 1
Chieftan D	650	$6¼	6¼	6¼	— ⅛
Chimo	4000	125	120	120	—10
Chrysler	4405	$14⅞	14¾	14¾	— ⅛
CHUM	200	$5½	5½	5½	— 1
CHUM B	300	$8	8	8	
Coch Will	4600	153	150	150	— 1
Coin Lake	z100	20	20	20	
Coldstm	505	201	201	201	
Coles Book	100	$5⅞	5⅞	5⅞	
Cmnc	26415	$29¼	29	29¼	+ ⅛
C Holiday I	500	$5½	5¼	5¼	— ¼
CHins A p	200	$23¼	23¼	23¼	
Comtech	500	325	325	325	—15
Coniagas	500	190	190	190	—10
Con Bath	450	$28¾	27¾	28	— ⅝
Con Bath p	900	$16½	16¼	16¼	
Con Bath w	500	84	84	84	+ 4
C Bldg	33700	260	251	255	— 2
Con Fardy	3643	115	113	115	
C Durham	2500	78	77	78	+ 1
C Marben	z100	52	52	52	
C Morisn	100	150	150	150	+ 4
Cons Pipe	1800	295	295	295	
Cons Prof	500	73	73	73	— 4
C Rexspar	3000	18	17	17	— ½
Con Textie	200	310	310	310	—10
Con Distrb	910	$8⅛	8⅛	8⅛	
Cons Gas	6542	$15⅜	15	15	
Con Gas B	z25	$64	64	64	
Con Glass	100	$10⅛	10⅛	10⅛	— ⅛
Conwest	1200	425	425	425	— 5
Cornat Ind	1900	490	475	490	
Coseka R	700	195	194	194	— 1
Craigmt	920	480	475	475	
Crain R L	720	$10½	10¼	10¼	— ¼
Crwn Life	z10	$58	56	58	
Crow Nest	z30	$20¾	20¾	20¾	
Cuvier M	4400	128	125	125	— 3
Cygnus A	z60	$7¾	7¾	7¾	
Dalmy A	z50	$5	5	5	
D Aragon	2000	17½	16½	16½	— 2
Decca R	400	360	360	360	— 5
Denison	355	$43⅛	43	43⅛	— ⅛
Dicknsn	3250	$9	8⅞	8⅞	— ⅛
Discovry	100	175	175	175	— 5
Distl Seag	1620	$32	31¾	31¾	— ¼
Doman I	500	$5½	5¼	5¼	— ⅛
Dome	820	$54⅛	53	54⅛	+ ⅛
Dome Pete	110	$26⅛	26⅛	26⅛	+ ⅛
D Bridge	110	$42⅜	42⅜	42⅜	— ⅛
Dofasco	1545	$30	29¾	29¾	— ¼
Dofasco p	120	$61	61	61	— 2
D Strs	10735	$15¼	15⅛	15⅛	— ⅛
GL Paper	350	$20½	20½	20½	— ¼
GL Pap w	100	$5	5	5	
Gt W Life	z50	$57⅝	57⅝	57⅝	
Gt West S	900	460	455	460	—15
Greb I B	200	$16	15⅞	16	
Grn Pt	19000	4	3	4	+ 1
Grey G	100	425	425	425	—20
Greyhnd	110	$16½	16½	16½	— ¼
Gulf C	12938	$27⅜	27	27⅛	— ⅛
Gulfstrem	2500	33	32	32	— 3
Hambro C	100	340	340	340	+10
H Group	1200	475	475	475	—25
Ham Tr	200	$8¼	8¼	8¼	
Harris J S	3000	395	390	390	
Hawker S	210	$6⅛	6	6	— ⅛
Hawker pr	z50	$59⅛	59	59⅛	
Hayes D A	216	$6⅜	6⅜	6⅜	+ ¼
Hedway C	100	375	375	375	
Highmont	500	93	93	93	+ 3
Holinger A	z5	$26½	26½	26½	
Homco Ind	500	370	370	370	—30
Home A	6325	$34	32¾	33⅛	—1⅜
Houston O	400	169	169	169	+ 1
Hud Bay A	334	$19½	19⅛	19⅛	— ⅝
H Bay Co	2000	$16	16	16	— ¼
HB Oil Gas	1948	$27¼	26½	26⅝	—1⅛
HB Oil G pr	z25	$42	42	42	
Huron Eri	100	$20½	20½	20½	
Husky Oil	1255	$16⅛	15⅞	15⅞	— ⅜
Husky A pr	z40	$33	33	33	
Hydra Ex	4200	76	71	76	+ 1
IAC	1810	$15½	15⅜	15⅜	+ ⅛
IAC 4½ p	z5	$50½	50½	50½	
IAC wt	7204	287	275	277	—10
Imasco A	260	$25½	25½	25½	
Imasco A p	z50	320	320	320	
Imp Gen	160	385	385	385	
Imp Gen w	1000	8	8	8	+ 1
Imp Oil A	4563	$30¼	30	30⅛	+ ⅛
Indal Can	z75	$11	11	11	
Inland Gas	615	$8½	8⅛	8½	+ ⅜
Inland G p	100	$10⅝	10⅝	10⅝	— ⅛
Inter C B w	400	201	201	201	— 4
Intrmetco	200	480	470	470	
IBM	192	$204⅛	197	197	— 7
Int Mogul	975	$5½	5½	5½	— ⅛
I Mogul A	100	$11¼	11¼	11¼	+ ¼
Inco	4700	$27⅞	26⅝	26⅞	— ⅜
Int Div	100	230	230	230	
Intpr Pipe	1945	$13⅞	13¾	13⅞	
Ipsco	100	$16	16	16	
Inv Grp A	900	$6½	6½	6½	
Inv Grp 5 p	500	$13⅛	13⅛	13⅛	
Irwin T A	100	245	245	245	
Iso	200	128	128	128	— 2
ITL Ind	200	180	180	180	
IU Intl	3825	$12⅝	12¼	12¼	
Ivaco Ind	200	$14⅛	14⅛	14⅛	— ⅛
IWC Com	200	125	125	125	— 5
Jannock	350	$6	6	6	— ⅛
Jannock B	224	$11¾	11¾	11¾	
Jonsm	14000	3	2½	3	— ½
Joutel	27790	43	41	43	
Kaiser Re	1700	405	405	405	
Kam Kotia	900	81	81	81	— 4
Kaps Tran	4850	288	255	255	—40
Keen Ind	2300	450	440	440	
Kerr Add	861	$13⅛	12½	12¾	— ½
K Anacon	3000	30½	30½	30½	+ ½
Koffler A p	105	$7½	7½	7½	— ¼
Koffler w	200	100	10	100	— 2
Labatt A	2900	$22	21⅞	21⅞	— ⅜
Labatt A p	300	$22	21¾	21¾	+ ⅛
Lab Min	400	$29½	29½	29½	— ½
Lacanex	500	80	80	80	— 3
Lacroix I	500	$7⅛	7⅛	7⅛	+ ¼
Laidlaw T	100	$5⅜	5⅜	5⅜	
LOnt Cem	200	315	315	315	+10
L Osu	1000	5	5	5	
L Shore	1200	$5¾	5½	5½	— ¼
La Vrndr A	200	$5⅝	5⅝	5⅝	+ ⅛
Langis	3000	12	12	12	
Laurasia	1000	65	65	65	
Lau Fin	100	$7½	7½	7½	
Leigh Inst	900	250	240	240	— 5
Leons Frn	500	$9	9	9	
Levy	200	$11	11	11	— 1

Gold

LONDON (AP) — Closing gold prices in U.S. dollars an ounce: London — 151.00; Paris — 156.56; Frankfurt — 153.99; Zurich — 152.00; Hong Kong — 149.70; Beirut — 4,953 (a kilo).

Money

U.S. FUNDS

Purchase price of U.S. funds in Victoria area .9715 with .9720 for travellers cheques and .9615 for coins. Selling rates .9820 for cheques and .9825 for cash.

At Montreal

U.S. dollar	.97 21/25	+ 7/50
Pound sterling	2.31 24/25	+ 7/100

At New York

Canadian dollar	1.02 21/100	— 7/50
Pound sterling	2.37 2/25	—27/100

Selling prices of other monies in Canadian funds: Australia dollar 1.4700; Austria schilling .0543; Bermuda dollar 1.01; Belgium convertible franc .0269; Brazil cruzeiro .1420; Bulgaria lev .5854; Czechoslovakia crown .1900; China renminbi .5100; Denmark kroner .1680; France franc .2115; Germany mark .3870; Hungary forint .0415; Italy lira .001545; Japan yen .003280; Mexico peso .0795; Netherlands guilder .3790; Norway kroner .1850; Poland zloty .3107; Rumania leu .0673; South Africa rand 1.4860; Spain peseta .0175; Sweden kroner .2285; Switzerland franc .3355; United States dollar .9795; United Kingdom pound 2.3400; U.S.S.R. ruble 1.309; Venezuela bolivar free .2282; Yogoslavia dinar .0650; India rupee .1270.

London

LONDON (CP) — Closing stock quotations in new pence unless pounds are indicated: Associated Brit Foods 30, Anglo Am of S. Africa 348, Babcock and Wilcox 39, Barlow Rand 180½, Bass Charrington 66, BICC 89, Blyvoor 867½, Boots 149, Bowater 115, Brit Am Tob 197¾, Brit Assets Trust 35½, Brit Leyland 9½ pounds, Brit Oxygen 31½, Brit Petroleum 320, Broken Hill Prop 348, Buffels 19⅞ pounds, Burmah Oil 237½, Canadian Pac 577, Cast 79, Charter Cons 127, Cons Gold 202¼, Courtaulds 85¾, Daggafontein 23½ pounds, De Beers 219, Distillers 90¾, Dunlop 38, F. S. Geduld 21¼ pounds, EMI 85, Gen Elec 80¼, Glaxo 270, Grand Metropolitan Hotels 37¾, Gr Unv Strs 117½, Guest Keen 137½, Hwker Siddeley 196, Hoover 200, Hudson Bay 975, ICI 184.

Imp Tob 47½, Judge 31½, Kloof 12¼ pounds, Marks and Spencer 132, Metal Box 177½, Mim Holdings 154½, P and O 84, Phillips 630, Plessey 58, Poseidon 243, Rank A 165½, Rio Tinto Zinc 117, Roan Consol 377½, Sel Trust 305, Second Scott Inv 50, Shell T and T 174, Tanganyika 122, Thomson 127, Thorn 137½, Tube Investments 185, Ultramar 147½, Unilever 266¼, Union Corp 320, Vaal Reef 29¾ pounds, Vickers 90¼, Western Deep Level 15⅜ pounds, Western Driefontein 32⅜ pounds, West Mines 74½, Woolworth 36, W. Holdings 31⅜ pounds, Zambian Anglo 367½, Zambian Copper 53.

Bonds (in pounds): Brit Transport 38⅜, Brit Cons 16⅛, Exchange 1976 92, Treasury 08-12 38, War Loan 23⅛.

The Financial Times industrial Indexes 229.3, down 8.0.

Montreal

CLOSING AVERAGES

65 Industrials	200.05	— .40
13 Utilities	128.24	unch
7 Banks	233.47	— .35
8 Papers	122.69	— .52
85 Composite	189.54	— .32

Volume 551,800.

Earnings

Barber Oil Corp., six months ended June 30; 1974, $1,163,388; 1973, $1,049,802 loss.

Candian Cellulose Co. Ltd., six months ended June 30; 1974, $12,143,000, $1 a share; 1973, $3,412,000, 28 cents.

Canadian Pacific Ltd., six months ended June 30; 1974, $87,400,000, $1.20 a share; 1973, $21,300,000, 30 cents.

Cara Operations Ltd., three months ended June 30; 1974, $250,063, 13 cents a share; 1973, $394,167, 21 cents.

Cassidy's Ltd., 8½ cents payable Sept. 30; record Sept. 13; xd Sept. 10.

R. L. Crain Ltd., six months ended June 30; 1974, $1,499,000, 86 cents a share; 1973, $750,000, 43 cents.

Consumers Distributing Co. Ltd., 3 cents payable Oct. 16; record Sept. 30; xd Sept. 25.

Dale-Ross Holdings Co. Ltd., 7½ cents payable Sept. 15; record Aug. 26; xd Aug. 21.

Dominion Lime Ltd., 15 cents payable Oct. 1; record Sept. 16; xd Sept. 11.

Farmers and Merchants Savings Trust Co. Ltd., six months ended June 30; 1974, $634,000, 49 cents a share; 1973, $318,000, 25 cents.

Fidelity Mortgage and Savings Corp., six months ended June 30; 1974, $131,000, 21 cents a share; 1973, $136,000, 27 cents.

General Dynamics, six months ended June 30; 1974, $18,789,000, U.S. funds, $1.79 a share; 1973, $16,450,000, $1.56.

Giant Yellowknife Mines Ltd., six months ended June 30; 1974, $1,705,000, 40 cents a share; 1973, $2,375,000, 55 cents.

Harvey Woods Ltd., six months ended June 30; 1974, $131,000; 1973, $123,000.

Headway Corp. Ltd., nine months ended May 31; 1974, $1,283,430, 43.2 cents a share; 1973, $1,053,715, 36.2 cents.

Kerr-McGee Corp., 25 cents payable Oct. 1; record Sept. 6; xd Sept. 3.

Lake Shore Mines Ltd., six months ended June 30; 1974, $1,432,646, 28 cents a share; 1973, $649,133, 13 cents.

Little Long Lac Mines Ltd., six months ended June 30; 1974, $371,892, 10.1 cents a share; 1973, $189,044, 5.2 cents.

Maritime Telegraph and Telephone Co. Ltd., six months ended June 30; 1974, $4,034,000, 89 cents a share; 1973, $4,034,000, 93 cents.

Mindustrial Corp. Ltd., six months ended June 30; 1974, $687,000, 84 cents a share; 1973, $390,000, 50 cents.

Neonex International Ltd., six months ended June 30; 1974, $1,570,000, 22 cents a share; 1973, $1,880,000, 26 cents.

Inflation worries

TORONTO (CP) — The Toronto stock market's industrial index was lower for the second straight session Monday. Trading was light.

Observers attribute the decline to the influence of a depressed New York market. Brokers say the return to the sliding pattern of the market, which rose last week on expectations of Richard Nixon's resignation, reflects concern with the problem of inflation and anticipation of President Ford's national address.

Giant Yellowknife Mines Ltd. reported lower first-half profits due to a drop in tonnage and grade together with higher costs and a shortage of miners. Starts fell 4⅛ to $14½.

Canadian Pacific Ltd., which rose ⅛ to $13⅞, reported sharply higher profit on the second quarter.

Gulf Oil Canada Ltd. said first-half profit had more than doubled and attributed it to increased volumes and higher prices. Gulf Canada fell ⅛ to $27⅛.

General Motors lost 2½ to $42. Home Oil A 1⅜ to $33⅛, Hudson's Bay Oil 1⅛ to $26⅝, Reichhold Chemicals ⅞ to $25½ and B.C. Telephone ¾ to $51¼.

Westmills Carpets gained 1⅛ to $7⅝, Anglo-Canadian Pulp 1 to $21½, Cominco ⅛ to $29¼, Stelco A ⅛ to $31¾ and Scottish and York Holdings 15 cents to $2.

Falconbridge Copper was down ⅝ to $10, Pamour ⅝ to $13⅛ and Quebec Sturgeon ½ to $6½. Pine Point rose ¼ to $34 and Dynasty ⅛ to $9½.

Pan Ocean fell ⅜ to $11⅛, Sogepet 20 cents to $2.35 and Total Pete ⅛ to $7½. United Canso was up ⅜ to $11⅜.

CLOSING AVERAGES

154 Industrials	184.94	— .66
12 Golds	475.95	—13.5
29 Base Metals	80.95	— .74
19 Western Oils	177.97	— 1.75

Volume 1 million.

ACTIVE STOCKS

Volume		Close	Chge.
91200	Scottish and Y	2.00	+.15
33700	Cons Building	2.55	—.02
26415	Cominco	29¼	+ ⅛
10735	Dominion Stores	15⅛	— ⅛
12938	Gulf Oil Canada	27⅛	— ⅛
10200	Sifton Prop	6¼	+ ¼
10152	Mass Ferg	16⅛	— ½
9215	B.C. Tel	51¼	— ¾
9015	Steel Co Cda A	31¼	+ ⅛
8932	Bell Canada	43	

MINES AND OILS

27790	Joutel Copper	.41	—.02
23500	Norlex	.26½	—.03½
19900	Madsen	1.05	+.05
19000	Green Point	.04	+.01
15270	Chemalloy	2.17	—.03

GROUPS AVERAGES

Banks	277.98	— .46
Beverages	330.46	—2.17
Chemicals	139.52	— .17
Communications	355.05	—2.03
Construction mat.	152.96	— .08
Food Processing	303.50	+ .72
General mfg.	163.86	— .58
Industrial mines	124.62	—1.09
Merchandising	338.59	—1.00
Oil refining	219.58	+ .46
Paper—forest prod.	124.01	—1.77
Pipelines	156.16	+ .39
Real estate	189.33	+ .66
Steels	230.08	+ .30
Trust and loan	208.20	+ .25
Utilities	134.90	— .39
Miscellaneous	122.53	— .24

Up 6; Down 11.

BOX SCORE

	Mon.	Fri.
Issues traded	575	609
Advances	114	151
Declines	238	212
Unchanged	223	246
New Lows	20	17
New highs	2	6

Bonds

Street Prices

Day loans—moderate 9; special call loans—moderate 10-½ pc; commercial paper 11 pc for 30 days; short cda—active off 5 cts; 9-¼ Feb 1-77 100.55-.65 yld 9.00 pct; long cda—active off ¼ pt, 9-½ June 94 94¾-5-¼ yield 10.12; mid cda—active down 1-4 pt, 4-½ Sept 1-87 72-¼-½ yld 9.04; provincials—active down 1-4; Ont hyd 10-¼ Aug 99 97-¼ yld 10.60; corp—active down ¼; Bell 10-96 qte D 93-¾-94 US mkt—active off ¼ pt.

Commodities

Silver — Chicago (per oz.)			
Aug.	4.23.50	4.11.00	4.14.50
Sept.	4.27.00	4.16.50	4.18.00
Oct.	4.34.00	4.19.50	4.23.50
Lumber — Chicago (per 1,000 bf)			
Sept.	132.50	130.10	131.30
Nov.	128.00	126.10	127.50
Jan.	128.50	126.90	127.30
Pork Bellies—Chicago (per 100 lb.)			
Aug.	53.25	52.20	52.85
Feb.	56.20	56.20	56.20
March	56.10	55.92	55.92

Plywood — Chicago (per 1000 sf)			
Sept.	113.50	110.80	111.50
Nov.	115.70	112.70	114.00
Jan.	117.00	114.50	115.50
March	119.00	115.50	117.00
May	120.00	118.00	118.30
Gold — Winnipeg (per oz.)			
Jan.	161.75	159.30	158.80
April	167.70	165.80	166.00
July	173.40	171.20	171.40
Oct.	155.20	153.00	153.50

★ ★ ★

Primary Distribution

The shares of the following companies may be considered as being in primary distribution through the facilities of the Exchange pursuant to a Statement of Material Fact.

e — previously issued shrs.

Nolx	23500	29½	23	26½	—3½

MARKET REPORT

Closing quotations for Monday, August 12, 1974

Quotations supplied by The Canadian Press, Richardson Securities, Pitfield Mackay Ross and Co. Ltd., Merrill Lynch, Royal Securities Ltd., A. E. Ames and Co., Pemberton Securities, McLeod Young, Weir and Co., Dominion Securities Corp., Harris and Partners Ltd., Bongard, Leslie and Co. Ltd., and the Royal Bank of Canada.

Vancouver

VANCOUVER — Prices were off and trading light Monday. Volume was 1.7 million.

In the industrials, Captain International was down .01 at .15 and Jolly Jumper unchanged at .37.

BX Development dropped .03 to $1.41 in the mines. Cypress was off .04 at $1.00.

In the oils, Payette warrants were down .02½ at .05½ and Williams Creek up .01 at .09½.

On the curb exchange, Claymore dropped .06 to .22.

Stock	Sales	High	Low	Close	Net Ch'ge
MINES					
Aalen	500	44	44	44	—3
Achron	5000	26	25	25	
Adanac	10000	25	25	25	
Adonis	2800	12	11	12	+7½
Aex	6900	555	540	545	+10
Alice Lk	800	24	24	24	
Anglo Bo	5000	64	60	64	+2
Arcdia	21100	45	40	40	—2
Aroden	100	33	33	33	—7
Avino	2000	35	35	35	
Balfour	2500	28	27	27	—1
Barier R	44450	350	330	330	—10
Bath N	58500	110	97	103	—4
Belcra	500	12	12	12	
Benson	1000	17	17	17	—2½
Bily Got	500	9½	9½	9½	
B Giant	5500	50	50	50	
Boston	1600	85	85	85	
Brend	1000	23	23	23	+3
Bmac	4500	30	28	28	—2
Brn Ovrt	3000	7	7	7	
Bullion	3000	19	18	18	—1
BX Dev	493620	150	131	141	—3
Calivd	1000	70	70	70	—5
Canwx	7000	33	28	28	—6
Carolin	3200	280	280	280	—1
Celtic	3000	13	13	13	
Chatex	250	12	12	12	—1
Chrmx	10200	46	42	45	+1
Cima	512	90	90	90	—5
Cinabr	3000	20	18	18	
Colby	6800	101	100	100	—2
Colt Ltd	9000	63	58	60	—4
Conoco	1000	6½	6½	6½	
C Bamt	164900	51	40½	46	+2
Con Ct Sl	10000	36	30	30	+5
C Cl P A	300	850	850	850	
C Ftn Ch	27000	31	25	25½	—4½
C Stndrd	8000	8	7	7	
Coralta	4550	101	100	101	
Cream	6000	24	24	24	
Cutlass	4000	35	35	35	—1
Cypres	59400	145	100	100	—4
Demsy	1000	7	7	7	
Dol Var	2000	18	18	18	
Dynsty	200	960	960	960	+35
Enex	2000	35	35	35	
Equat	2200	10½	10½	10½	
Exeter	33750	21	20	20	— ½
Figstne	1000	5	5	5	
Fosco	4500	23	21	21	
Gen Res	2000	4	4	4	—1½
Geo Dyn	2000	13	13	13	
Gbrltar	500	775	760	775	
Gladiat	9000	19	19	19	
Grando	16000	18	15	15	—5
Granite	6500	8½	8½	8½	+1½
G N Pete	1400	13	13	13	
Grn Eag	7000	15	14	14	—1
Gsa Res	3900	78	75	75	—5
Gunn	12000	28	26	26	—2
Hallark	3500	30	30	30	
Henriet	14000	30	28	28	—2
Hi Lode	1000	5½	5½	5½	
Hihawk	4000	17	16	17	—2
H Merc	1300	32	32	32	—3
R B Mtn	1500	6	6	6	
Ice Stat	1000	14	14	14	
Imp Met	2500	22	22	22	
Inland	3000	11	10	10	—2
Jackpt	4000	10	9	10	+1
Jersey	1500	9	9	9	
Joy Ind	300	76	76	76	+3
Kalco	1000	8½	8½	8½	
Kamad	500	28	28	28	
Larong	2000	17	17	17	—1
Laura	15000	18	15	15	— ½
Lemac	8500	12	11	12	
Leisure	6000	46	40	42	
Lori E	14000	16	15	15	
Lornex	60	785	785	785	
LP Ind	5000	43	42	43	+2
M M Prc	4000	50	48½	48½	+ ½
Mt Sick	4500	5	5	5	
Mt Wash	5000	17	17	17	
Nw Chif	500	6	6	6	
N Privtr	3000	7½	7½	7½	+ ½
N Taku	500	10	10	10	
N Terr	9500	15	14	15	+2
Newvn	1200	16	16	16	
Nicola	1000	17	17	17	
Nthair	4850	189	180	180	—8
NW Vent	1000	38	38	38	+1
Pcifc Rs	1600	200	195	195	
Parmnt	1000	8	8	8	
Pthfndr	13000	26	25	26	—2
Pegsus	2200	180	175	179	—6
Perry R	2900	120	110	115	—5
Pne Lke	7000	10	10	10	+1
Primer	9500	7½	6	7½	
Rackla	2500	26	26	26	—1
Rac Ind	2100	70	70	70	—5
Rio Plat	1000	70	65	65	—5
Robert	500	22	22	22	—2
S Jcinto	30500	16	16	16	
Seaforh	10000	34	34	34	
Sicintin	2000	28	25	25	
Silbak	1000	12	12	12	+1
Slr City	2500	14	13	13	
S Spring	2000	40	39	39	—2
S Stndrd	6400	155	153	153	—2
Skast	7000	14½	14	14½	+1½
Sonc Ry	500	13	13	13	
Sonesta	11500	63	60	60	—2
Spectro	1000	15	15	15	+2
Texal	4500	6½	6	6½	
Torngn	3500	70	69	69	—1
Trsmo	3500	5	5	5	— ½
Tyee	1950	10	10	10	
Unt Chef	50	22	22	22	
U Hrne	1500	45	45	45	
Vntrl	5275	15	15	15	
Vestor	27600	153	135	143	+10
Veco Rs	400	13	13	13	
Wlcom	1200	140	140	140	+5
W Ring H	1075	80	80	80	
Wharf	9000	85	76	77	+24
Whit Rv	6500	9	8	8	
Ykn Rev	16000	50	45	50	+1
Yukn Gd	50	15	15	15	
Warrants and Rights					
Canwx A	5000	8	6	6	
Col B w	2500	50	50	50	
Cfr Wt A	5700	10	8½	8½	—6½
Leisr Wt	2000	17	17	17	
Sonsta A	11200	22	22	22	
Vstor Wt	12000	50	44	50	+12
INDUSTRIALS					
Ath Col	200	165	165	165	
BBC Un	900	$10¾	10½	10½	— ¼
Balco	300	325	315	315	—35
Bnk BC	90	$22¼	22¼	22¼	
B Montrl	50	$15	15	15	
Block	100	290	290	290	
C Jvln	1500	$9⅛	9⅛	9⅛	
Capt Int	3500	16	15	15	—1
Comput	1000	32	32	32	
Con Ber	300	200	200	200	
Cor Ind	325	490	485	490	
Doman	100	$5½	5½	5½	
Finning	100	$9⅝	9⅝	9⅝	
Gestalt	1000	80	76	76	—1
Grouse	300	120	120	120	
Ionarc	1000	50	50	50	+5
IU Intl	2700	$12⅜	12¼	12¼	— ¼
Joly Jpr	1500	37	37	37	
Nwmrk	600	90	90	90	+3
NW Spts	165	$5	5	5	
PNG pr	100	$16	16	16	
PWA	6709	$13⅜	13⅜	13⅜	
Pwa pr a	165	$53	53	53	
G Spring	200	95	95	95	
Wardr	1100	160	160	160	
Warrants and Rights					
Bbc Wt	500	150	150	150	
NB Ck W	200	35	30	35	
OILS					
Alsk K	2000	30	30	30	
August	3839	29	27	29	+2
Bison	2300	460	450	460	—10
Clonial	500	85	85	85	—3
Concpt	100	275	275	275	—25
Cop Ex	7500	32	31	31	—1
Coseka	200	195	194	194	—1
Coynex	3200	156	152	155	—4
Davnpt	1000	67	67	67	
Frehld	50	70	70	70	
Galvstn	1200	124	124	124	—1
Greld E	1000	81	81	81	—6
Mntry A	1000	16½	16½	16½	
Pytte	9500	50	46	47	—1
Pondry	1000	70	65	65	—5
Prince	8000	26	25	25	
Rand A	1500	90	85	85	—10
Rchdle	1000	18½	18½	18½	
Rose Ps	4000	22	19	22	—1
Seneca	2400	80	80	80	—6
Vargas	1500	8	6	8	+2
Whistlr	3000	20	20	20	
Wms Gd	5000	9½	9½	9½	+1
Warrants and Rights					
Pyv A	11500	8	4	5½	—2½
CURB EXCHANGE					
Action	11500	22	22	22	+2
Alice Ar	500	10	10	10	
Amber	1000	7	7	7	
Athena	6000	6	6	6	
Bali	6000	37	36	36	
Bart	27000	29	27	29	—1
Bermst	4000	43	43	43	—2
Benpel	100	142	142	142	
Brent	10500	43	43	43	—2
Brwstr	500	50	50	50	
Cadet	4000	32	31	31	—2
CXH	38000	37	33	36	—1
Cedr Cty	1000	50	50	50	+2
Chingr	500	17	17	17	
Clayme	53000	27	22	22	—6
Comnd	6000	10	10	10	—3
Conjur	4000	13	13	13	
Corval	2500	63	62	62	—1
Dasher	16844	34	32	32	—1
Data Sys	1000	13	13	13	
Deans	4000	125	120	120	
Dyke	2500	29	29	29	+1
Envoy	5000	12	12	12	
Gentry	7500	31	30	30	
Geogus	200	13	13	30	
Gold Vly	6500	15	15	15	
Grangr	11500	37	35	35	—5
Grt Bear	1000	30	30	30	
Hitec	500	26	26	26	
Honda	4500	21½	21½	211	
Hope	200	410	410	410	+10
Junex	3000	30	26	26	— ½
Juniper	4000	30	26	26	—6
Kariba	2000	75	66	73	+6
Lanter	1000	15	15	15	
Manox	4000	12½	12½	12½	+ ½
High Str	8500	22	20	20	
Matado	4500	10½	10	10	—2½
Mcleod	2000	5	5	5	
Mid Wst	6000	15	15	15	—3
Milestn	1500	20	20	20	
Mission	3000	100	100	100	
Monitr	1500	80	78	80	
New Den	1000	13	13	13	
NMX	2500	40	40	40	
Nwind	2000	8	[illegible]	7½	— ½
Pan Arti	4500	22	22	22	+2
Quest	1500	31	31	31	—4
Radiat	500	95	95	95	+5
Rich Hil	14000	30	28	28	—1
Rimrck	10000	100	94	94	
Ryslo	2500	27	27	27	
Santa	34500	54	50	53	
Sea Chm	1500	99	95	95	
Shasta	51000	35	30½	34	
Spirt Ex	2500	15	15	15	—2
Starbrd	3000	10	10	10	
Thor Ex	2000	40	40	40	
Tika Rs	2000	9	9	9	
Van Silr	2000	60	55	58	
Yelstn	8000	60	58	58	—2

Grain

CHICAGO

	High	Low	Close
Wheat—			
Sept.	432	417	431
Dec	447	432	446
March	458	443½	457
Corn—			
Sept	345	341	344
Dec	340	337	337
March	344½	342½	342½
Oats—			
Sept	162¼	162¼	162¼
Dec	170¾	170¾	170¾
March	176	176	176
Soybeans			
Aug			774½
Sept	772	772	772
Nov	774	774	774
Jan	775½	775½	775½

WINNIPEG

	High	Low	Close
Flax—			
Oct.	1100	1086	1086
Nov.	1090	1076	1076
Dec.	1040	1040	1040
Rye—			
Oct.	276¼	269	274½
Dec.	270	264	269½
May	277	275½	275½
Oats—			
Dec.	190	188	188
May	191	—	—
July	195	—	—
Barley—			
Dec.	307½	305	306½
May	310½	309	310
July	314	—	—
Rapeseed—			
Sept.	833½	833½	833½
Nov.	814	814	814
Jan.	807	807	807
Oct.	784½	—	—
Nov.	782	—	—
Dec.	779	—	—

Alberta

Stock	Sales	High	Low	Close	Ch'ge
Antares	1000	35	35	35	
Brett	1000	4	4	4	
Flin Flon	2000	14	14	14	
Terra	500	375	375	375	

Metals

	Close		Prev. Close	
Copper—Wire Bars				
Spot	770	772	762	764
Forward	787	788	793	794
Sales 6,375 tons.				
Tin—				
Spot	3620	3630	3650	3660
Forward	3575	3580	3620	3625
Sales 920 tons.				
Lead—				
Spot	238.50	239.50	237	238
Forward	233	234	233	234
Sales 3,075 tons.				
Zinc—				
Spot	459	460	458	460
Forward	467	468	466	467
Sales 2,950 tons.				

Silver

Closing spot price in the Victoria area $4.15 U.S. bid and $4.35 asked per troy ounce. Previous day $4.30 and $4.50.

New York

NEW YORK (AP) — Inflation worries produced another setback for the stock market in quiet trading Monday.

Volume was a slow 7.78 million shares.

Only once since the fall of 1971 has trading been lighter — on July 5 when 7.40 million shares changed hands in a session sandwiched between the July 4 holiday and a weekend.

The market added to losses after President Gerald Ford issued a statement expressing disappointment at a price increase of approximately 10 per cent announced last Friday by General Motors, biggest U.S. industrial corporation.

GM shares, second on NYSE's most active list, fell 2¾ to $42. Among other auto issues, Ford Motors lost 1¼ to $43⅛, Chrysler ¼ at $14⅝, American Motors ⅛ to $6¾.

The steady decline that has eroded the Dow by more than 30 points since last Wednesday's close once again concentrated itself in the growth and blue chip issues.

Polaroid — NYSE volume leader — lost ½ to $25⅞, IBM 5½ to $203, Texas Instruments 3⅛ to $75⅞, McDonald's 1¼ to $39⅞, Eastman Kodak 1⅝ to $88, Xerox 1½ to $91½.

Among Canadian issues, McIntyre gained 1¼ to $31½, Hiram Walker ¼ to $43⅜, Dome Mines ¼ to $55½, Canadian Pacific ⅛ to $55½. Alcan lost ½ at $30⅜, Massey Ferguson ¼ at $16⅜, Inco ⅜ at $27½.

CLOSING AVERAGES

30 Industrials	767.20	—10.01
20 Transportation	160.05	— 1.46
15 Utilities	69.33	— .38
65 Composite	234.29	— 2.58

Volume 8 million.

ACTIVE STOCKS

Volume		Close	Chge
154600	Polariod	25⅞	— ½
132300	Gen Motors	42	—2¾
111200	Marcor Inc.	26¾	— ⅜
94000	Texaco	25	— ½
80300	Westghs El	12⅞	— ¼
79700	Fed Nat Mtg	13¼	— ⅛
72500	Tex Inst	75⅞	—3⅛
66300	Brunswick L	10⅜	— ⅜
64300	Va El PW	9	Unch
63400	Sony Corp	6¼	Unch
56400	Ford	43⅛	—1¼
55800	RCA Corp	13½	— ⅜
53200	Weyerhsr	35⅛	—1¼
51800	Norton Simon	10⅛	Unch

QUOTATIONS

Alcan	30⅜	Hilton Hotels	14¼
Alcoa	48⅝	Homestake	59
Allied Chem	38¼	Honeywell	41½
Allis-Chalm	8½	Inland Steel	34⅜
Amer Air	7⅝	IBM	203
Amer Brands	32¼	Int Harvest	22⅞
Amer Bcast	22⅞	Int Nickel	27½
Amer Can	26¼	In tPaper	48
Amer Elec 6	16⅝	Itn Tel T	19⅜
Amer Metal	38	Johns-Mann	17½
Amer Motors	6¾	Kaiser Alum	17½
Amer Smelt	19¾	Kraft	35⅜
Amer Tel T	43¼	Kresgas	29
AMF Inc	14⅝	Ling-Temco	9⅞
Ampex	3⅜	Litton Indus	7
Anaconda	23⅛	Lockheed Air	4⅛
Ashland Oil	19¾	Magnavox	4
Atl Richfield	88¼	Mattel	2⅛
Avco	4¾	McDon Doug	12
Avon	29½	Merck	65½
Bell Howell	14⅛	Min MM	65½
Bendix	26⅛	Mobil Oil	39⅝
Beth Steel	31	Monsanto	61⅞
Boeing	18½	Mont Ward	26¾
Boisae Casc	14⅜	Nat Cash R	30⅛
Borden	18⅞	Natomas	52
Bor-Warner	18⅝	Newmont	25¾
Brist Myers	45	Owens-Ill	36⅜
Brunswick	10⅜	Pam Am	3⅛
Burl Indus	19⅛	Penn Central	2
Burl Noreth	36¼	Pepsi	47
Burroughs	88¾	Phil Morris	46¼
Canada Dry	4⅞	Phil Pete	45¾
Caterpillar	54⅞	Pit Bowes	9⅞
Celanese	31⅜	Polaroid	25⅞
Chase Ma	33⅛	Proc Gam	89⅜
Ches-Ohio	45⅛	RCA	13½
Chrysler	14⅝	Rep Steel	24½
Coca-Cola	80⅛	Revlon	50⅜
Colgate-Palm	24	Safeway	35⅞
Col Bcas	37⅛	Scott Paper	13⅝
Comsat	28	Sears Roe	66⅝
Control Data	21	Shell Oil	43½
Con Edisoon	8	Singer	28
Cons Oil-Gas	6¾	Singer	28
Vtpwn Cork	18¼	Sperry	33¾
Delta Air	30¼	Stand Cal	26¼
Crown Zell	30¼	Sun Oil	37⅞
Delta Air	18¼	South Pac	30
Disney	37¼	Talley Ind	5⅞
Dow Chem	67¼	South Pac	30
Du Pont	50	Teledyne	13¾
Eastern Air	6	Telex	3⅜
East Kodak	88	Texaco	25
El Paso	11⅛	Texas Gulf	29⅛
Exxon	75¼	TWA	8⅝
Fair Cam	30¾	Union Carb	43⅞
Fed N Mtg	13¼	Union Pac	80⅜
Firestone	15⅝	Union Oil	36⅜
Ford Motor	43⅛	Uniroyal	8
Gen Elec	45¼	Utd Air	27
Gen Foods	21⅜	Utd Brands	6
Gen Motors	42	U.S. Steel	46
Gen Tel E	20⅞	West Air	9¾
Gen Tire	14⅛	Westhse	12⅞
Georgia Pac	32¼	Weyerhausr	35⅛
Gillette	28¼	Woolworth	13⅛
Goodyear	16¼	Wometco	8
Greyhound	12¼	Xerox	9
Gulf Oil	19⅝	Zenith	19
Gen Dynam	21½		

SEVEN SUITES

3-year-old apartment building located in a popular area.

Full Price $120,000

Axel Petersen 592-2431

LANSDOWNE PROPERTIES

BANK of MONTREAL

The First Canadian Bank

Careers in Banking

Branch Managers
Administration Managers
Consumer Lending Officers

Due to our rapid expansion in British Columbia, the Bank of Montreal is seeking candidates for various comprehensive development programs, leading to management positions in our branch banking network.

Candidates should have

A strong desire to succeed in a challenging career
A minimum of grade 12 education.
Willingness to accept periodic transfers.
Ability to communicate effectively
One or more years work experience

We offer

Extensive short-term training
Opportunity for career progression based on merit
Competitive salaries
Income security and a wide range of employee benefits

For further information please contact
Mr. G. R. Hatch at 385-2421
or apply in person at 1225 Douglas St.

Mutual funds

	Bid	Ask						
Acrofund	106	117	Eat Com	1184	1184	Pac US	300	
AGF Japan	496	545	Eaton Gr	749	749	Pac Res	243	
AGF Spec	196	—	Eaton Inc	432	432	Pac Ret	452	
All Cdn Cm	525	571	Eaton Int	511	511	PHN Fd	1043	1064
All Cdn Dv	548	595	Eaton Lev	279	279	Plan Res	359	395
All Cdn Nr En	325	353	Eat Vent	262	262	Prev Mut	734	802
All Cdn Re Gr	368	400	Eaton Vik	488	488	Prin Gr	370	406
All Cdn Vn	261	284	GIS Com	774	—	Prin Vent	205	225
All Cdn 4000	361	392	GIS Inc	265	265	Prov Mut	648	708
Amer Gr	391	430	Grth Eq	593	652	Prov Stk	494	540
Assoc Inv	541	546	Guard En	82	90	Prud Gr	557	609
Can Cum	394	433	Guar Nr Am	280	308	Roy Inc	499	520
Can Gr	464	510	Guar Re En	205	225	Roy Ltd	606	631
Cdn Gs En	1145	1258	Guar Se In	955	1050	Sav Inv Am	656	721
Cdn Inv	430	472	Guar Wo Eq	432	475	Sav Inv Can	606	666
Cdn SAG	764	804	Inv Gr	1054	1152	Sav Inv Ret	526	578
Cdn Sec Gr	481	529	Inv Int	460	503	Taurus	282	310
Cdn Trst	441	485	Inv Jap	601	657	Uni Acc	395	434
Can Fund	908	956	Inv Mort	489	520	Uni Acc R	463	479
Can Bo Fu	891	900	Inv Mut	499	546	Uni Amer	112	123
Can Inter	653	687	Inv Ret	497	543	Unit Hori	146	160
Can Mort	1000	1010	Mut Acc	549	603	Uni Pens	266	292
Cor Invest	546	600	Mut In	457		Uni Sec	449	493
Cor In St	412	453	Nau Res	401	441	Uni Vent	215	236
Dom Comp	571	620	Pac Comp	649		Unit Ve Re	365	401
			Pac Div	462				

Montreal Trust

We're still finding new ways to help you.

5-Year Guaranteed Investment Certificates

10½% With two interest options:
1. Interest payable half yearly, on dates selected by you!
2. Interest compounded semi-annually, payable at maturity!
Minimum Deposit $ 500
Maximum Deposit $50,000

Prefer a Monthly Income?

10¼% We will send you a monthly cheque on the first day of each month.
Minimum Deposit $ 5,000
Maximum Deposit $50,000

Your principal, interest and rate are guaranteed by Montreal Trust for the term of your deposit.

Member Canada Deposit Insurance Corporation

1057 Fort Street
Phone 386-2111, Local 29

Smallest since 1970

Drought plagues corn crop

WASHINGTON (AP) — The United States corn crop, plagued by heavy rains last spring and drought this summer, is expected to be 12 per cent below last year's record harvest and the smallest since 1970, the agriculture department said Monday.

Based on indications as of Aug. 1, the 1974 crop is estimated at 4,965,950,000 bushels, 678 million less than last year, the department's Crop Reporting Board said.

Moreover, the estimate — first of the season made from actual field surveys — is about 984 million bushels below the minimum the department had projected on July 25.

The 1974 soybean crop was estimated at 1,314,232,000 bushels, down 16 per cent or 252 million bushels from the record last year. Although officials had expected some reduction from 1973, the estimate was about one million bushels below their minimum projection of three weeks ago.

As ingredients for livestock feed, corn and soybeans are the major building blocks for the country's meat, poultry and dairy products. The government had counted on bumper production to rebuild stockpiles and to help dampen retail food prices in the year ahead.

Rains have occurred over much of the drought area since the Aug. 1 crop surveys, but for thousands of farmers in the midlands those came too late.

Further crop estimates will be made next month based on Sept. 1 indications.

Another difficulty was the lateness of planting last spring when heavy rains kept farmers from fields and forced many to replant crops. As a result much of the corn and soybean acreage was poorly rooted and stunted by the time dry weather hit.

Monday's estimates provide only partial answers on expected crop levels since fall-harvest crops such as corn and soybeans normally have a couple of months to go as of Aug. 1.

Nationally, the agriculture department said, the "all-crops" index as of Aug. 1 averaged 113 per cent of the 1967 base of 100 used as a standard. The index had soared to 120 per cent in 1973.

"Soil moisture supplies are mostly short and development is behind normal throughout much of the corn belt," the report said. "Rain is needed to replenish soil moisture supplies to assure continued crop development."

The report said the 1974 corn yield is expected to be 77.8 bushels an acre, compared with 91.4 bushels in 1973. Officials had expected a range of 88 to 92 bushels an acre.

Soybean yields were put at 25.1 bushels an acre, compared with 27.8 in 1973 and an earlier projected range for 1974 of 25 to 27 bushels.

★ ★ ★

Big U.S. harvest despite problem

NEW ORLEANS (UPI) — Agriculture Secretary Earl Butz Monday said despite drought in the midwest, the United States appeared headed towards its second largest grain harvest in history.

Butz, addressing the 15th world's poultry congress, also said farmers around the world must be assured of a fair profit if they are to supply food that is enriching and exciting to eat.

He praised the poultry industry for implementing technology as a means of expanding its rate of production and said the livestock industry should try to copy the poultry business' success in automated techniques.

"The drought has been serious. There are farmers whose crops will be a total loss. But in the aggregate in 1974, as I see it now, we will have a grain crop this year that will be the second largest in history."

Cariboo man is charged

QUESNEL (CP) — Stuart McIvor, 30, of 100 Mile House, was charged with criminal negligence in connection with a fatal traffic accident July 30 on the Horse Lake Road, near 100 Mile House. Humberto Santos, 10, was killed when his motorcycle collided with a car.

Cowboy boots Made in Quebec

ST. TITE, Que. (CP) — This small community, 80 miles northwest of Quebec City, boasts one of Canada's biggest manufacturers of cowboy boots. Production in 1973 was about 150,000 pairs at the G. A. Boulet Ltd. plant.

Chargex rate boosted

MONTREAL (CP) — The Royal Bank of Canada has notified holders of its Chargex credit cards that the interest rate on outstanding amounts over $500 is being increased to 18 from 12 per cent annually.

The increase takes effect next February, leaving unchanged the 18-per-cent rate currently charged on outstanding amounts less than $500.

In a letter to cardholders, the bank said the rate increase was made necessary by higher operating costs.

"Despite the increase in our operating costs, we have succeeded in holding the line on Chargex interest rates during the six years since 1968 when the cards were introduced," the latter said.

"In the same period, practically all other interest rates — for deposits and for loans — have climbed considerably."

Futures start reflects production

CHATHAM, Ont. (CP) — The introduction of trading of Canadian corn futures at the Winnipeg commodity exchange reflects a dramatic increase in production and demand for Ontario corn, Ronald S. Ennis, president of the exchange said Monday.

Speaking at the official opening ceremony, Ennis said that since 1962 Ontario's corn production has increased from 33 million bushels to 102 million bushels a year while imports across Canada shrank from 32 million bushels in 1967-68 to 12 million in 1972-73.

Trading in corn futures began Monday on the Winnipeg commodity exchange in 5,000 bushels board lots and 1,000 bushel job lots for contract months of December, March, May and July, 1975.

At the close of trading prices were: December $3.56½; March $3.58½; May $3.60B; and July $3.59B. The closes were all higher than the opening prices which ranged from $3.47 for December to $3.57¾ for May.

The official ceremonies here were linked by voice and other communication equipment to the floor of the exchange in Winnipeg.

"Corn and other feed grains futures now offer producers, domestic shippers, feed mills and feed-lot operators a hedge or protection against future price fluctuations," Ennis said.

The producer can protect himself against future fluctuations by selling futures that mature in the month he expects to sell the commodity. When the need no longer exists for the hedge, the producer closes out his contract by buying what he previously sold in the futures market.

A consumer of a commodity would use the reverse procedure.

Ennis said the producer will also be able to benefit by seeing the quotes on the board of exchange what feed grain is trading for and relate the cost back to his particular point in the province and determine readily a fair price.

The move to introduce corn futures follows Ottawa's announcement in June permitting domestic grains for animal feed used in Canada to be bought and sold on the open market. The new policy allows the movement of feed grain without interprovincial restriction at prices determined by supply and demand.

Contract grade is No. 2 Canada eastern yellow corn with delivery privilege of a higher grade or No. 3 Canada eastern yellow at a three-cents-a-bushel discount. Canadian corn tendered for delivery on futures contracts will be based on Canadian grain commission grade certificates issued at time of unloading in Montreal.

The standard unit of weight of corn for contract delivery is 56 pounds a bushel.

Two men killed as truck rolls

FORT NELSON (CP) — Lenard Renz and George Harrold, both of Fort Nelson, were killed at Mile 271 of the Alaska Highway when the truck in which they were riding overturned after going into a ditch.

Oil industry increases profits almost 80 per cent

TULSA, Okla. (UPI) — The oil industry has increased its profits by almost 80 per cent compared to the same time last year, according to Monday's issue of Oil and Gas Journal.

While disclosing the financial reports of the petroleum industry, the magazine also complimented for its "full disclosures" on its first half earnings. The Journal said the industry was anxious to explain and defend its large profit increases.

"The financial reports of oil companies for first-half 1974 make more sense than ever before," the editorial stated. "Taken as a whole, the reports probably comprise the best and fullest disclosure in industry history."

The accompanying article said a group of 27 large petroleum companies earned near $3.75 billion in the second quarter, an 80.2 per cent increase over the same period in 1973. First-half earnings for the companies were $7.7 billion, a gain of 79.7 per cent.

Aluminum companies, reviving airlines and chain grocers were the only industries in the nation showing better profit percentages, the Journal said.

The article also reported that capital spending by the companies exceeded first-half earnings in nearly every case. Sources of these funds were a portion of earnings, cash flow from depreciation, depletion, and in some cases heavy borrowing.

Big spending went into offshore lease bonuses, increased exploration, new production facilities, plus pipeline and refining expansion projects, the Journal said.

Firm resuming potash expansion

REGINA (CP) — An expansion at the International Mineral and Chemical Corp. (Canada) Ltd. potash mine near Esterhazy is under way again, three months after it was delayed in reaction to Saskatchewan government proposals for higher royalties on potash.

A mine official indicated that industry-government negotiations appear to have convinced the company that an acceptable agreement will be reached on new potash royalties and government participation in the industry.

"The atmosphere, I guess, that seemed to be generated was such that we were instructed to reactivate our program," mine general manager W. J. Huston said in an interview Monday.

He said foundation work for the $30 million expansion has started and steel erection is to begin Oct. 1.

The expansion involves construction of a coarse flotation section and additions to a crystallizer section and storage facilities, plus adjustment of underground operations to match the extra processing facilities.

CLOVER LEAF SEAFOODS

BRITISH COLUMBIA PACKERS LIMITED

NOTICE IS HEREBY GIVEN that the Directors of British Columbia Packers Limited have declared the following dividends:

CLASS "A" SHARES

A semi-annual dividend of 37½¢ per share on its Convertible Non-Redeemable Class "A" shares.

CLASS "B" SHARES

A semi-annual dividend of $1.00 per share on its Class "B" shares.

The foregoing dividends are payable on September 16, 1974, to shareholders of record at the close of business on September 2, 1974.

DATED at Vancouver, B.C., this 31st day of July, 1974.

By order of the Board.

J. S. WILSON, Secretary-Treasurer.

$8,000,000.00

4 near-new highrise apartment buildings of highest quality located in an attractive cluster group in lower mainland area, comprising 350 fully rented suites. A fantastic opportunity. For further information, contact in writing —

ROBERT P. McADAMS

Park Pacific Investments Ltd.

Suite No. 1, 345 Quebec Street, Victoria, B.C.

Equity investment for business

IDB provides financing by investments or by loans to businesses unable to obtain financial assistance elsewhere on reasonable terms and conditions.

Ask for our free booklet.

idb INDUSTRIAL DEVELOPMENT BANK

777 Broughton Street, Victoria, B.C. V8W 1E3

Tel: 385-3375

10¼%

TERM DEPOSITS

1-MONTH TERM —Minimum $5,000 —Interest Monthly

or

1-YEAR TERM —Minimum $500 —Check on Our Interest Monthly Plan

ALL DEPOSITS GUARANTEED

Vancouver Island's Largest Credit Union

Assets Over 25 Million

West Coast Savings Credit Union

VICTORIA 386-6355 239 Menzies

COLWOOD 478-5534 Colwood Plaza

SOOKE 642-5233 6689 Sooke Road

ESQUIMALT 382-8215 522 Admirals

PIER 16

OUR MARINA PARK IDEA ~

THIS IS A NEW IDEA NEAR AN OLD BEACH. AND WHERE IT IS MAKES IT EVEN BETTER ~ MARINA PARK APARTMENTS IN SUNNY, SEASIDE SIDNEY, B.C. ~

This luxurious apartment-marina complex is as superb as its setting. "Far-away" in feeling, yet just a short highway drive from airport and ferry facilities, and the city of Victoria.

Even at today's prices you can own a suite in MARINA PARK (with 75 per cent of the cost financed at 9½ per cent amortized - 25 years - 5 year term), and live for as little as $184.24 a month. Financing, upkeep charges and taxes included! Yes, trades are welcome.

Begin your MARINA PARK adventure today. Telephone "the professional people" at 598-3321 in Victoria for further details.

MARINA PARK APARTMENTS

2040 - 2050 WHITE BIRCH ROAD

SIDNEY, B.C. ~ OPEN WEEKDAYS 2 - 4

JACK MEARS OAK BAY REALTY LTD.

"The Professional People"

SILVER BULLION

A very sound investment commodity to protect your wealth from further inflation. Our bars are guaranteed .999+ fine. Why not call for further information and brochures!!

592-2613

CANADIAN SILVER MARKETING CO. LTD.

Ste. A, 2186 Oak Bay Ave., Victoria, B.C.

Royal Trust MANAGED FUNDS

• AUGUST 1, 1974 •

	Unit Price
"A" FUND (American Stocks)	$7.5697
"B" FUND (Bonds)	8.6182
"C" FUND (Canadian Stocks)	15.5570
"M" FUND (Mortgages)	9.4128

ALMOST the last of its kind . . .

This station is located in one of Vancouver Island's fastest growing recreational areas; and is one of the last independently owned stations around. There is an approx. ½ acre highway-fronted lot, station bldg. of 2,400 sq. ft., pump islands for car, marine, and diesel fuel. Upstairs consists of three 1-bdr. sea-view apartments that rent for $125 a month each. For further particulars on this new exclusive priced at a realistic $90,000, please call:

386-2911 BARBARA WILLARD 592-1453

WALL & HOMEFINDERS REALTY LTD. REDEKOP

HOMEFINDERS WALL & REDEKOP

Come View

KENSINGTON TERRACE

At Quadra and Inverness

Where luxurious self-owned apartments set in a lovely treed and landscaped environment are going fast . . .

75% Gone in Six Weeks to Value-Wise Victorians

Bachelor	$19,000	1 Bedroom	$25 - $26,000
2 Bedroom	$31,000 up	3 Bedroom	$41,500

2 Bedroom and Den $42,000

Sauna, Swirl bath, Billiard room, Hobby and Crafts room, Luxury lounge, Exercise room, Sunroof, Free Parking, Superior sound proofing.

Remember "Everything is Relative" . . .

Just compare the value and price in Kensington Terrace with other self-owned apartments now on the market. We believe your answer, like so many other Victorians, will be:

KENSINGTON TERRACE

Quadra and Inverness

Our lovely hostesses will be delighted to show you our super or apartments in Birch House, Cedar House and Arbutus House — all in beautiful Kensington Terrace.

Daily from 2:00 - 9:00 p.m.

FINANCING AT KENSINGTON TERRACE 10¼ TO 10½% WHICH IS WELL BELOW MARKET RATES

Kensington Terrace has been primarily recommended by word of mouth by our new owners of whom we are justly proud.

Visit us and sense the atmosphere of this lovely new concept of living.

FOR FURTHER INFORMATION CALL:

Kensington Terrace 383-7444

J. B. Young 598-1818

383-4124 Anytime

Park Pacific Investments

Reaction varies to strike truce

By The Associated Press

There has been a truce called in the 42-day National Football League strike, but remarks and actions around the league show that many players and coaches are anything but at peace with each other.

"This could be the worst thing that could happen at a time like this," said Green Bay Packers offensive tackle Dick Himes, serving as a player-representative. "This could be ruinous to team unity.

"We're going in to camp without a contract signed and we're no better off than we were a year ago."

The NFL Players Association agreed Sunday to a suggestion by federal mediator W. J. Usery Jr., for a "cooling off" period, beginning Wednesday, in which players would return to camp while negotiations with the owners continue.

The vote was a close one, and the comments of many players reflect their uneasiness about a return to camp.

"At least everyone is going in together," said Washington Redskins' defensive tackle Diron Talbert, "but if I said I was happy about the way we're going in, I'd be lying.

"I think we're showing that we want to get an agreement and now that it's up to the owners. All our guys are 100 per cent behind Ed Garvey," Talbert said of the NFLPA's executive director. "The same ones who go in would come out again if an agreement isn't reached."

Three exhibition games were played Monday night and drew a total of 105,581 fans.

An announced crowd of 42,325 watched as Joe Gilliam ran for one touchdown and passed for three others as the Steelers trimmed Chicago Bears, 50-21, at Pittsburgh. Joe Ferguson came off the bench and fired Buffalo Bills to a 35-21 win over the host Kansas City Chiefs before 39,248 fans. And 24,008 saw Cleveland Browns snatch a 21-20 win over San Francisco on a last play 80-yard touchdown play.

Richmond rallies to square series

Richmond Roadrunners cut down on the roughhouse tactics Monday and squared their best-of-seven Pacific Junior "A" Lacrosse League semi-finals with Victoria McDonalds at one game apiece.

Roadrunners, who ran into penalty trouble and took an 18-13 drubbing at Esquimalt Sports Centre on the weekend, relied on their fast break and the stellar netminding of John Lewis for a 14-12 win before about 1,800 fans at Richmond Arena.

Down by two goals entering the final period, Roadrunners tied the score on four occasions before finally going ahead to stay with less than two minutes to play.

And the winning goal came against the flow of play as the Bakers were swarming around Lewis when the ball came free and Roadrunners broke away for the 13-11 goal.

Ron Pinder and Brian Tasker topped the Richmond scoring with three goals apiece while Rico Bellusci and Ray Durante each had two goals. Singles were tallied by Tom Penway, Arnie Bye, Mike Solden and Eddie Ashcroft.

Kevin Alexander led McDonalds with four goals and Norm Baker, Bob Cool and Dan Ranger contributed two each. Ken King and Mike Walsh completed the scoring.

Lewis, who finished with 47 stops, was particularly sharp in the third period. Junior-recruit Alan Radley also turned in a solid effort, stopping 54 shots for Victoria.

Only nine minor penalties were assessed, five to Victoria, in a marked contrast to the first game, in which Richmond drew 14 of 23 penalties.

The series continues tonight at Esquimalt Sports Centre with the fourth game set for Richmond on Friday.

The series winner will meet the winner of the Burnaby-Surrey semi-final in the best-of-seven series for the western berth in the Minto Cup final.

Burnaby holds a one-game edge following a 22-6 romp in the opening game at New Westminster on Sunday. Second game will be played tonight in Surrey.

Mantle, Ford, Bell and Conlan at induction

Rocks topple host Adanacs

	P	W	L	T	F	A	Pts
New West.	23	19	3	1	306	242	39
Vancouver	23	11	12	0	297	274	22
Coquitlam	23	8	14	1	284	328	17
VICTORIA	23	7	16	0	274	306	14

Next game: Wednesday — Coquitlam at VICTORIA.

COQUITLAM — Victoria Shamrocks, eliminated from the Western Lacrosse Association playoff race, are at least trying to finish the season on a positive note.

Shamrocks scored their second straight win, Monday, a 19-16 decision over Coquitlam Adanacs, the first time Victoria has taken a decision in four games at Coquitlam this season. The clubs close out their regular league schedule Wednesday night at Memorial Arena in Victoria.

League-leading goalscorer Ron MacNeil of the Shamrocks boosted his total to 52 with four goals, and he also set up four to push his third-place points total to 95.

Shamrock-captain Ivan Thompson also scored four goals and set up two others and the ever-improving Chris Hall contributed a pair of goals.

League-leading scorer Dave Durante of the Adanacs had a goal and set up four others to reach 105 points in his sophomore season. Jim Rickbiel had three goals and four assists to top the Adanacs.

Shamrocks held a 6-3 lead after one period and were ahead by 13-10 after 40 minutes.

COQUITLAM

	Pen	G	A
Greg Thomas	0	0	2
George Musseau	0	1	0
Jim Aitchison	9	1	2
Dan Holte	0	0	1
Brent Olanen	0	0	1
Doug May	2	0	0
Gerry Pinder	8	0	1
Dave Durante	0	1	4
John Allen	0	1	4
Don Cameron	0	2	1
Harry Powless	2	2	0
Dan Foster	0	1	0
Don Brown	0	0	0
Wayne Finck	0	1	0
Keith Scott	0	1	2
Jim Ricbeil	0	3	4
Mike Mitzel	5	2	1
Dan Bartsch	0	0	0
	26	16	23

VICTORIA

	Pen	G	A
Chris Hall	2	2	1
Pete Rushton	2	0	1
Ron MacNeil	2	4	4
Ranjit Dillon	0	1	2
Nirmal Dillon	0	0	2
Bob Turkington	7	2	0
Roger Dubyna	0	2	2
Charn Dhillon	0	0	1
Tom Somner	5	0	4
Milt MacNeil	0	1	1
Dennis Somner	0	1	3
Dave Thomson	10	1	0
Jim Browne	0	1	0
Ivan Thompson	0	4	2
Muzz Bryant	0	0	0
George Grover	0	1	0
	28	19	25

Shots stopped:
Chapman (Vic) 7 13 9
Grover (Vic) 11 8 11—59
Thomas (Coq) 17 9 12
Bartsch (Coq) — 12 4—54
Score by periods:
Victoria 7 6 6—19
Coquitlam 3 7 6—16
Attendance: 575

Sport Today

SOFTBALL

6:30 p.m. — Stuffy McGinnis Men's League: Seaboard Construction vs. Sooke Merchants in third game of best-of-seven semi-final series, Central Park.

BASEBALL

6:30 p.m. — Victoria Senior Amateur League: Gorge Hotel vs. Greaves Movers in third game of best-of-five semi-final series, Lambrick Park.

LACROSSE

8 p.m. — Pacific Junior "A" League: Victoria McDonalds vs. Richmond Roadrunners in third game of best-of-seven semi-final series, Esquimalt Sports Centre.

Speaking briefly

Drivers series here tonight

Ray Pottinger of Nanaimo will be trying to improve his position tonight at Western Speedway and Roy Smith of Victoria will be attempting to hold his.

Pottinger is in fourth place in the drivers standings of the six-race International Drivers Challenge series for super modifieds and caged sprints. The fifth annual series is scheduled to continue tonight and Wednesday at Western, carry on to Skagit Speedway in Mt. Vernon, Wash., on Friday and conclude Saturday night at Spanaway Speedway in Tacoma. The series, which offers a total purse of $23,850, opened Saturday at Spanaway, where Gerry Sneva of Spokane won, and raced Sunday at Sky Valley Speedway in Monroe, Wash., where Gary Patterson of Carson City was the "A" event winner.

Smith leads the standings with 230 points with a second at Spanaway and a seventh at Sky Valley. Bill Deschamps of Lakeport, Calif., the 1972 winner, is second with 217 points, Gary Patterson of Carson City, Nev., is third with 179 and Pottiner is fourth at 178.

The over-all winner of the series stands to pick up $1,000 if he has raced in a minimum of three races.

Time trials get under way at 6:30 with racing at 8 p.m.

Pakistan XI struggling

LONDON (AP) — Pakistan, after protesting about a rain-damaged pitch, struggled to avoid defeat against England in the second cricket test Monday at Lords.

Tormentor-in-chief, once again, was England's left-arm off-spinner Derek Underwood who bowled Pakistan towards disaster with brilliant figures of seven wickets for 51.

Late in a rain-shortened day the Pakistanis were on 208 for nine wickets — a slim lead of 68.

A row blew up before play over water which had seeped under the covers protecting the pitch. There was heavy rain during the break since Saturday and play started late. An MCC spokesman said his staff did everything possible.

The Pakistani team started the fourth day on 173 for three and immediately nosedived before Underwood's assault.

McCreary signs with Seals

BILL McCREARY, former coach of Vancouver Canucks, has signed as director of hockey operations with California Golden Seals of the National Hockey League and said that he hopes to sign Seals' veteran **Marsh Johnston** as coach . . . Veteran ace **Rod Laver** swept past 21-year-old **Harold Solomon** of the U.S. to win the $50,000 Volvo International tennis tournament at Bretton Woods, N.H. . . . Goaltender **Ross Brooks** and winger **Dave Forbes** have signed new contracts with Boston Bruins . . . Wimbledon champion **Chris Evert** thumped **Gail Chanfreau** of France, 6-0, 6-0, in the finals of the U.S. clay court tennis championships at Indianapolis . . . Former Victorian **Don McCormick** of Vancouver won the Dorval Open tennis title, defeating **Robert Kheinberger** of Australia, 6-2, 1-6, 6-3, and teamed with **Tony Bardsley** of Vancouver to defeat **Pierre Lamarche** of Montreal and **Jim Boyce** of Toronto in the doubles final . . .

At Exhibition Park

Long record ends

VANCOUVER (CP) — The familiar voice of track announcer Jack Short was missing from Exhibition Park Monday Night.

Short had not missed a day in 40 years of calling the race.

That remarkable record came to an end Monday. Short was in Lions Gate Hospital at the bedside of his wife Zela. Mrs. Short, who had been in failing health for several years, died Monday evening.

Race results:

FIRST RACE — $1,750, claiming, three year olds, six-and-a-half furlongs.
Charmers Syn (Travers) $16.00 $5.10 $3.70
Clear Ahead (Wolski) 2.60 2.60
Flames Delight (Carter) 4.20
Also ran: Man a Sault, Treble Treasure, Clayton Star, Speedy Cadet, Kensington Drive, Golly Belle, Alderelle. Time: 1:21 4-5. Quinella paid $21.70.

SECOND RACE — $2,050, claiming, two year olds, six furlongs.
Top Tiger (Cuthbertson) $6.00 $3.80 $2.90
Jandrew (Combs) 17.60 5.50
Apache Boy (Dailey) 3.50
Also ran: Tuesdays Song, Lofty Blue, Majors Pride, Vital Guard, Lord Powers, Magic Magog. Time: 1:16 1-5.
Track Scratch: Alices Pal.

THIRD RACE — $1,750 claiming, three year olds, six and one-half furlongs.
Naras Madonna (Cuthertson) $4.20 $3.20 $2.80
Bonnie Affair (Frazier) 5.30 4.10
Bubbley Lady (Chabara) 7.50
Also ran: Ouchs Dream, Blue Perch, Kraftown, Bobbie O'Janlon, Happy N'Sad, Princess Kokanee, Illamar. Time: 1:21.

FOURTH RACE—$1,250, claiming, three-year-olds, 6½ furlongs.
B. Laurel (Walker) $5.90 $3.20 $2.80
Macs Maybe (Cuthbertson) 5.50 4.70
Mid Morning (Chabara) 4.10
Also ran: Trey of Diamonds, Alibhais Feature, Multi Lea, First Breeze, Katada, Winning Song, Rania. Time 1:21 4-5. Exactor $46.10.

FIFTH RACE—$1,750, claiming, three-year-olds and up, 6½ furlongs.
Four Partners (Sanchez) $12.30 $5.50 $3.80
Pals Way (Carter) 4.20 3.10
Magic Miracle (Dailey) 6.90
Also ran: New League, Alderberry, Twenty One Stars, Tophen, Double Circle. Time 1:21 1-5.
Track scratch: Craig D. Jr.

SIXTH RACE—$2,600, claiming, three-year-olds, one and one-sixteenth miles.
Watered Spirits (Smith) $7.90 $4.00 $2.80
Rockabara (Salas) 3.00 3.60
Roll On Home (Colangelo) 3.80
Also ran: Ballyraine, Madeokeha, Fleet Haidie, Appenglow, Storm Princess, Mr. Good Life. Time 1:48 4-5. Exactor paid $24.30.
Track scratch: Royal Galaxy.

SEVENTH RACE—$2,700, claiming, three-year-olds and up, six and one-half furlongs.
Young Hopeful (Sanchez) $13.00 $5.10 $3.50
Rishalee (Brownell) 3.20 2.50
McNoon (Cuthbertson) 3.10
Also ran: The Seeker, He's A Tuffy, Paller, Frantic Foogy, Cotton D, Big Ed Johnson. Scratch: Jim Gatus. Time — 1:20 1-5.

EIGHTH RACE—$3,500, claiming, three-year-olds and up, one and one-sixteenth miles.
Railway Charlie (Travers)
Spelato B. Good (J. Arnold)
Avons Gus (Smith) 4.30
Also sand: Uncle, Honor and Glory, Pirate Queen, Fort Nelson, Jakshot. Scratch: Rippling Snow. Time — 1:48 1-5.

NINTH RACE—$1,750, claiming, three-year-olds and up, six and one-half furlongs.
Solar Strip (Walker) $5.50 $2.90 $3.00
Magic Clown (Cuthbertson)
Ol' Bill C (Sanche) 4.60
Quinella paid $16.50.
Also ran: Highland Bell, Paldi Buck, Maurice Roy, Winning Motion, Fleet Escort, Nydela and Forbidden Plateau. Time — 1:21.
Attendance: 7421.
Mutuel handle: $596,832.

Ryan snaps record

California Angels haven't had very much this season but they do have Nolan Ryan.

Ryan set an American League strikeout record Monday night and the California Angels downed the Boston Red Sox, 4-2, in an American League game at Anaheim.

Ryan struck out 19, breaking the American League record of 18 set by Bob Feller of the Cleveland Indians in 1938 and tying the major-league record of 19 shared by Tom Seaver of New York Mets and Steve Carlton of Philadelphia Phillies.

Ryan, who had 13 strikeouts in his last outing also broke Sandy Koufax record of 31 strikeouts in two consecutive games.

Last season Ryan pitched two no-hitters and set a major-league record of 383 strikeouts in a season.

The victory was Ryan's 15th in 27 decisions for the last place Angels, who have the worst record in the American League and are 22 games out of first place.

AMERICAN LEAGUE

Eastern Division	W	L	Pct.	GBL
Boston	63	52	.548	—
Cleveland	58	54	.518	3½
Baltimore	57	57	.500	5½
New York	56	58	.491	6½
Detroit	55	61	.474	8½
Milwaukee	54	62	.466	9½
Western Division	**W**	**L**	**Pct.**	**GBL**
Oakland	68	49	.581	—
Kansas City	60	54	.526	6½
Chicago	58	56	.509	8½
Texas	60	58	.508	8½
Minnesota	57	60	.487	11
California	46	71	.393	22

Boston 000 010 001— 2 7 0
California 000 310 00x— 4 7 1
Moret 6-5 and Montgomery; Ryan 15-12 and Rodriguez. Home run: California — Oliver (7th).

Milwaukee 200 000 300—5 12 1
Texas 000 000 100—1 5 1
Colborn 7-10, Murphy (7) and Porter; Hargan 9-7, Clyde (7), Brobert (8), Merritt (8) and Sundberg.

Kansas City 000 100 000—1 5 1
Detroit 003 200 00x—5 11 0
Briles 3-5, McDaniel (4), Hoerner (8) and Healy; Lolich 13-14 and Lamont. Home run: Detroit — Lefore (1st).

New York 001 000 001—2 5 1
Oakland 001 000 02x—3 7 1
Dobson 10-14 and Munson; Hunter 17-9 and Haney.

Sunday

Chicago 2, Cleveland 3.
Baltimore 4, Minnesota 5.
Boston 2, Oakland 1.
Milwaukee 2, Kansas City 5.
New York 5, California 4.
Detroit 0, Texas 9.

NATIONAL LEAGUE

Eastern Division	W	L	Pct.	GBL
St. Louis	61	56	.521	—
Philadelphia	59	57	.509	1½
Montreal	55	58	.487	4
New York	49	63	.438	9½
Pittsburgh	58	58	.500	2½
Chicago	46	66	.411	12½
Western Division	**W**	**L**	**Pct.**	**GBL**
Los Angeles	75	41	.647	—
Cincinnati	70	47	.598	5½
Atlanta	61	54	.530	13½
Houston	58	56	.509	16
San Francisco	53	64	.453	22½
San Diego	46	71	.393	29½

San Diego 200 020 010 000 0— 5 10 3
St. Louis 000 500 000 000 1— 6 8 1
Greif, Laxton 0-1 (9) and Kendall; Curtis, Forsch (8), Hrabosky 6-1 (9) and Simmons.

Pittsburgh 102 200 110—7 12 0
Cincinnati 000 120 100-4 10 2
Reuss 12-9, Morlan (6), Giusti (7) and Sanguillen; Kirby 7-7, McEnaney (5), C. Carroll (7), Hall (9) and Plummer, Bench (7). Home runs: Pittsburgh—Stargell (20th), Kirkpatrick (3rd).

San Francisco 000 010 000—1 7 0
Philadelphia 200 000 02x—4 9 0
Halicki 1-6, Bryant (5), Bradley (7) and Rader; Lonberg 13-11 and Cox.

Los Angeles 000 010 000—1 9 0
New York 200 001 00x—3 5 0
Messersmith 13-4, Marshall (7) and Yeager; Parker 4-10 and Grote. Home run: New York — Milner (18th).

Sunday

San Francisco 5, 6, Chicago 3, 4.
San Diego 1, Pittsburgh 8.
Montreal 5, Houston 2.
Atlanta 6, Philadelphia 5.
Los Angeles 3, St. Louis 1.
Cincinnati 10, New York 4.

Hall of Fame welcomes newcomers

COOPERSTOWN, N.Y. (UPI) — Mickey Mantle and Whitey Ford had a record crowd, including most of baseball's royalty, bursting with laughter, cheers and tears Monday when the former New York Yankee stars were inducted into the Hall of Fame.

Displaying the wit and poise which marked their magnificent playing careers, Mantle and Ford were clearly the "darlings of the crowd," which also saw Cool Papa Bell, a star for 29 years in the old Negro leagues, Jocko Conlan, a National League umpire for 25 years, and two former sluggers no longer living, Sunny Jim Bottomley and Sam Thompson, inducted into the shrine.

"When you think about what happened in Washington last week," said Ford, speaking just ahead of Mantle, "you'd have to say it's been a pretty good week for the Fords."

Additional sport on pages 10, 27

Cullin misses standard

BURNABY — Victoria's Mike Cullin, who won the men's single sculls in the Canadian rowing championships here over the weekend, failed Monday night to attain the Sport Canada qualifying standard.

Competing for the Brentwood College Rowing Club, Cullin won the 2000-metre event in 8:25.62 minutes, well over the standard of 7:23 set by Sport Canada, which gives financial assistance to those who qualify under the time. The grant for Cullin would have been close to $1,000 to compete in the world championships later this month in Lucerne, Switzerland.

Cullin attempted Sunday night but hit a buoy and flipped when darkness hampered him. On Monday, Cullin gave it a good try and got within 17 seconds of the standard.

A champion in the Canada Summer Games and the Canadian national trials, Cullin, who is 29, expects to get the financial assistance he needs from his family.

B.C. champs play Ontario

ERINDALE, Ont. — Mike Bull is expected to be the starting pitcher for Esquimalt-Vic West today when the B.C. champions play their first game of the 1974 Canadian Little League baseball championships.

Esquimalt-Vic West will meet Ontario champion Brockville, a 1-0 winner Monday over host Erindale in the tournament opener, in today's game which starts at approximately 3:30 p.m. Victoria time.

W.L.A. LACROSSE
WED., 8 P.M.
MEMORIAL ARENA

VICTORIA SHAMROCKS
vs.
COQUITLAM

Pacific Junior "A"
LACROSSE PLAYOFFS
Tuesday, 8 p.m.
ESQUIMALT SPORTS CENTRE
VICTORIA McDONALDS
vs.
Richmond Road Runners
Adults $2. Students-OAP $1.50, Children $1.00

TUESDAY, AUGUST 13
WEDNESDAY, AUG. 14
5th Annual
SUPER MODIFIED
Caged Sprint Car
INTERNATIONAL DRIVERS CHALLENGE
"BOTH NIGHTS"
GATES OPEN: 5:30 P.M.
TIME TRIALS: 6:30 P.M.
RACING: 8:00 P.M.
ADULTS $4.00
STUDENTS $3.00
CHILDREN (6-12) $1.00
OPEN COMPETITION
6-Race Series

BILL DESCHAMPS
Lakeport, Calif.
1972 I.D.C. Champ

JERRY McLEES
Seattle, Wash.
1973 I.D.C. Champ

$23,850
TOTAL PURSE
50 LAP
"B" MAIN EVENT
100 LAP "A" MAIN
Open Competition
SUPER MODIFIEDS
CAGED SPRINTS

ROY SMITH
Victoria, B.C.
Daffodil Special

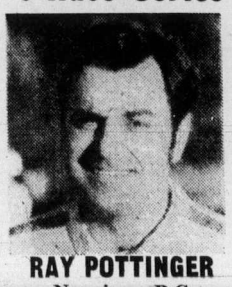

RAY POTTINGER
Nanaimo, B.C.
Island Pacific Special

RAIN DATE: THURSDAY AUG. 15th
WESTERN SPEEDWAY

About Islanders

City marksman picked to team

SOUTH MARCH, Ont. — Joe Gibault of Victoria is one of nine B.C. shooters named to the 19-man Canadian rifle team which goes to Australia and New Zealand next January.

The team, selected by the Dominion of Canada Rifle Association, will participate in the New Zealand National Rifle meet Jan. 2-12 and will have matches in the Australian provinces of Victoria and New South Wales.

Other B.C. members are Bob Pitcairn of Delta, who will also be the team captain, Ralph LaBoyne of North Vancouver, Derek Daines of Vancouver, Bill Lightburn of Mission, Karl Schiebler of Surrey, Colin Ambrose of Lions Bay, Peter Page of North Vancouver and Brian McCarron of Vancouver.

League champs lose twice

PORT ANGELES, Wash. — Port Angeles Teleable upset league-champion Century Inn twice here Sunday to take a 2-0 lead in the best-of-seven Stuffy McGinnis Men's Softball League playoff semi-final.

Telecable nailed Century pitchers for 20 hits on the way to 5-4 and 5-1 victories.

Bill Polz, a 14-game winner, was the victim in the opener giving up 11 hits, while Randy Jackson gave up nine hits including a home run to Bill Tiderman in the second game.

The series winds up in Victoria next weekend.

Seaboard Construction, which leads the other semi-final series, 2-0, will take on Sooke Merchants today at 6:30 p.m. at Central Park.

Port Angeles	201 200 0 — 5 11 1	
Century Inn	200 020 0 — 4 8 3	

Denny Sullivan, Sid Krumpe (1) and Jerry Sparks; Bill Polz amd Terry Oscarson.

Second game:

Century Inn	000 010 0 — 1 4 2	
Port Angeles	050 000 x — 5 9 0	

Randy Jackson and Oscarson; Larry Wilson and Sparks. Home run: Port Angeles — Bill Tiderman.

Creamer tops at Courtenay

COURTENAY — Frank Creamer of Comox carded a six-over-par 146 to win the Tillicum Golf Tournament at Sunnydale Golf Club Sunday.

Creamer fired a two-over-par 72 Sunday to go with his first round 74 in the 36-hole event.

First-round leader Mel Zaharko of Comox, who shot a 69 on Saturday, blew to a 78 and finished in a four-way tie at 147, but took fifth place on the three-hole countback.

Stu Winchester, 17, of Comox, won the countback and finished in second place, Brian Lewis of Comox was third and John Timoshyk of Powell River was fourth.

Owen Ellis of Comox was sixth at 148.

Biff Ingram of Sunnydale won the handicap division on a countback after tying at 127 with Neil Morrison of Campbell River. Bill Finlayson of John Ferguson of Comox, fourth at 199, Jim Evans of im Kennelly of Sunnydale sixth at 132.

Finlayson and Stan Anfield presented the awards in the event which was sponsored by the Sunnydale men's division and attracted 188 from Vancouver, the lower Mainland and the Island.

Babe Ruth reps eliminated

CAMAS, Wash. — Victoria City Firefighters were knocked out of the Regional Senior Babe Ruth baseball tournament Sunday by Idaho.

Idaho scored three runs in the third inning before breaking a 3-3 deadlock with a run in the sixth inning.

Firefighters dropped their opener in the eight-team, double-knockout tourney, 4-0 against Kirland, Wash., but bounced back with an 11-0 victory over Ketchikan on Friday.

Victoria	011 010 0 — 3 6 3	
Idaho	003 001 x — 4 6 3	

Terry Painter and Danny Rogers; Jim Combo, Mark Taylor (2), Andy Tam (3) and Jim Cook, Steve Schmid (3).

Pro Hardware wins B.C. crown

RICHMOND — Victoria Pro Hardware won the B.C. bantam "A" lacrosse championships on the weekend despite losing its final game of the round-robin tourney.

Victoria dropped an 8-7 decision to Norburns on Sunday after scoring a 14-10 win over South Burnaby and an 11-7 decision over Richmond on Saturday.

The loss created a three-way deadlock for first place but Victoria earned top honors on the basis of the best goals-for-and-against record. Norburns placed second, and South Burnaby third.

Torrie Robertson and Paul Pynn were the leading scorers for Victoria with a total of 20 points each during the three games.

Derraugh sparks Teamster win

RICHMOND — Bob Derraugh scored three goals Sunday to give Esquimalt Teamsters a 14-13 win over Richmond in the opening game of the best-of-three B.C. intermediate "B" lacrosse championships.

Mark Roberts, Doug Angrove and Jeff Whitney-Griffiths contributed two goals each for Esquimalt and Tom Schuss scored three for Richmond.

Second game in the series will be played Saturday at 2 p.m. in Esquimalt Sports Centre with the third game, if necessary, at the same site on Sunday.

Boxla juniors Olympiad champs

North Shore Juniors of North Vancouver won the Olympiad Cup lacrosse competition which concluded the third annual B.C. all-native Indian Olympiad.

Wayne Baker scored four goals and Brian Joseph added three Sunday to help the Juniors to a 15-13 win over North Shore Seniors at Memorial Arena.

Juniors advanced to the final with a 16-3 win over Cowichan Braves while Seniors earned the other final berth with a 15-6 win over the same team.

Rocky Mathias of the Juniors was named most valuable player while Richard Bowless, who scored six goals for the Seniors, won the scoring award.

In other action, Saanich won the B.C. Lacrosse Officials Association trophy in an intermediate lacrosse series Sunday by defeating Duncan, 9-4, and 11-3, in a two-game, total-goals final.

And Port Alberni King Edward Hotel won the senior men's softball tournament with a 14-5 win over Hesquiat Sunday at Topaz Park.

Connors wins

INDIANAPOLIS (AP) — Top-seeded Jimmy Connors fought off a strong challenge by Sweden's Bjorn Borg Monday night to win the 1974 U.S. clay court men's singles tennis championship, 5-7, 6-3, 6-4, and pocket the $16,000 first prize.

Bates retain B.C. title in extra inning thriller

Manager Joe Patterson had some of the spectators at Royal Athletic Park scratching their heads Sunday, but when Victoria Bate Construction retained the B.C. senior "A" men's softball title, he looked like a genius.

Bates bounced back from a 2-0 defeat at the hands of New Westminster Burden's Royals to score a 1-0 win in an extra inning, claiming their fourth straight — and fifth in six years — provincial title.

Victory enables Bates to host the 12-team Canadian championship which starts Aug. 25 at Royal Athletic Park.

Royals, upset by New Westminster Woods Hotel, 2-0, in Saturday's opening round of the nine-team, double-knockout tournament, battled back with five straight wins before dropping the deciding game.

Royals began their gruelling schedule Sunday with a 2-0 shutout over Woods, edged Nanaimo A and B Construction, 3-2, and nipped Vancouver Roadhouse Vikings, 1-0, before meeting Bates, rivals in the Northwest International Fastball League.

Nanaimo, which came up with a strong showing, qualified to meet Royals by blanking New Westminster Russell's Hotel, 3-0, behind Barry Gallia's two-hit pitching.

Patterson's moves started during Bates' only loss in five games when he pulled starter Stan Kern in the seventh inning with two runners on and the game still scoreless.

Spectators were surprised when righthander Dave Ruthowsky came in instead of Clay Allinotte.

Ruthowsky was expected to be Patterson's choice should another game be needed to decide the championship.

Ruthowsky game up a wild pitch, single and two runs, both charged to Kern.

Patterson then pulled off two more surprises in the final game by starting Allinotte, who had only seen two innings of action previously in the tourney, and third-baseman Lyall Cornett, who had not played at all.

But those moves paid off handsomely when Cornett drove home the only run of the game with a two-out single to score Ken Bate, who led off the eighth inning with a single and advanced to second base on Reg Underwood's infield out.

And Allinotte did his part in the tension-filled finale by holding Royals scoreless on two hits, a two-out single by Jim McMillan in the fourth inning and a leadoff single by Denny Rogers in the sixth inning.

Allinotte struck out 10 batters and gave up two bases on balls.

Barry Bock, who won Royals' first three games Sunday, was the hard-luck loser. He came in when manager Bill McDonald gambled on getting a run in the fifth inning, pulling starter Merle Johnson and inserting himself as a pinch-hitter. Gord Alderman gave Royals a hope that inning when centre-fielder Ken Bate droppel a long fly ball and Alderman ended up on second base. But McDonald flied out to Bate to end the inning.

"Ruthowsky," Patterson explained about his decision to replace Kern, "is a 'control' pitcher. Unfortunately, it didn't work out that way."

Patterson said that his decision to start Allinotte was based on the big lefthander's attitude.

"I felt he was ready for it, psychologically," Patterson said.

Cornett's single was his second title-winning hit for Bates. He won the provincial title for Bates as a pinch-hitter in 1969.

"A lot of people have criticized me for picking him up," Patterson said, "But Lyall Cornett does not wilt under pressure."

Third-baseman Tom Harvey of Royals, who was outstanding defensively and also hit two home runs, one a game-winner, was named the tourney's most valuable player.

Ruthowsky, who posted two shutouts with two-hitters each time, was selected the top pitcher and Larry Orwick of Vikings, with a .500 average, was the top batter.

Bates' draw for the preliminary round-robin play has been announced for the Canadian championship. They open Sunday (Aug. 25) against Alberta, play Prince Edward Island on Monday (Aug. 26), Nova Scotia on Tuesday (Aug. 27), Quebec on Wednesday (Aug. 28) and New Brunswick on Thursday (Aug. 29).

In the other half of the draw are Ontario, Manitoba, Newfoundland, Saskatchewan, Northwest Territories and Yukon Territory.

Each club in the preliminary round will play five games and the top two clubs from each section will advance to a double-knockout championship round.

WINNERS' FINAL

Van. Vikings	000 000 0 — 0 2 2	
Bates	002 010 x — 3 3 0	

Mills and Pettovello; Ruthowsky and Burrows. Home run: Bates—Harvey Stevenson.

LOSERS' BRACKET

Wood's Hotel	000 000	
Wood's Hotel	000 000 0 — 0 1 2	
Burden's Royals	002 000 x — 2 2 0	

George Morneau and Cope; Bock and McLeod.

Nanaimo	003 000 0 — 3 5 0	
Russell Hotel	000 000 0 — 0 2 1	

Gallia and Haslam; Perini, Noyes (3), Heath (7) and Inman.

Nanaimo	020 000 0 — 2 7 3	
Burden's Royals	010 002 x — 3 6 2	

Larson, Swanson (5) and Haslam; Johnson, Kine (6), Bock (7) and Norris.

Van. Vikings	000 000 0 — 0 4 0	
Burden's Royals	000 010 x — 1 4 0	

McCallum and Pettovello; Bock and McLeod. Home run: Burden's-Tom Harvey.

WINNER-LOSER FINAL

Burden's Royals	000 000 2 — 2 5 1	
Bates	000 000 0 — 0 5 1	

Johnson and McLeod; Kern, Ruthowsky (7) and James.

PLAYOFF FINAL

Bates	000 000 01 — 1 4 1	
Burden's Royals	000 000 00 — 0 2 0	

Allinotte and Burrows; Johnson, Bock (6) and McLeod.

Greaves, Gorge split two games

Greaves Movers went with a reserve pitcher as the Senior Amateur Baseball League playoffs opened with a doubleheader Sunday at Lambrick Park.

Mark Perkins, who was used primarily as an infielder during the regular schedule, started both games and Greaves wound up with a split in the first two games of the best-of-five semi-final playoffs with Gorge Hotel.

Perkins lasted only two innings in the first game which Gorge won, 2-1, but came back and went the full seven innings as Greaves won the second game, 4-2.

Russ Holmes hit a double, a single and drove in two runs for Gorge in the opener, while Phil Pimlott led the way with a two-run double for Greaves in the second game.

The series continues tonight and the fourth game will be played Wednesday. If a fifth game is necessary it will be played Thursday, but otherwise the best-of-seven final with league champion Farmer Construction will start Thursday.

All games are at Lambrick Park at 6:30 p.m.

Gorge	130 000 0 — 4 7 2	
Greaves	000 100 0 — 1 3 0	

Bob Mabee and Russ Holmes; Derek Drinkwater, Mark Perkins (2), Drinkwater (4) and Dave Morgan.

Second game:

Greaves	100 210 0 — 4 7 3	
Gorge	010 100 0 — 2 5 1	

Perkins and Morgan; Les Brice, Rick Cook (4) and Holmes.

Teamsters advance

Esquimalt Teamsters reached the provincial playoffs on the weekend by scoring two wins over Vancouver Blue Angels in B.C. Junior "B" Lacrosse League action at Esquimalt Sports Centre.

Dale Roberts scored early in a 10-minute overtime period to give Teamsters a 12-11 win as the teams finished a game which ended in a tie earlier this season.

Then goalkeeper Alan Radley turned in a flawless performance as Teamsters scored a 24-0 decision in the full game.

Radley blocked 35 shots in earning the shutout.

Kim Browning scored five goals for Teamsters and Rick LaPointe, Basil Rouault and Ross McInstry added three each.

In another schedule-ending game, Saanich E. J. Hunter whipped host North Burnaby, 31-9, with Steve Hepburn firing five goals and setting up six for the winners.

Esquimalt, which edged Saanich for the final playoff spot, will meet Port Coquitlam while East Vancouver tangles with Prince George in opening games of the B.C. finals Saturday in Vancouver. The winner advances to the Canadian championship the following weekend in Halifax.

The Original Knight
SOLUNAR TABLES
When To Fish Or Hunt

According to the Solunar Tables calculated for this area, the best times for hunting and fishing for the next 48 hours will be as follows (Times shown are Pacific Daylight Times):

Minor	Major	Minor	Major
A.M.		P.M.	
TODAY			
1:05	7:50	1:40	8:15
TOMORROW			
2:00	8:45	2:30	9:15

Major periods, lasting 1½ to 2 hours, dark type.
Minor periods, shorter in duration, light type.

Closest finish

TALLADEGA, Ala. (AP) — Richard Petty stuck the nose of his Dodge in front of old foe David Pearson at the finish line Sunday and won the Talladega 500-mile stock car race. It was one of the closest finishes in the history of the sport.

Lengthy pit stop hurts city driver

LEXINGTON, Ohio — Victoria driver David Saville-Peck placed ninth, Sunday, in the Canadian -American road racing series at Mid-Ohio, despite losing almost four minutes on a pit stop.

Saville-Peck won $1,600 for his effort and also $700 for 10th place in the 67.2-mile opening spring race. He also picked up two points to jump to eighth place in the Can-Am series, the highest ever attained by a Canadian.

Englishman Jackie Oliver won the main event, covering the 112.8 miles in 1:16.79 for an average speed of 102.085 miles per hour.

Brian Redman of Britain placed second, 14.4 seconds behind Oliver.

Dolphins' offence still lacks punch

	P	W	L	F	A	Pts.
Renfrew	1	1	0	18	8	2
Blue Bombers	1	1	0	6	0	2
Meralomas	0	0	0	0	0	0
North Shore	1	0	1	0	6	0
VICTORIA	1	0	1	8	18	0

Next games: Sunday — Vancouver Blue Bombers vs. Victoria Dolphins, Royal Athletic Park.

VANCOUVER — Victoria Dolphins offence remained ineffective and the Big Four Junior Football League team opened its regular schedule on a losing note.

The Dolphins didn't get on the scoreboard until the last minute of play and they dropped an 18-8 decision to Renfrew Spartans in the season-opener at Empire Stadium.

In the other game Vancouver Blue Bombers, which were last in 1973, surprised North Shore Cougars, 6-0.

Quarterback Laurie Garrett's three-yard run with 22 seconds left in the game and Robin McKay's pass reception for the two-point conversion accounted for the Dolphins scoring and their first points of the year.

In their only pre-season game the Dolphins were blanked, 13-0, by the Trojans.

Bill McClarty and Wayne Kniknitsky scored the touchdowns, Brian McAdam kicked a 22-yard field goal and a single and the Trojans managed a safety touch.

Bill Watson, with a four-yard run, scored the lone touchdown for the Blue Bombers.

The Dolphins play their first home game against the improved Blue Bombers this Sunday at 2 p.m. at Royal Athletic Park.

Newberry earns medal honors

Ken Newbury of Vancouver fired a one-over-par 71 to earn medal honors Monday in the annual Seniors North West Golf Association at Victoria Club.

Defending champion Bill Thompson was one stroke back while Jack Richardson of Vancouver and Lou Williams of Victoria had 74s.

Others qualifying for the championship flight were Gordon Millin (75), George Bigelow (75), Jake Peters (76) and Dick Stokes (77), all of Victoria; Har Weston (75), Herbert Griswold (76), Robert Dwyer (77) and Curly LeClercq, all of Portland; Charles Evans (76), Ole Jensen (77) and Stewart Ballenger (77) of Seattle; and Stewart Cooper (77) of Vancouver.

Glenn Jackson of Medford, Ore., provided one highlight by acing the 146-yard second hole.

In a special international match on Sunday, Canada scored a 6-4 victory over the American team.

SALMON COUNTRY
PEDDER BAY
marina
BOAT RENTALS • GUIDE SERVICE
RAMP • WHARFAGE
ATTENTION FISHERMEN
Recommended fishing times for best feeding activity in local waters.

Date	Major a.m.	Minor p.m.
14th	5:50-7:50	5:15-7:15
15th	6:40-8:40	3:55-5:55
16th	7:25-9:25	3:30-5:30

ROCKY POINT RD. • 478-1771

5 Inch Continuous
GUTTER
in baked enamel
Takes care of itself for 20 years!
479-3232
FREE ESTIMATES
B.C. ALUMINUM

VOLVO
Volvo 144 available with Sun Roof

Brian Holley
DOUGLAS AT CLOVERDALE 384-1161
Volvo 142 Grand Luxe
Service and Parts 8:00 a.m. to 9:30 p.m. Mon.-Sat.
Dealer Lic. D-8435

Now... more than ever... the RCMP offers a rewarding career

If you've ever considered a career in law enforcement, now's the time to talk to the Royal Canadian Mounted Police. The opportunities have never been greater.

For instance, the RCMP is now accepting applications from both men and women, married and single. And the salary scale has increased considerably. It now starts at $10,794. per year with regular increases to $14,150. in the first four years.

If accepted as a member of the Force, you'll receive intensive training in all aspects of police work such as law, investigation, first aid and community relations. Then you'll be posted to a detachment where there's every chance to put your knowledge and talents to work; to earn promotion and, equally important, be proud of what you're doing for yourself and for Canada as a member of one of the finest police forces in the world.

So if you're a Canadian citizen 18 or over; in good physical condition and have completed Grade 11 or equivalent, think about a career with the RCMP. Call or write your nearest office or use the coupon. We'd like to tell you more.

THE COMMISSIONER, R.C.M. POLICE, OTTAWA
ONTARIO K1A 0R2
NAME .....
ADDRESS .....
.....
CITY ..... PROVINCE .....

The RCMP... it could be for you.

PARTS OF THIS PAGE ARE IN COLOUR

Trevino edges Nicklaus in another tense duel

Trevino

CLEMMONS, N.C. (UPI) — Lee Trevino, whose head-to-head record against Jack Nicklaus is a little on the amazing side, played almost flawlessly Sunday, beat out Nicklaus by a single shot, and won the PGA championship.

It was the fifth major title for Trevino since he burst into prominence by winning the 1968 U.S. Open — the same as Nicklaus has won in that span — and it marked the fourth time Nicklaus was the runnerup in one of Trevino's major victories.

Trevino, who held a one-stroke lead over Nicklaus and South African Bobby Cole at the start of the day, was never in any real difficulty, although he did create a little excitement by three-putting the 71st hole for bogey, as he shot a one-under-par 69 for a winning total of 276.

Nicklaus, never able to make the big birdie putt he needed, matched the 69 and finished at 277.

Before Sunday, Trevino had won the U.S. Open twice — 1968 and 1971 — and the British Open twice — 1971 and 1972. In all but his 1971 British triumph, Nicklaus finished second.

There was a four-way tie for third place at 279 among Cole, who was in the chase until the final three holes when he finished bogey-double bogey-par, 62-year-old Sam Snead, Dave Hill and Hubert Green.

Cole, a co-leader as late as the eighth hole on Sunday, had a closing 71, Snead a 68, Hill 69 and Green 70. For Snead, this marked the third year in a row he had finished in the top 10 at the PGA championship.

Gary Player, turned back in his effort to win three majors this year — he won the Masters and British Open — was next at 70-280 and Al Geiberger produced the day's best round, a four-under-par 66, and finished at 281.

Eight players were within three strokes of Trevino's lead when the final day's play began, but it quickly became evident this would be another of those Trevino-Nicklaus finishes, notwithstanding the up-and-down play of Cole, who made only five pars all day.

And Lee, who beat Nicklaus in a playoff for the '71 U.S. open and chipped in four times to ruin his grand slam ambitions in Britain a year later, had the upper hand all day.

They played together in the final group. On hole after hole, Nicklaus drilled his approach shots within birdie range on Tanglewood's smallish greens. Invariably, Trevino would follow and get his ball inside of Nicklaus.

Trevino, playing with a putter he borrowed from a widow whose house he rented for the week, made only two birdies, but they were all he needed. He sank a five-footer for his birdie at the 380-yard first hole and a 15-footer at the 445-yard ninth, where he took the lead for good.

★ ★ ★

L. Trevino,	$45,000	73-67-68-69—276
J. Nicklaus,	$25,700	69-69-70-69—277
S. Snead,	$10,958	69-71-71-68—279
B. Cole,	$10,958	69-68-71-71—279
D. Hill,	$10,958	74-69-67-69—279
H. Green,	$10,958	68-68-73-70—279
G. Player,	$7,200	73-64-73-70—280
A. Geiberger,	$6,635	70-70-75-66—281
D. Bies,	$5,850	73-71-68-70—282
J. Mahaffey,	$5,850	72-72-71-67—282
M. Hill,	$4,275	76-72-68-68—284
F. Beard,	$4,275	73-67-69-75—284
T. Watson,	$4,275	69-72-73-70—284
T. Aycock,	$4,275	73-68-73-70—284
R. Floyd,	$4,275	68-72-74-70—284
L. Elder,	$4,275	74-69-72-69—284
J. Schlee,	$2,925	68-67-75-75—285
L. Thompson,	$2,925	69-71-70-75—285
T. Jenkins,	$2,925	70-71-71-71—285
G. Brewer,	$2,925	72-72-72-69—285
D. Sikes,	$2,925	71-75-71-68—285

Panasiuk rallies for another title

SASKATOON (CP)—A bug and a missed course record weren't enough to deter Bob Panasiuk of Windsor, Ont., from winning the $11,000 Saskatchewan Open golf tournament Sunday.

Panasiuk was shooting for a 29 on the back nine but missed by one and had to settle for a tie for the course record with his five-under-par 65. It brought him top prize money of $2,100.

During the last few holes, Panasiuk opened his mouth and swallowed a bug which took some violent coughing to get out of his throat.

Panasiuk predicted Saturday it would take a 65 to win and almost cut that by one but missed a three-foot putt for a birdie and that back nine record on the 18th hole.

Shooting 30, he said, just wasn't the same as making the 29 mark on the nine.

Close behind the winner's 203 for three rounds was Rick Sprouse of Fallbrook, Calif., with 206.

Sprouse was visibly happy with second spot and $1,575 in prize money. He said he had just been married in June and was finding the budget stretching a little tight until Sunday's win.

Panasiuk now stands as the first Canadian to qualify from the national tour for the 1975 Canadian Open at Montreal, having amassed $13,167 for the season, ahead of veteran Moe Norman of Gilford, Ont., who collected $577 to fall just short of an $11,000 total.

Panasiuk cautioned against judging young golfers Dan Halldorson of Brandon, Man., and Greg Pidlaski of Souffville, Ont., too harshly because they had trouble in the closing round.

"It's hard to be leading a tournament," he said.

"I led lots of tournaments when I was younger but I didn't win them. It takes time to learn to win. These kids will learn. You can bet on that."

Pidlaski and Halldorson shared the second-round lead with 135 but Sunday Pidlaski dropped to sharing third with Gar Hamilton of Weston, Ont., by shooting a 72 and Halldorson, with 77, went down to a seven-way tie at 212.

Ed Byman of Boulder, Colo., finished fourth with Norman at 208 followed by John Kindred of Sarasota, Fla., at 209.

Leon DeCaire of Toronto, tied with Panasiuk at 138 after the second round, shot 73 in the final round, which dropped him into a tie with Herb Holzscheister of Ashburn, Ont., Steve Dallas of Seattle and Ian Clarke of Woodbridge, Ont., at 211. Holzscheister fired a 66 Sunday, tying Sprouse, Hamilton and Bob Smith of Kamloops, B.C., for the second-best round of the day.

Panasiuk, Ont.,	$2,100	68-70-65—203
Sprouse, U.S.,	$1,575	68-72-66—206
Hamilton, Ont.,	$945	70-71-66—207
Pidlaski, Ont.,	$945	66-69-72—207
Norman, Ont.,	$577	70-70-68—208
Byman, U.S.,	$577	74-65-69—208
Kindred, U.S.,	$420	70-72-67—209
Holzscheiter, Ont.,	$315	77-68-66—211
Dallas, Seattle,	$315	72-70-69—211
Clarke, Ont.,	$315	71-68-72—211
Decaire, Toronto,	$315	69-69-73—211
Smith, Kamloops,	$190	73-73-66—212
Hoyan, Red Deer,	$190	67-75-70—212
Fischer, Mexico,	$190	75-67-70—212
Cox, Richmond,	$190	69-72-71—212
Bradshaw, Toronto,	$190	71-69-72—212
Turner, U.S.,	$190	71-70-71—212
Halldorson, Brandon,	$190	68-67-77—212
Folk, Saskatoon,	$115	75-71-67—213
Whittle, Richmond,	$115	69-73-71—213
Morgan, Victoria,	$115	70-71-72—213
Green, U.S.,	$115	74-66-73—213

Gert leads Victoria win

PRINCE GEORGE, (CP) — Sharon Fichter of Prince George won the seventh annual women's Simon Fraser golf tournament during the weekend with a 36-hole total of 159.

Second was Gert Pumfrey of Victoria with 170 and third was Barb Guest of Prince George, 171.

Victoria was best team in the two-day tournament when Mrs. Pumfrey, Irene Ritchie, Clara Johnson and Jennie Harland carded an aggregate 635.

Goalkeeper almost saves Oilers

Goalkeeper Doug Beech did his best Sunday but his teammates let him down.

Beech made 58 saves for Victoria Island Pacific Oilers, who dropped the first game of the B.C. intermediate "A" lacrosse championship by an 8-7 count to New Westminster.

Sean Cahill led the winners with three goals while Tej Labh contributed the same number for the Oilers, outshot 66-30.

Second game of the best-of-three series will be played Saturday at 8 p.m. in Memorial Arena with the third game, if necessary, Sunday at Esquimalt Sports Centre.

Morris second in Grand Prix

VANCOUVER — Tom Morris of Victoria finished second to Max Grace of North Vancouver, Sunday, in the second annual Gastown Grand Prix cycle race

Grace finished the 65-lap around a 6 mile course in 1:16.4 to beat Morris by about a cycle length.

We're working on the concept that better VOLVO service results in better VOLVO Sales.
McCALLUM MOTORS
1101 YATES D6822 382-6122

WIN AN 8-DAY ALASKA CRUISE FOR 2
ENTER THE BACK TO SCHOOL CONTEST AT THE
ESQUIMALT PLAZA
Contest Starts Wed., Aug. 14th
DRAW SATURDAY, AUG. 31st
Enjoy your cruise aboard the Princess Patricia
Departs Sept. 20th—Value $842.00!
Pick up your entry form at any participating store
ENTRANTS MUST BE 18 OR OVER

REINELLS 1974
WE'VE BOUGHT THEM ALL!!
WORLD of PLEASURE

TUESDAY AUGUST 13
SHELL REG. GAS
54.9 per gallon
EVERY WEEK
THE CAR WASH
628 Gorge Rd. • 386-7021

Firestone STORES
2882 Douglas St., 385-1404
At Garbally Road and Burnside
Also in Nanaimo and Courtenay

EVERY ONE OF OUR NINE BRAKE SERVICE DEALS IS GUARANTEED IN WRITING

	20,000 MILES	30,000 MILES	40,000 MILES
DRUM 4 wheels	$31.95	$43.95	$105.95
	• Install New Linings • Repack Front Outer Wheel Bearings • Inspect Wheel Cylinders • Inspect Master Cylinder • Inspect Front Grease Seals • Inspect Brake Hardware • Inspect Brake Hoses • Inspect Brake Drums • Lubricate and Clean Brake Backing Plates • Check Brake Lights	• Install New Linings • Repack Front Outer Wheel Bearings • Arc Linings to Drums • Resurface Drums • Inspect Wheel Cylinders • Inspect Master Cylinder • Inspect Front Grease Seals • Inspect Brake Hardware • Inspect Brake Hoses • Lubricate and Clean Brake Backing Plates • Check Brake Lights	• Install New Linings • Repack Front Outer Wheel Bearings • Arc Linings to Drums • Resurface Drums • Install New Wheel Cylinders • Install New Front Grease Seals • Install New Return Springs • Inspect Master Cylinder • Inspect Brake Hoses • Lubricate and Clean Brake Backing Plates • Check Brake Lights
DRUM/DISC	$47.95	$72.95	$136.95
	• Install Front Disc Pads • Install Rear Brake Linings • Repack Front Outer Wheel Bearings • Inspect Drums and Rotors • Inspect Front Calipers • Inspect Rear Wheel Cylinders • Inspect Master Cylinder • Inspect Front Grease Seals • Inspect Brake Hardware • Inspect Brake Hoses • Lubricate and Clean Brake Backing Plates • Check Brake Lights	• Install Front Disc Pads • Install Rear Brake Linings • Repack Front Outer Wheel Bearings • Arc Linings to Rear Drums • Resurface Rear Drums • Resurface Front Rotors • Inspect Front Calipers • Inspect Rear Wheel Cylinders • Inspect Master Cylinder • Inspect Front Grease Seals • Inspect Brake Hardware • Inspect Brake Hoses • Lubricate and Clean Brake Backing Plates • Check Brake Lights	• Install Front Disc Pads • Install Rear Brake Linings • Repack Front Outer Wheel Bearings • Arc Linings to Rear Drums • Resurface Rear Drums • Resurface Front Rotors • Rebuild Front Calipers • Install New Wheel Cylinders • Install New Front Grease Seals • Install New Return Springs • Inspect Master Cylinder • Inspect Brake Hoses • Lubricate and Clean Brake Backing Plates • Check Brake Lights
DISC Front	$29.95	$47.95	$83.95
	• Install New Disc Pads • Repack Front Outer Wheel Bearings • Inspect Front Rotors • Inspect Front Calipers • Inspect Master Cylinder • Inspect Front Grease Seals • Inspect Brake Hardware • Check Brake Lights	• Install New Disc Pads • Repack Front Outer Wheel Bearings • Resurface Front Rotors • Inspect Front Calipers • Inspect Master Cylinder • Inspect Front Grease Seals • Inspect Brake Hardware • Check Brake Lights • Inspect Brake Hoses	• Install New Disc Pads • Repack Front Outer Wheel Bearings • Resurface Front Rotors • Rebuild Front Calipers • Install New Front Grease Seals • Inspect Master Cylinder • Inspect Brake Hoses • Check Brake Lights

IS INCORRECT AIR PRESSURE RUINING YOUR TIRES?
Increase tire life — drive in today for a FREE INFLATION CHECK
USE OUR Firestone CREDIT PLAN OR... AMERICAN EXPRESS CHARGEX

PS 100'S
Now So much more to enjoy!
Peter Stuyvesant
FILTER
100's
MADE IN CANADA FOR PETER STUYVESANT OF CANADA LIMITED 75 DUFFLAW RD. TORONTO, ONTARIO
ALSO AVAILABLE IN PACKS OF 25
THE INTERNATIONAL PASSPORT TO SMOKING PLEASURE
SAME PRICE AS KING SIZE
Warning: The Department of National Health and Welfare advises that danger to health increases with amount smoked.
PS73-4

Radio Shack®

OVER 200 STORES COAST TO COAST IN CANADA

for HOLIDAY COUNTRY

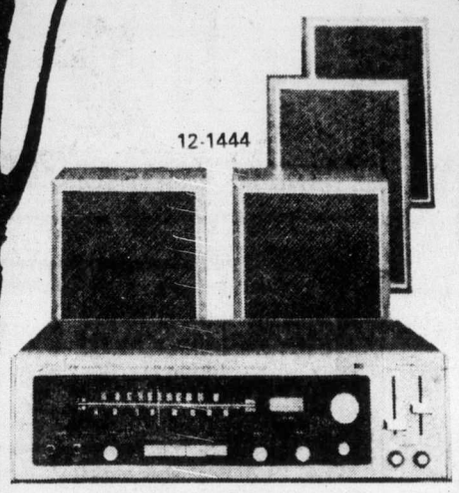

12-1444

4- CHANNEL STEREO RECEIVER WITH 4 SPEAKER SYSTEMS

Reg. 239.95

NOW 199.95

- *36 Watts (IHF) For Solid Bass*
- *SQ & Quatravox™ For TRUE 4-Channel PLUS Enhanced Stereo*
- *4 Balanced Speaker Systems*

Realistic Modulaire™ -4. 4-channel is the "now" sound because it puts you in the middle of the music for live-performance realism. And now you can get all the features of more expensive units at an unbelievably low price! The SQ decoder lets you enjoy hundreds of records, tapes and broadcasts in thrilling 4-channel. And the Quatravox™ decoder reveals new depth and realism in stereo recordings.

SPECIAL PURCHASE!

51-1003 51-1002

STEREO CASSETTES **8-TRACK STEREO TAPES**

SOLD COAST TO COAST AT UP TO 6.95

Reg. 3.99 each

NOW 2.99

Radio Shack's tremendous buying power brings you fantastic savings on thousands of cassettes featuring your favourite artists performing many of their greatest hits such as: Neil Diamond — The 5th Dimension — Diana Ross — Steppenwolf Dean Martin — Glen Campbell — Joe South — B.B. King — Stevie Wonder — Tom Jones — Engelbert Humberdink — Mireille Mathieu and many more. You can enjoy them at home, in your car, anywhere — even with mono portables.

13-1193

REALISTIC STEREO UNDER $300. YET IT PLAYS 'EM ALL- AM, FM, RECORDS, 8-TRACK TAPES!

LIMITED QUANTITY

NOW 269.95

A versatile stereo control center designed for total sound enjoyment. 10 watts RMS fills any room with music. Rumble & scratch filters, bass, treble, volume, balance. Tuner features slide-rule dial with log scale. FM stereo, source, tape program lights. Headphones, tape recorder, remote speakers outputs. Inputs for tape recorder, guitar/microphone, external antennas. Built-in antennas, AC outlet.

13-1169

DUAL-POWERED AM RADIO/PHONO COMBINATION

NOW 39.88

Realistic PORTiPLAY. Plays 33-1/3, 45 & 78 rpm records. Radio plays even when phono is covered. 45-rpm adptr., 4 "D" cells, AC cord, earphone jack.

50-2032

Reg. 1.79 each

4 for 6.00

POPULAR RECORDS SALE

Here's a chance to build your record library and enjoy tremendous savings! Famous hits by BIG-NAME artists. Now is the time to shop and save at RADIO SHACK! Come early for the best selections!

50-2028

Reg. 5.99

NOW 4.99

COLLECTORS' SET OF 3 RECORDS

Now is the time to buy and enjoy this collectors set of the greatest hits of the superstars like Nat King Cole, Ella Fitzgerald, Dean Martin, Peggy Lee, Glen Campbell and Helen Reddy — Lowest price ever for these three-pack albums. Get yours today!

13-1180

CLARINETTE III — OUR "BEST VALUE" AM/FM STEREO MUSIC SYSTEM

Wood cabinetry — for better sound and looks. High-grade ceramic cartridge — with diamond/sapphire styli. Transformerless "FET" audio circuitry for low noise and superior bass. 3-gang FM tuner for more stations with less interference. Also has stereo FM light, jacks for headphone, tape player, taping outputs, 14 watts of RMS power (that's a lot!).

Reg. 197.95

NOW 165.88

21-912

102" FIBERGLASS MARINE/ CAMPER/ APARTMENT WHIP

NOW 31.88

102" Fiberglass Marine/Camper/Apartment Whip. For all surfaces — metallic or non-metallic. No ground plane needed. Vert./horiz. mtg. 17' cable, transformer. PL-259 conn., mtg. hardware.

13-8000

MONO PORTABLE PHONO

Reg. 32.95

NOW 24.88

Exclusive magic ring automatically changes speed to 33-1/3 RPM for 12 inch records and 45 RPM for 7 inch records. Turntable spindle is both on/off switch and volume control. Double sided saphire needle.

PRICES IN EFFECT UNTIL AUGUST 17, 1974

CHARGEX

609 YATES
Between Broad and Government
• HOURS •
Daily 9:30 to 5:30, Fri. 'til 9 p.m.
384-6411

3986 Shelbourne
University Heights Shopping Centre
• HOURS •
Mon. to Fri. 10:30 to 9:00
477-9119

3185 Douglas
Mayfair Shopping Centre
• HOURS •
Daily 9:30 to 5:30
Thurs. and Fri. nights 'til 9:00 p.m.
382-6221

IN DUNCAN
No. 15 Duncan Mall
250 Trunk Rd.
Phone 748-2712
• HOURS •
Daily 9:30 to 5:30
Thurs. and Fri. nights 'til 9 p.m.

Radio Shack®
A DIVISION OF TANDY LEATHER CO. OF CANADA LIMITED
UNE DIVISION DE TANDY LEATHER CO. DU CANADA LIMITEE

Chinese woman coming to Canada

30 days to marry or leave

TORONTO (CP) — Stephen Woo says he's not guaranteeing he will marry immediately his mainland Chinese bride-to-be whom he has never met.

But the 41-year-old Toronto television repairman was on his way Monday to Vancouver for a rendezvous with 33-year-old Szeto York-ching who arrived in Hong Kong Saturday.

The woman, sister of Woo's first wife who died in 1969, is the first immigrant allowed to leave China for Canada under an agreement reached during Prime Minister Pierre Trudeau's Chinese visit last fall.

Miss Szeto's father, Szeto Chung of Vancouver, suggested the marriage to Woo, who has five children.

"In those marriages arranged by parents, I would say 99.9 per cent never break up," said Woo.

But he added: "You can never tell about these things.

"Sometimes you like her and she doesn't like you or something."

Not that he is concerned about an arranged marriage.

Woo, who moved to Montreal from Hong Kong in 1950 and later returned for a visit, met his first wife through his family and knew her for three months before they married.

Miss Szeto will fly to Vancouver to meet Woo and they have 30 days to become acquainted and decide whether they wish to marry.

If in 30 days they decide against the big step, they have signed an official agreement that she will return to China.

In a Hong Kong interview, Miss Szeto left little doubt about her feelings.

"I just want to get married and see our family reunited," she said.

Student housing need desparate

The University of Victoria, facing its worst ever shortage of student housing, is again appealing for Greater Victoria residents to offer any kind of accommodation that might be available.

Shirley Baker, the university's housing manager, said Monday that a recent advertising campaign brought in about 40 new spaces, "but we're still far short of what we need."

UVic residence halls, which hold 600 students, have been booked for several months and the housing office is no longer adding names to the waiting list.

About 1,000 more students will be needing accommodation, Mrs. Baker said, and at present there are only about 60 spaces on a list of off-campus accommodation.

"This is an annual problem to some extent, but it's never before been the problem that it is this year," she said.

Recent statistics show that Greater Victoria has an apartment vacancy rate of .3 per cent, among the lowest of all Canadian cities.

Suspect to face trial in Ontario

A 25-year-old man held in Ontario must face a charge of non-capital murder there before being brought back to B.C. to face similar charges in connection with the deaths of two Lower Mainland girls.

Paul Cecil Gillis, being held in Midland, Ont., on another non-capital murder charge, has been charged in the July, 1973 death of Barbara Statt, 17, of Vancouver, and the death of Robin Gates, 15, of Coquitlam, in July this year.

Provincial COURT

A lower-than-usual fine was levied Monday in Provincial Court against two young German students who had pleaded guilty to a charge of shop lifting.

Wolf-Ulrich Franz-Joseph Friedrich Anton Mader, 21, and Karen Christiana Rudolph, 20, whose home addresses in Germany were not available, admitted taking a pair of sunglasses and a hat worth about $10 Saturday from The Bay without paying for them.

At the time, Mader had with him $105, Miss Rudolph $121.

Because the two had limited funds, and still had to return to Germany, they were fined $50 each by Judge William Ostler.

FOLLOW THIS VICTORIA ENTERTAINMENT GUIDE

BUTCHART GARDENS. OPEN EVERY DAY 9 A.M. TO 11 P.M. — Many pleasing features combine to add to your pleasure. Regular admission at the International Entrance covers them all: Smashing stage shows, puppet and minstrel shows, Ross Fountains in their majestic "Ballet to the Stars" . . . romantic after-dark illumination . . . six gardens — fabulous Sunken Garden, English Rose, stately Italian, quaint Japanese, Lake and Stage Show Gardens . . . plus the Begonia Bower, Show Greenhouse, fascinating Seed and Gift Shop . . . Restaurant and coffee bar service available.

BUTCHART GARDENS SUGGESTS: COMBINE THEM ALL INTO ONE GRAND, THRIFTY OUTING—the Gardens by daylight . . . stage entertainment . . . romantic night lighting and the Ross Fountains in their majestic "Ballet to the Stars". Regular admission covers them all. For added pleasure, dine in the Floral Restaurant.

BUTCHART GARDENS SPARKLING STAGE ENTERTAINMENT — Presented in the midst of incredible beauty it's the highlight of Victoria's summer entertainment season.

MONDAYS, 8:30 P.M. "NICE 'N' EASY"—Variety musical entertainment featuring Marge Bridgeman, Murray McAlpine, Madeline Paul, Christopher Ross, Betty Winter, Woody Woodland, Norm Watson, and the humorous and talented "Butchart Buskers". Also the "Butchart Gardeners" 1:30 to 3:30 p.m. and 6 to 8 p.m.

TUESDAYS, 8:30 P.M. "NICE 'N' EASY" — Variety musical entertainment featuring John Dunbar, Marge Bridgeman, Christopher Ross, Madeline Paul, Betty Winter, Woody Woodland, Norm Watson, and the "Butchart Buskers". Also the "Butchart Gardeners" 1:30 to 3:30 p.m. and 6 to 8 p.m., and the "Zingari" Puppets 7:00 and 7:45 p.m.

WEDNESDAYS—Same as Monday listing.

THURSDAY, 8:30 P.M., SCOTTISH VARIETY NIGHT — Colourful Scottish Stage Show and Tattoo. Thrill to the Pipes and Drums of the Canadian Scottish Regimen' (Princess Mary's) as they march on our stage and parade in the great Stage Show Garden. Plus other entertainment starring baritone John Dunbar (M.C.), the Adeline Duncan dancers and June Dupuis with Grace Timp, Dave Ferne and Mary Klektau. Also the "Butchart Gardeners" 1:30 and 3:30 p.m. and 6 to 8 p.m., and the "Zingari" Puppets 7:00 and 7:45 p.m.

FRIDAYS—Same as Monday listing.

SATURDAYS—The "Butchart Buskers" 1 to 3 p.m. — The Heron Family "humanettes" 3:30 and 4:30 p.m. — "Zingari Puppets" 7:00 and 8:00 p.m. — Colour film, approximately 8:30 to 9:30 p.m.

SUNDAYS — The "Butchart Buskers" 1 to 3 p.m. — "Grace Tuckey" Puppets 3:30 and 4:30 p.m. — The Heron Family "humanettes" 7:00 and 8:00 p.m. — Colour film, approximately 8:30 to 9:30 p.m.

BUTCHART GARDENS ROMANTIC NIGHT LIGHTING EVERY EVENING FEATURING THE FABULOUS SUNKEN GARDEN AND THE SPECTACULAR ROSS FOUNTAINS IN THEIR MAJESTIC "BALLET TO THE STARS". As darkness takes over, a thousand hidden lights combine with the moon and stars, the hills, trees and shrubs, lakes, lily ponds and fountains, to create a fairyland softly scented by the flowers—a spectacle so unusual, so grand it's indescribable! This alone is worth coming to see.

BUTCHART GARDENS FLORAL RESTAURANT—Open every day 11 a.m. to 7:30 p.m., serving delicious lunches, afternoon teas, and delightful buffet suppers in the evening. Continuous Snack and Coffee Bar Service.

BUTCHART GARDENS. KNOWN THROUGHOUT THE WORLD FOR THEIR INCREDIBLE BEAUTY . . . EVER CHANGING, ALWAYS LOVELY! Skillful planning, constant replanting, dedicated gardeners pooling their ideas and knowledge, keep them that way week after week, season after season. Developed from an old abandoned limestone quarry over half a century ago, they have grown to become one of the world's most unusual, written-about, talked-about, admired attractions.

BUTCHART GARDENS — MOST GRACIOUS WAY TO ENTERTAIN YOUR FRIENDS. PLAN NOW!

BLUE LINE/GRAY LINE BUTCHART EVENING TOURS —Buses leave front of Empress Hotel nightly at 7:30. INCLUDES TOUR OF GARDENS AND ENTERTAINMENT (see stage show schedule, above). 382-6161 or 385-4411.

INTRODUCTION TO SAILING CRUISE—With instructor. 3-hour tour from Inner Harbor. Tony Burton Sailing School. 383-4011.

HEATHERBELLE OUTDOOR DOG THEATRE—15th year of operation. Shows every day at 2:15, 3:15, 7:30 and 8:30 p.m. except Sun. evening. 4551 West Saanich Rd., 479-2651.

THE OLD FORGE—Dancing six nights a week to the fabulous sounds of the Brothers Forbes in one of Canada's largest and most luxurious night clubs. Excellent late evening menu. No tables reserved after 9:00 p.m. Fridays or Saturdays, Strathcona Hotel, 919 Douglas St. 383-7137.

VICTORIA SUMMER FESTIVAL — FREE SYMPHONY CONCERTS — Monday and Tuesday only at 6:00 and 7:15 p.m. Heritage Court, Provincial Museum.

WIG & DICKIE THEATRE RESTAURANT — Victoria's only "Old Country Singalong", plus dining and dancing. Reservations recommended. 385-6787. Wilson Inn, 850 Blanshard.

22nd Year on Stage
TONIGHT AT 8:00
SMILE SHOW
Rave Notices
Record Attendance
McPherson Playhouse
386-6121

ESQUIMALT SPORTS CENTRE
ICE SKATING TONIGHT
8:30-10:15
ROLLER SKATING TOMORROW
7:30-10:00 p.m.
Bring a Friend!
SKATE RENTALS AND SHARPENING

UPSTAIRS
"THE CRYSTAL BALLROOM"
HAWAIIAN NIGHTS
FRIDAY AND SATURDAY
Featuring Henry Fielding
STARTS MONDAY Aug. 19-24
Bob Regan
Lucille Starr
CANADIAN SWEETHEARTS
The Crystal Ballroom
9 - 2 a.m.
Special price for the Best Dressed Couple!
STARDUST
DINING - 5 - 2 a.m.
Tuesday - Saturday
featuring
GERMAN FOOD
DOWNSTAIRS
"THE MOD WORLD"
Aug. 13-31
Presenting . . .
TED HOUSE, "MOONSHINE"
Aug. 13-31
TUESDAY to SATURDAY—9 a.m. to 2 a.m.
Casual Dress
• A FULL-FACILITY CABARET
• WHERE THE NEW AND OLD MEET
1037 View Street, 385-1031

POSITIVELY ENDS WEDS.
And now the movie...
"JESUS CHRIST SUPERSTAR"
with Ted Neely as Jesus
Filmed in Palestine in Widescreen and Technicolor
Adults $2.00
Students $1.75
G. Age $1.00
Children 75¢
OAK BAY
2194 OAK BAY AVE
598-2213
Evenings 7:10 and 9:00
Closed Sunday
General

Dine & Dance with us to-night
Win a trip to HAWAII
FREE DRAW EVERY OTHER WEDNESDAY

WIG 'N DICKIE RESTAURANT THEATRE
Tuesday thru Saturday 6-9 p.m. - Show 9 - 2 a.m.
Come to Dinner - Beef's our Specialty
THE WILSON INN 850 Blanshard St. - Reservations 385-6787

This Fall, discover what a great summer you missed.
World's Fair '74
But hurry. Get here before the Autumn leaves. November 3rd is final curtain for the success event of the decade — already leapfrogging every attendance projection!
During the World's Fair closing countdown, count on new excitements, new entertainment, and all the international spectacle that made Summer so great.
On one, awesome, river-island and falls site, enjoy the most world for the least time, distance and money.
The United States, Soviet Union, Japan, Canada, Republic of China, Australia, West Germany, Iran, the Philippines, Republic of Korea, major States and industries in grand pavilions.
Try foreign dining and shopping, a wonder-touched ride over the falls, unique amusements and whitewater adventures — in the cool, uncrowded days of the World's Fair's last, dramatic bow.
Ask your travel agent or mail the coupon for a free preview, details on plentiful accommodations, and how to save 1/3 with supervalue Bonus Books for admissions, shows, souvenirs. For lodging information, toll-free within Washington, call (800) 572-5978.
World's Fair '74. Going, going. But still great.
ONLY 12 WEEKS TO GO. GO!
expo'74
World's Fair
Spokane, USA
Ends November 3
EXPO '74 HOSPITALITY SERVICES
P.O. Box 1974, Dept FS-16
Spokane, Washington 99210
PLEASE SEND FREE:
(Check appropriate box)
☐ Show schedules and prices
☐ Lodging information
☐ World's Fair preview packet
☐ Bonus Book information
☐ Admission Tickets information
Name
Address
City State
Zip ©1974 EXPO '74

TONIGHT—8 P.M.
On Stage—Phoenix Theatre
Senior Secondary Summer Workshop Production of Shakespeare's
"TAMING OF THE SHREW"
Phone for Reservations 477-4821

NOT NOW, DARLING
"A SUPERB EXAMPLE OF MODERN BRITISH DRAWING . . . ROOM COMEDY . . . LACED WITH SEX!" — TORONTO SUN
Mature — Warning: Nudity and Suggestive Dialogue — B.C. Dir.
NIGHTLY 7 and 9
FEATURE: 7:15 and 9:15
17th Crowdpleasing Week!
FOX CINEMA
QUADRA AT HILLSIDE - 382-3376

. . . a kinky, outlandish comedy masterpiece . . . more laughs per mad minute . . . Les Wedman, Van. Sun
Eighth awesomely funny week
MEL BROOKS' BLAZING SADDLES
MATURE—Warning—Parents: Comedy with some coarse language. B.C. Dir.
NIGHTLY 7:30 and 9:30
382-5922 • Douglas & Humboldt
In Nootka Court
TOWNE Cinema

Arnold is a scream!
STELLA STEVENS | RODDY McDOWALL and ARNOLD
Nightly at 7:10—9:05
ODEON 1
790 YATES STREET 383-0513
Mat. Fri., Sat., Sun., 1:30—3:20—5:15
Mature Entertainment

BUTCH & THE KID ARE BACK!
Paul Newman Just for the fun of it! Robert Redford
"BUTCH CASSIDY AND THE SUNDANCE KID"
ODEON 2
790 YATES STREET 383-0513
GENERAL ENTERTAINMENT
Shows: 1:30-3:25-5:15-7:15-9:15

Nightly 7:00—9:30
Mat. Wed., Sat., Sun., 2:00—4:30
Presented in Stereophonic Sound
Adults $3.00
Children & Golden Age $1.25
HAIDA
808 YATES STREET 382-4278
Metro Goldwyn Mayer presents
"THAT'S ENTERTAINMENT"

COUNTING HOUSE CINEMA 1
BROAD AT BROUGHTON 383-3434
5th WK! in Victoria! Nightly 7:25—9:30
Barbra Streisand
"For Pete's Sake"
General

COUNTING HOUSE CINEMA 2
BROAD AT BROUGHTON 383-3434
42nd Wk. in Victoria! Nightly 7:25—9:30 Ends Soon!
American Graffiti

FAMOUS PLAYERS THEATRES
MOVIE GUIDE
"SAVE THE ORPHEUM" LOTTERY TICKETS ON SALE AT CAPITOL, ROYAL AND CORONET.

HELD OVER—THIRD WEEK
"A GRIPPING, UNUSUAL TALE"
"STUNNING PHOTOGRAPHY, FASCINATING—SOMETIMES SHOCKING."—Seventeen Magazine.
LIFE...LOVE...SURVIVAL...THE GREATEST ADVENTURES OF ALL
Paramount Pictures presents
A MARTIN RANSOHOFF PRODUCTION
THE WHITE DAWN
Mature Warning: Parents: Some scenes of Eskimo life and culture and some nudity—R. W. McDonald, B.C. Dir.
CORONET
836 YATES ST.—383-6414
Daily at 7:00 & 9:15 p.m.
Last Complete Show 9 p.m.

★★★★ HIGHEST RATING N.Y. DAILY NEWS
Robert Evens presents a Roman Polanski film
Jack Nicholson · Faye Dunaway
"Chinatown"
RESTRICTED
ROYAL
805 BROUGHTON—383-7711
Feature at 1:30, 4:00, 6:30, 9:10
Last Complete Show 9 p.m.

SHOWING AT 2 THEATRES
THERE'S A (love) BUG GOING AROUND
WALT DISNEY PRODUCTIONS
HERBIE RIDES AGAIN
TECHNICOLOR®
Starring HELEN HAYES KEN BERRY
Children $1.00
Plus Mickey Mouse Cartoon Special "SHANGHIED"
CAPITOL
805 YATES—384-6811
Tues., Thurs.—7:00 & 9:00 p.m.
Wed. 1:25, 3:25, 5:25, 7:25, 9:25
Last Complete Show, 9 p.m.
TILLICUM Drive-In
BURNSIDE AT TILLICUM—382-7531
EXTRA AT DRIVE-IN "DUMBO"

Salmon not too plentiful in Saanich Inlet

Salmon weren't too plentiful in Saanich Inlet Sunday, but Frank Jenvey found a pocket of them in Coles Bay and managed to land the four biggest fish in the Pro Patria Branch Canadian Legion derby.

Using Minnow Teaser and Strip Teaser, wire line and planers he dredged a 16-pounder, 10.4-pounder, 7.10 pounder and 4.11-pounder, all in the 1½ hour period between 9:30 and 11 a.m.

Only one other fish was weighed in the derby — a 3¾-pounder.

Latest King Fisherman entries:

TYEE

Creed's Landing
Art Moysychyn, 1760 Mortimer; 37.0, Gold River Sportsman Strip Teaser.
Harvey Gillis, 350 Robertson; 31.0, Gold River, Sportsman Strip Teaser.

RIVER TROUT (STEELHEAD or RAINBOW)

Joe's Hardware Ltd.
Steve Grierson, Surrey; 13.14, Gold River.

RIVER TROUT (other than Steelhead or Rainbow)

Pacific Playgrounds
Randy Smart, 127 Lowlands Road; 2.8, 2.0, cutthroat, Oyster River, worm.
E. Nielsen, 2226 Bowker; 2.8, 2.0, cutthroat, Oyster River, spinner.
A. Meyer, 1637 Davie; 2.0, 1.12, cutthroat, Oyster River.
Cliff Coverdale, 6249 Marle Meadows; 2.0, cutthroat, Oyster River, plastic worm.

BASS

Cedar Beach Resort
Robin Brown, North VAncouver; 1.0, St. Mary Lake, worm.

Zuiderzee Campsites
Robert White, 1716 Newton; 1.6, 1.8, 2.4, 2.12, 2.14, Quennell Lake, Twister.
Gary Duits, Ladysmith; 2.8, Quennell Lake, worm.
R. E. Wallman, Port Alberni; 2.4, Quennell Lake, worm.
Charles Magdanz, Terrace; 2.0, Quennell Lake, worm.
Ray Balliston, 1940 Fort; 1.12, Quennell Lake, plug.

COHO

Esquimalt Anglers
Beach Richards, Brentwood Bay; 8.0, waterfront, Strip Teaser.
George Pilling, 453 Foster; 6.8, Race Rocks, Strip Teaser.
A. Svendsen, 1706 Denman; 5.12, Albert Head, minnow.
John A. Gray, 3114 Doncaster; 5.11, Flag Pole, Strip Teaser.

Creed's Landing
Art Rhodes, 3510 Richmond; 6.8, Brentwood, Strip Teaser.

Tsartlip Beatramp
Heidi Hughes, North Wales; 5.0, Deep Hole, Strip Teaser.

Deep Cove Marina
James Hay, 906 Lands End Road; 5.0, Moses Point, minnow.

Pedder Bay Marina
Ed Clapham, 5170 Rocky Point Road; 8.12, minnow teaser.

Cheanuh Marina
D. Blitterswyk, 3535 Calumet; 8.8, Beechey Head, Strip Teaser.
W. T. Gostick, Sidney; 6.0, Beechey Head, minnow.
Phil Hale, 887 Tillicum; 6.0, 5.0, Beechey Head, minnow teaser.
Stanley Lane, 1150 Greenwood; 6.0, Beechey Head, minnow.
Art Saretsky, 1157 Bewdley; 6.0, Beechey Head, Strip Teaser.
Earl Sarsoat, Ia 66 Rockcrest; 6.0, Beechey Head, Strip Teaser.
Kem Leveridge, R.R. 6, Barker Road; 5.0, Beechey Head, minnow.
C. Knowles, 4159 Morris Drive; 5.0, Beechey Head, Flashtail.

Cohe Marina
Doug L. Leeman, 2740 Peatt; 5.1, Bold Bluff, mooching.

J and K Bayshore Marina
Clay Thorne, Cowichan Bay; 5.4, Cowichan Bay, herring.

Anchor Marina
Ian MacDonald, Duncan; 7.9, Cowichan Bay, Strip Teaser.
Helen Byman, Shawnigan Lake; 7.0, Cowichan Bay, herring.
Ed Ricketts, Cowichan Bay; 6.2, Cowichan Bay, herring.

Genoa Bay Marina
Bradley Dalton, Seattle; 5.8, 6.4, 8.2, Porlier Pass, squid and herring.

Crofton Hardware
P. Allen, 868 Parkslands; 8.4, Porlier Pass, Flashtail.
Robert Worobey, Brentwood Bay; 7.1, Porlier Pass, minnow.

Sea View Marina
Sam Casler, Ladysmith; 9.8, Porlier Pass, green Flashtail.

Brechin Point Marina
Danny Lee, Nanaimo; 6.9, Jack's Point, Strip Teaser.
Bill Lust, Nanaimo; 5.8, Snake Island, Strip Teaser.

Clayton's Resort
J. L. Neveu, 4815 Townsend Drive; 7.0, yellow Flashtail.
Julia L. Neveu, 4815 Townsend Drive; 5.4, Gerald Island, yellow Flashtail.
Mrs. J. L. Neveu, 4815 Townsend Drive; 5.0, 5.0, Gerald Island.

Beachamber Marina
Della Cossar, Vancouver; 9.1, Arbutus Point.
Rollie Back, Richmond; 9.0, Mistaken Island, red ad white hootchie.
Alie Bout, Port Alberni, 7.8 Gerald Island, green and brown hootchie.
Rollie Back, Richmond; 7.2, Mistaken Island, green Flashtail.

Mrs. Mavis Wilders, North Vancouver; 7.0, 5.4, Gerald Island, Pink Lady herring strip.
Peter Giftinger, Nanaimo; 7.0, Arbutus Point, minnow.
Violet Osborne, Southgate, California; 6.15, Cottan Point, Andy Thomas needle fish.
G.R. Bergh, 1751 Christmas Avenue; 6.14, Cottam Point, yellow and white hootchie.
Robert W. Cutter, Palm Springs, California; 6.12, North West Bay, herring.
John Bertelo, Port Coquitlam; 6.12, Gerald Island, herring strip.
Gus Bergh, 1751 Christmas; 6.7, 5.3, Cottam Point, yellow hootchie.
Milton McAlpine, 1159 Timber Lane; 6.7 North West Bay, green Fluttertail.
E. Leeson, Port Alberni, 6.6, Mistaken Island, Fluttertail.
Doreen Janicki, Port Alberni; 6.6, Mistaken Island, purple and white hootchie.
Jean Reece, 1740 Newton, 6.4, North West Bay, green Fluttertail.
Ted Gunnerud, Nanoose; 6.2, Madrona Point, Fluttertail.
Lloyd Reece, 1740 Newton; 6.1, Madronna Point, green and white Fluttertail.
John Heslop, Nanaimo; 6.1, 5.2, Sangster, Grey Ghost.
Peter Konizki, West Vancouver; 7.0, 6.0, Gerald Island, yellow Flashtail.
Frank Lee, Duncan; 5.15, 5.1, Cottam Point, green and white hootchie.
M. Veerkamp, 1243 Roy; 5.15 Ballenas Island, green Fluttertail.
Bob German, Surrey; 5.14, 5.4, Ballenas Island, green and white Flashtail.
Ted Gunnerud, 2780 Spencer; 5.13, Madrona Point, Fluttertail.
Dorren Carriss, 3740 Epsom Drive, 5.13, 5.6, Mistaken Island, Happy Hooker.
Bill Burke, Hemet, California; 5.11, Mistaken Island, red and yellow Flashtail.
Reg Foster, 1736 Garnet; 5.10, 5.1, Arbutus Point, white octopus.
Fred Carriss, 3740 Epsom Drive, 5.9, Cottam Reef, Tom Mack.
Alan Griffin, 3711 Palo Alto; 5.9, Ballenas Island, Radiant Christmas Tree.
Mrs. Gerry Popewich, Burnaby; 5.8, 5.3, Madrona Point, green and white Flashtail.
Wayne Bergh, 1751 Christmas Avenue, 5.8 Cottam Point, yellow hootchie.
Wayne Bergh, 1751 Christmas Avenue; 5.8, Cottam Point, yellow and white squid.
Michael Janieki, Port Alberni; 5.8, Mistaken Island, hootchie.
Gus Bergh, 1751 Christmas; 5.3, 5.7, Cottam Point, hootchie.
A. Robertson, Vancouver; 5.7, Arbutus Point, green and white Flashtail.
Dick Cunningham, Riverside, California; 5.6, Ballenas Island, Fluttertail.
Lloyd Reece, 1740 Newton; 5.6, Lesquetti, green and white Flashtail.
Richard H. Bird, 1447 Newport; 5.3, 5.3, 5.2, Mistaken Island, Fluttertail and Super Strip Teaser.
Peter Vogel, St. Catharines, Ontario; 5.3, 5.1, Cottam Reef, green squid.
Bill Popowich, Burnaby; 5.3, Ballenas Island, yellow and white Andy Thomas.
Eleanore Burke, Hemet, California; 5.3, Ballenas Island, red and white Flashtail.
Jerry Scott, 908 Leslie Drive; 5.3, Mistaken Island, blue and white squid.
Alan Griffin, 3711 Palo Alto; 5.3, Ballenas Island, green and white Fluttertail.
L. Bailey, North Burnaby; 5.2, Arbutus Point, yellow Action Fluttertail.
Al Griffin, Palo Alto Street; 5.1, 5.0, Arbutus Point, green hootchie.
Mike Ward, 2676 Capital Heights; 5.0, Mistaken Island, green and white Flashtail.
Mrs. Wilda Heslop, Nanaimo; 5.0, Seal Reef, yellow Flashtail. Howard Burke, Bellevue, Washington; 5.0, Cottam Reef, Happy Hooker.

McCabe's Trailer Park
Gary Caton, 782 Matheson Place; 7.4, 6.8, 5.9, 8.4, 6.8, Norris Rocks, Henry Smith.
Art Davies, 236 Superior; 6.4, 5.0, Norris Rocks, White Hootchie.
Paul R. Halford, Surrey; 5.8, Qualicum Bay, red Flashtail.
Cal Lewis, 1079 Londonderry; 6.0, 5.12, Qualicum Bay, blue and white Hootchie.
J. C. Wetheral, 2848 Austin; 5.8, Qualicum Bay, blue and white Hootchie.
Gary Caton, 782 Matheson Place; 7.4, 6.12, 5.9, 5., Norris Rocks, Henry Smith.

Deep Bay Auto Court
John Chance, Mill Bay; 5.12, 6.0, 7.14, 5.8, 7.8, Deep Bay, polar Buzz Bomb, and Herring Strip.
Mrs. Doris Rayner, Port Alberni; 7.8, Norris Rock, pink Flashtail.
Murray Stocks, 542 Jeffre; 7.8, 6.8, 7.0, 5.8, Deep Bay, Kripoled K.
David Campbell, 2054 Renfrew; 7.6, Norris Rock, Strip Teaser.
Mrs. G. V. Adsett, 535 Broadway; 7.0, 6.0, Deep Bay, Herring Strip.
Muzz Stocks, 542 Joffre; 7.0, 5.0, 5.8, Deep Bay.
David Campbell, 2054 Renfrew; 7.0, Deep Bay, Krippled K.
Perry Simpson, 235 Michigan; 5.0, 5.9, 6.2, 6.12, Norris Rocks, Strip Teaser.
Steve Wilson, 3187 Glen Lake Road; 6.10, 5.10, 5.8, 5.4, Norris Rocks, Buzz Bomb.
Ron Cairns, 6412 Rodolph; 6.9 Norris Rocks, Krippled K.
Murray Stocks, 542 Joffre; 6.8, 5.8, 5.0, 5.0, Deep Bay, Krippled K.
Terry Creamer, 2881 Quadra; 6.8, Deep Bay, yellow Flashtail.
Hazel Robertson, Honeymoon Bay, 6.8, Tom Mack.
Scott Sled, 1705 Feltham; 6.8, Fluttertail.
Tom Lyus, 1258 Montrose; 5.0, 5.8, 6.0, 6.8, green Flashtail.
J. W. Loudon, North Vancouver; 6.4, Strip Teaser.
Iain Brown 3322 Rolston Crescent; 6.4, Radiant Happy Hooker.
Barry Gee, 997 Leslie Drive; 5.0, 5.0, 6.0, 6.3, Norris Rocks, Flashtail.
Dean Forsythe, 3881 Oliver; 6.2 Krippled K.
Barry Grover, 4128 Santa Anita; 6.8, 6.0, 5.8 Strip Teaser.
Terry Creamer, 2881 Quadra; 6.2, Strip Teaser.
Dean Forsythe, 3881 Oliver; 6.1, 5.2, 5.5, Norris Rock, hootchie.
Terry Creamer, 2881 Quadra; 6.2, Chome Island, yellow Flashtail.
Al Mactier, 3881 Olivia Place; 6.1, minnow.
R. D. Gal, 600 Kildew; 6.0, 5.5, Strip Teaser.
David Stewart, Vancouver; 6.0, Norris Rock, Tom Mack.
Tom Lyus, 1258 Montrose; 6.0, green Flashtail.
Gordy Simpson, 235 Michigan; 5.0, 5.12, 6.0, 6.2, Norris Rocks, Anchovy.
Kerry Elliot, Nanaimo, 6.0, Norris Rocks, Strip Teaser.
Mike Lilly Vancouver; 6.12, Chrome Island, Tom Mack.
Mrs. B. Mundie, 3342 Wickheim; 6.0, Flashtail.
Murray Stocks, 542 Joffre; 5.8, 5.4, 6.0,
Ralph D'Gal, 600 Kildew; 5.14, Strip Teaser.
Robert Stewart, Vancouver; 5.8, Chrome Island, green, orange and white Flashtail.

Promising young singer among 3 dead in crash

Traffic accidents during the weekend sent five persons to hospital, one injured seriously.

At the same time, Saanich police released the names of three teenagers killed early Saturday in a one-car crash on the Pat Bay Highway at Royal Oak.

They were Paul Joseph Young, 17, of Lower Tippens, Nfld., recently from Edmonton; Janice Gail Moyes, 16, of 121 Kamloops, Saanich; and Dana Lucien Towers, 17, of 1412 Taunton, Victoria.

An inquest into the accident will open later this week.

Young was a promising country-western singer who first came to Victoria a year ago in search of a career. With his guitar and his songs, he had a few engagements around town, then early this year went back to Edmonton.

He had been in Victoria only a couple of weeks before the accident.

Young
. . . career search

Most seriously injured in the Victoria accidents was Rev. David W. Fuller, 1655 Richardson. His vehicle and one driven by Tom Combe, 1050 Finlayson, were in collision at about 6 p.m. Sunday at Yates and Quadra.

Fuller suffered head injuries and was taken to Victoria General Hospital where his condition Monday was reported fair.

A 17-year-old passenger in the Combe vehicle was taken to the same hospital, treated for minor injuries and released.

At 9:07 a.m. Sunday a car driven by Mrs. Aileen McGee, 76, of 1699 McRae, was in collision at Cook and Johnson with a B.C. Hydro bus driven by George David Wilson, 1410 Brooke.

Mrs. McGee and two passengers, Mr. and Mrs. Victor Drew, aged 79 and 75, of 28 Hibberson, were taken to Royal Jubilee Hospital.

The two women were treated and released. Drew, who suffered a fractured left elbow, was detained for further observation.

Dunhill sold residential land

Land profit confirmed

VANCOUVER (CP) — The vice-president in charge of finance for Dunhill Development Corp., a home-building company purchased earlier this year by the British Columbia Government, confirmed Monday that the corporation has sold residential land at a profit to developers.

David House was commenting on a report that after the NDP government took control in January, the corporation sold prime residential land for $1.8 million after buying it earlier for $915,000.

House said Dunhill signed an agreement to sell the land to Imperial Ventures Ltd. in October, long before the government took over Dunhill. He said the sale of the land in February for $1.8 million was a foregone conclusion after the agreement was signed in October.

Housing Minister Lorne Nicolson said the government was told in preliminary negotiations that Dunhill had the 50 acres of land in Richmond and that it was negotiating with Imperial.

He said Dunhill had two years of frustrating negotiations with Richmond municipal council over the land and had decided to let another company try to live with the council's terms.

"There was already a land-use contract. Imperial was way in before we talked to Dunhill and negotiated with them," Nicholson said.

Burning Rectal Itch Relieved In Minutes

One of the most common afflictions is a condition known as "Itching Piles." It is most embarrassing for the sufferer during the day and especially aggravating at night.

If you want satisfactory relief—here's good news. A renowned research laboratory has found a unique healing substance with the ability to promptly relieve the burning itch and pain. It actually shrinks hemorrhoids. This substance has been shown to produce a most effective rate of healing. Its germ-killing properties also help prevent infection.

In one hemorrhoid case after another "very striking improvement" was reported. This improvement was maintained in cases where clinical observations were continued over a period of many months. Furthermore, these tests and observations were made on patients with a wide variety of hemorrhoidal conditions.

All this was accomplished by a healing substance (Bio-Dyne)—developed by a world-renowned research institution. This substance is now obtainable in *ointment* or *suppository* form known as *Preparation H*. Ask for Preparation H Suppositories (convenient to carry if away from home) or Preparation H Ointment with special applicator. Available at all drug counters. Satisfaction or your money refunded.

Preparation H

Shouldn't your whisky be Canada's Finest?

Seagram's V.O.

Made in Canada and proud of it.

Joseph E. Seagram & Sons, Limited, Waterloo, Ontario

If you want a guaranteed monthly income without touching the money you have, use our Monthly Income Plan.

Since we introduced our FirstBank Monthly Income Plan a few months ago, our customers have been extremely pleased with it. And no wonder. It's the trouble-free way to guarantee yourself additional monthly income, without eating into the money you invest.

Here's how it works: for a minimum $5,000 you deposit, you'll receive an interest cheque for $36.98* every month for the next 5 years. To increase the amount of monthly interest you receive, you can deposit more than $5,000. For instance, you can deposit $6,000 and receive $44.38* a month; $10,000 to receive $73.96* a month; $17,000 to receive $125.73* a month, and so on.

Or, if you prefer, we can automatically deposit the monthly interest payment into the account of your choice, and if it is a savings account you will earn additional interest.

The FirstBank Monthly Income Plan is available from 2 months to 6 years. The interest rate applicable to the term you choose is guaranteed for the full term.

To find out more about our FirstBank Monthly Income Plan, drop into your nearest branch of Bank of Montreal and let's talk about it.

*Average monthly cheque for 5 year deposit at current guaranteed simple interest rate of 8⅞% per annum as of August 1, 1974 (actual amount will vary with number of days each calendar month). Check your nearest Bank of Montreal for current rate and for rate applicable to terms other than 5 years.

Let's talk.

The First Canadian Bank
Bank of Montreal

Canada is now facing an era of 'tough' oil.

So far as finding crude oil is concerned, the 'good old days' are over. Today most of our undeveloped Canadian oil reserves are in remote areas of the Arctic, locked in the Athabaska tar sands, or are far out under the sea off our coastlines, requiring multimillion dollar costs to develop. That's why we say that Canada is now into the era of 'tough' oil. *Tough to find, expensive to get.*

The bright side to this picture is the fact that Canada does have sufficient *potential* oil reserves to see us through for many years to come. The trick is to get to it and get it out. And that takes time, technology and money. By way of example, the petroleum industry has already spent *more than four billion dollars* in the last 10 years in the search for oil reserves. The result of this search is that knowledgeable estimates can be made. Fortunately, these indicate that we have in Canada *potential* oil reserves on a scale comparable to those of Arabia!

But it is going to take a great deal of money to get at these new reserves, and so keep Canada self-sufficient in oil – *60 billion dollars in the next 10 years!*

Some from Profits

Some of the money that is needed must come from earned profits of the oil companies. In spite of the erroneous statements that people have made about oil industry profits being "too high", *this is not so.* Last year the average return on capital employed by the four largest integrated oil companies in Canada amounted to only 12.2%! Considering the investment needs of our industry – and comparing with the level of return one can get from investments in less risky industries and even from no-risk government bonds – this average return is not "excessive" – or even sufficient.

Our Company on average realizes net earnings of not much more than one cent a gallon on all the petroleum products we sell.

It does seem to us that a cent a gallon is a reasonable amount for manufacturing the many different petroleum products required, and making them conveniently available to our customers. We hope you agree.

It is a fact that profits have to be made or a company cannot stay in business. Companies that only make losses are not around long. The best "job insurance" our employees – and their families – have, is the knowledge that they work for a company that *makes* a profit. You *need* profitable companies to serve you and to create employment.

Most, from new investment!

Canada's oil industry needs many new investors if we are to continue to spend vast sums exploring for oil in hard-to-reach places, and developing both the technology to get at it and the equipment to get it out to where it is needed.

What is required is a fair return on money invested and an opportunity for growth in relation to the amount of risk. So, it is very important to Canadians that governmental policies encourage massive investment of risk capital.

Tough or not – it CAN be done!

All this is not going to be easy, but with the right incentives and public policies that recognize the size and difficulties of the job ahead, the oil industry *can* continue to meet Canada's future energy needs. Even though, like we said, we are now in an era of 'tough' oil.

Texaco Canada Limited

We're working to keep your Trust.

The Daily Colonist.
(ESTABLISHED 1858)

SECOND NEWS SECTION VICTORIA, BRITISH COLUMBIA, TUESDAY, AUGUST 13, 1974

New bid to close Dayliner

Lawyer says CP trying to dip into public purse

By STEPHEN BREWER
Colonist Reporter

CP Rail's application for permission to discontinue its Dayliner passenger service between Esquimalt and Courtenay "shows entire disregard for the public interest", a Campbell River lawyer charged Monday.

Not only should the company not be allowed to discontinue passenger service on its Esquimalt and Nanaimo Railway subsidiary, but should also be compelled to extend that line's service at least as far north as Campbell River, Donald Barker, a spokesman for the Improvement of Island Rail Transportation Committee, said in a telephone interview. Barker was NDP candidate in the July 8 federal election for Comox-Alberni riding.

Failing that, the line should be taken over by the provincial government's B.C. Rail, Barker added.

His comments followed an announcement earlier Monday that CP Rail planned to seek a re-examination of the E. & N. operation by the Canadian Transport Commission, the federal body that regulates Canada's railroads.

CP Rail applied for permission to discontinue its passenger service on the line in late 1970 but was turned down by the CTC.

Barker
. . . give it to B.C.

That application was based on a claim by the company that it was losing money on the service, a claim repeated in the Monday announcement.

"The service, which operates daily except Sunday, has continued to incur losses over the past four years," the company said in a prepared release.

If such is the case, Barker said, "CP should be happy to turn over the operation — and all attendant land grants and properties — to the people of British Columbia."

He said the original charter for the E & N had required the company, in consideration for land grants and government aid, to provide passenger and freight service between Esquimalt and Campbell River.

Somehow, he said, the line was never extended north of Courtenay.

And it would be impossible for CP to live up to the terms of those original requirements today, he charged, because the railroad has sold "virtually all" of the right-of-way lands between Courtenay and Campbell River.

"The right-of-way right now runs between about 17 living rooms," the lawyer claimed.

He said he was "sure the new application would run into rough opposition" from municipalities along the E & N line.

The CTC went to great pains in its 1970 decision to disqualify the company for federal grants usually paid to railroads operating at a deficit.

Those grants — of up to 80 per cent of losses — are paid to companies running lines the CTC has determined are not capable of operating at a profit, regardless of the quality of service provided.

In the 1970 decision, the CTC ruled CP had not tried to make the 140-mile service profitable and was, in fact, seeking to discourage its use.

"CP probably doesn't really believe it'll be allowed to discontinue the service," Barker charged Monday.

"They're just trying to be declared 'uneconomic' so they can get compensation for the losses they say they're incurring.

"If anything, that makes the present application even more deplorable . . . the company is just trying to see if it can dip even further into the public purse."

Ham's $25,000 spring weighed 35.5 pounds

35 pounds of it

Big spring wins derby

Wilfred Ham, 38, of Richmond, won the $25,000 first prize in the B.C. Salmon Derby during the weekend with a 35-pound, eight-ounce spring salmon caught Saturday evening in Howe Sound.

Ham, an auto mechanic, described himself as a weekend fisherman. He said the winning fish was only his third salmon in 10 years fishing.

He said he will put the money in the bank and use the interest to pay for a wedding he is planning.

Robert Penny, of Nanaimo, won a truck and camper, with a 33-pound, one-ounce spring caught in Sansum Harbour.

Karl Emde of Burnaby, won a fishing trip by catching a 31-pound, 15-ounce spring from Howe Sound.

Clarence Evans of Port Moody gets a trip to Mexico for his 31-pound, five-ounce fish caught at Cowichan.

Fourteen of the 25 winners landed their catches in the Cowichan Bay area.

Nobody qualified for the $10,000 hidden-weight prize.

Derby officials had not tabulated the number of entries by late Sunday but said there were more than the 10,000 who took part in last year's derby.

Other winners are: Garth Moore of Prince George, 30 pounds, eight ounces at Sunset; Ted Kelly of Nanaimo, 30 pounds, two ounces at Cowichan; Bob Dargie of Courtenay, 29 pounds, 12 ounces at Cowichan; John Faraday of Vancouver, 28 pounds, four ounces at Sunset; Ray Kaufman of Burnaby, 27 pounds, 10 ounces at Sunset; Bob Babych of Port Alberni, 27 pounds, five ounces at Cowichan.

Jerjen Lange of Duncan, 26 pounds, four ounces at Cowichan; Ewen Lazaruk of Coquitlam, 26 pounds at Gibsons; Joe Boria of Galiano, 26 pounds at Cowichan; J. Holman of Chemainus, 25 pounds, nine ounces at Cowichan; John Whittaker of Burnaby, 25 pounds eight ounces at Cowichan; A. Pineau of Coquitlam, 25 pounds eight ounces at Sunset;

D. McIntosh of Chemainus, 25 pounds, three ounces at Cowichan; R. Sharp of Pender Harbor, 25 pounds, one ounce at Pender Harbor; Brian Gibson of Victoria, 24 pounds, 10 ounces at Cowichan; Larry Crocker of Crescent Beach, 24 pounds, nine ounces at Cowichan; Janice DeVertevil of North Vancouver, 23 pounds, 15 ounces at Pender Harbor.

Oswald Hop-Wo of Coxsell, 23 pounds, six ounces at Cowichan; D. W. Hargrave of Vancouver, 23 pounds, five ounces at Pender Harbor; Jim Green of Chemainus, 23 pounds, one ounce at Cowichan; and George Dailly of Burnaby, 23 pounds at Sunset.

City becoming 'second-rate Disneyland'

Victoria "is turning into a second-rate Disneyland," Mayor Peter Pollen charged Monday.

He told members of the Central Business District Advisory Committee, made up of aldermen and businessmen, he had been approached by R. C. McHaffie, president of Greater Victoria Chamber of commerce, to see what could be done about the "quality of tourism" in the city.

"We've got funaramas and miniatures and requests for another wax museum," the mayoir said. "We're turning into a second-rate Disneyland.

"We don't want the hot dog trade from Seattle," the mayor went on. "The guy with $3 in his hand, running around looking for Japanese totem poles and getting back on the same boat. Even Disneyland has a certain quality."

Reg Hind, manager of Eaton's asked how all this could be stopped.

"With encouragement from the merchants and firming up our business licences," the mayor replied.

Belleville Street is disgraceful, he added, with its Land of Little People and its Haunted House.

He said such places received licences "through at least 15 chinks in the city's armor," and when they go to public hearing they pass "without any opposition, I might say."

An application is coming up for a "Believe It or Not by Ripley" establishment, he said.

Many complaints

Home canners lacking jars

By LORRAINE ATHERTON
Colonist Reporter

Home canners may be able to take their preserving plans out of the deep freeze in September.

A "great horde" of complaints about the shortage of canning supplies at the peak of the fruit and vegetable processing season has prompted an investigation by the B.C. department of consumer affairs, consumer services officer Ann Milner said Monday.

Most of the letters received by Ms. Milner have been from Vancouver Island and the B.C. Interior.

Milner said Consumer Affairs Minister Phyllis Young has suggested the problem be investigated by the department's research department.

It will be looking into the possibility of increased production of lids for wide mouth jars by Canadian firms which already manufacture the lids for purposes other than canning, Ms. Milner said.

A spokesman for Kerr Glass, one of the major canning supply manufacturers in the U.S., has said wide mouth lids are in production now but will not be on the market until September, Ms. Milner added.

Meanwhile, prospective preservers should search out rental freezer space for their ripe fruits and vegetables, Ms. Milner suggested.

People in the Interior who rely on home-canned meat are particularly worried about the shortage of canning supplies, she added.

Ms. Milner said a Kerr representative told her the company had not anticipated the recent upsurge in home canning, and a shortage of tin plate had aggravated the problem.

—Wilf Hatch photo

Auto plunged 90 feet before first bounce

Car drops 250 feet, woman slightly hurt

By JIM GIBSON
Colonist Reporter

A Langford woman suffered only minor injuries Monday when her car fell 250 feet over a rock cliff on the Malahat and she was thrown out.

Shelia Lewis, 32, of 825 Goldstream, was reported in satisfactory condition at Royal Jubilee Hospital with a dislocated shoulder and facial cuts.

Police said the woman's car left the road, narrowly missed the start of the guard rail, and fell 90 feet before hitting the ground and rolling over three times at the bottom of the gully. The woman was thrown 40 feet from her car.

The accident occurred just north of the high point on the Malahat about 5:45 p.m.

An unidentified youth climbed down the cliff and told bystanders above that the woman was alive and talking.

A Victoria woman who arrived at the scene shortly after the accident, Mrs. Margaret Jachowicz, of 2725 Grosvenor, described it as "the most incredible, amazing thing I've ever seen."

The crumpled remains of the 1963 Rambler remained in the gully overnight after wreckers failed in a two-hour attempt to retrieve it.

Police said there was no difficulty in bringing up the victim. Landford Fire department assisted using ropes.

Searching canyon

Planes will look for lost bomber

About 16 civilian and military aircraft are expected to be in the air today searching for a missing water bomber and its pilot, Eric Yuill of Prince Edward Island, in the mountainous terrain of the Fraser Canyon near Boston Bar.

Searchmaster Capt. William Olendy of CFB Comox said cloud cover and heavy rains hampered the search for the converted Second World War bomber until late Monday afternoon.

Missing since Sunday noon, the plane, owned by Conair Aviation Ltd. of Abbotsford, was en route to Williams Lake with fire retardant chemicals.

Within the past week, Conair has lost two water bombers with four fatalities, had a third crash with no injuries, and now, a fourth plane is missing. In one of the fatal crashes, Lloyd Rauw, 36, of 5575 West Saanich Road died near Clinton Aug 7.

Olendy said the missing plane was not equipped with an electronic locating device that would aid in its recovery. He said such equipment would not be mandatory for all planes until Jan. 1, 1975.

A spokesman for Conair said Monday night the recent crashes were the worst "run of bad things" since the company was formed in 1969.

Conair has 45 planes in B.C. and is under contract to bomb forest fires for the provincial government. The spokesman said there was no reluctance on the part of Conair pilots to continue flying for the company.

Boy cyclist hurt in crash

A 13-year-old cyclist was in satisfactory condition in hospital after colliding with an auto Monday afternoon.

Brian Newman, of 2984 Henderson, suffered a fractured skull and broken pelvis in the accident at Henderson and Cedar Hill Cross Road.

High bids rejected by school trustees

Greater Victoria school board Monday rejected two tenders that were over the ceiling set for the proposed Spectrum Community School by nearly $1 million.

In a special board meeting, trustees decided to ask the school architects, Peterson and Lester, to re-advertise the contract on a construction management basis in order to keep the costs within the $3,350,000 provincially-set ceiling.

The two tenders rejected by the board were $4,580,850 from Dura Construction Ltd. of Victoria and $4,697,247 from Farmer Construction Ltd. of Victoria. Bunn said the architects would report back to a special board meeting on Aug. 26.

Pollen stoops for litter daily

Downtown merchants are fed up with litter on downtown sidewalks and they aired some of their complaints at Monday's meeting of the Central Business District Advisory Committee.

P. D. P. Holmes of Pemberton, Holmes Ltd. said there was nothing he could do to keep his storefront clean without stationing someone on the sidewalk.

"As soon as we sweep it, it gets dirty from all the litter blowing down the street," he said.

Mayor Peter Pollen said he picks up two dozen pieces of litter every day in front of his car dealership, "mostly McDonald hamburger junk."

Lloyd Davies of Spencer's Stores Ltd. said most of the litter blows up out of the gutter. "What about using machines?" he asked.

"If we can sweep the streets every day we surely can sweep the sidewalks," Bob Alexander of Ryan & Co., architects, suggested.

He was told by Ald. Sam Bawlf it was unlikely city council would "double or triple" its cost to clean the streets. He also said the more mechanized the operation became, the more litter there would be because people would know it would be picked up.

Alexander told Holmes it wasn't like the old days when merchants probably had "an old Uncle Harry or an apprentice" to keep the sidewalks clean and suggested Holmes do it himself.

Hornby plan given okay

A development plan for Hornby Island in Georgia Strait has been approved by cabinet, reserving most of the island to lots at least 10 acres in size.

Drawn up by Comox-Strathcona regional district, the plan sets aside eight small areas on the shoreline and a mile-long strip along Hornby Island's main road in the middle for two-acre lots and six areas for one-acre lots.

Most of the shoreline has been included in the 10-acre areas.

Convention centre 'ideal' here

The concept of promoting Victoria as an international economic and cultural centre for the Pacific Rim was revived during a discussion of a convention centre Monday by the Central Business District Advisory Committee.

A motion to investigate such a role for Victoria was made by P. D. P. Holmes, of Pemberton, Holmes Ltd., and passed unanimously.

It followed one by Lloyd Davies of Spencer's Stores Ltd. to consider possible sites for a convention centre. The Reid Centre site was mentioned in the motion.

After the meeting chairman Ald. Sam Bawlf said other possibilities were "the area behind The Empress on both sides of Douglas, including the Crystal Garden property and possibly other sites."

Holmes said he saw Victoria as "pre-eminently suited" for a "UN-type of operation." The People's Republic of China, the U.S. and Japan would probably not be selected, he said, and a smaller country would be more appropriate.

Just over five years ago, James McCrossan put forward the idea of Victoria as the New Geneva of the Pacific with cultural and research activities centred in the city.

As president of the Inter-Victoria Economic Promotion Council, he applied to the province for backing in Ottawa for three schemes — an international research centre, a Pacific studies and data centre and a World College of the Pacific. The college is now under construction.

The convention centre motion was made after Bawlf said he would like some direction for council on the thinking of the committee on a convention centre. Basis for the discussion was a brief prepared by Greater Victoria Chamber of Commerce.

The chamber's recommendations are for the Inner Harbor foreshore between the Causeway and Johnson Street bridge.

Any development, the brief states, should be people—water—and tourist-oriented and could include such facilities as a civic convention centre, limited marina facilities with a possible fisherman's wharf annex, theatres, museums, restaurants, underground shopping malls, one or two medium-rise hotels or apartment towers on small sites.

"The chamber feels that of all the alternatives the civic convention centre would be an ideal development," it goes on, "having regard both to the suitability of the area and the needs of the city. The Ocean Cement site would seem to be an ideal location for the centre itself and the Reid property could be used for a multi-level parking garage."

The chamber commends the provincial government for its acquisition of the Reid property but feels that the designation of areas of government concern are of highest priority followed by the formulation of development policies as quickly as possible.

Most unmarried, under 19

Birth control clinic

Hassle-free help given those who want it

By LORRAINE ATHERTON
Colonist Reporter

A Ukrainian Catholic Church towers above the sunken basement entrance of its neighbor, the Family Planning Association's birth control clinic, where last year 539 females, most of them unmarried and under 19-years of age, received their first prescriptions for the Pill.

Officially, the principal purpose o fthe clinic at 1947 Cook is to provide family planning information and contraceptives to anyone over 16 who has difficulty obtaining them elsewhere.

In practice, it provides birth control information, contraceptives, pregnancy testing, pregnancy and abortion counselling, and venereal disease testing.

Response to need

Amost 90 per cent of its patients are unmarried and more than 50 per cent are under 19.

"We realized the need was in that age group when the clinic was first established in February 1970," former nurse co-ordinator Linda Mooij said.

The clinic was opened in response to the rising number of teenage pregnancies and illegitimate births.

Anyone over 16 is accepted at the clinic. Girls under 16 cannot be treated without parental consent, but they can receive counselling on non-prescription birth control methods.

"The general song around here is — I want the Pill," Mrs. Mooij said.

If a girl wants the pill, is physically able to take it, and is 16 or over, she will probably get a prescription from the clinic.

Since 1970, the clinic has sold 13,322 months' worth of pills, almost at cost.

Mrs. Mooij was quick to add, "We don't push the pill here. It is the most effective method and most of our patients are single, so they want what's most effective.

"Personally, I don't think the pill is the greatest, but if they are going to have intercourse, I hope they're not at risk."

Parents not told

"Will you tell my parents?" is the most frequent question at the clinic, said Mrs. Mooij.

The answer is no.

Confidentiality is guaranteed.

"Her parents would hit the roof if they found out," said a 17-year-old while waiting for his girlfriend at the clinic.

Her first prescription for the pill came from her family doctor, who promised not to tell her parents. But she decided to switch to the clinic because she didn't like her doctor and because pills are cheaper at the clinic.

Her boyfriend, like many others, pays for the pills because "I'd rather pay $1.50 a month than $400 for an abortion."

An irate father

Mrs. Mooij had only three confrontations with parents during her 10-month stint as co-ordinator.

When one irate father phoned and demanded to know why his daughter had been going to the clinic, Mrs. Mooij referred him back to his daughter.

He was a little embarrassed that he hadn't thought to ask her in the first place, Mrs. Mooij recalled.

No moralizing

Many girls come to the clinic because they think their family doctors still consider them little girls, or they are afraid a family doctor "will try to talk them out of it," Mrs. Mooij said.

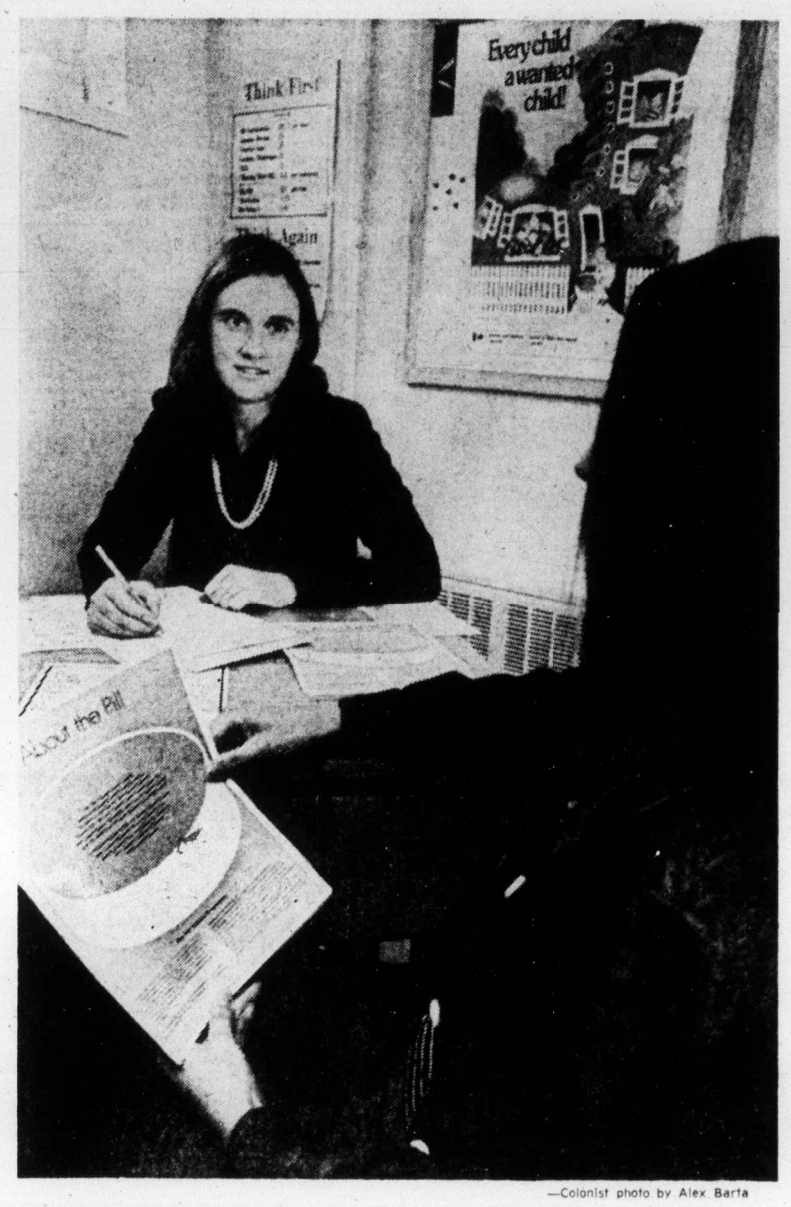

—Colonist photo by Alex Barta

FIRST VISIT to birth control clinic includes chat with volunteer social worker. Clinic offers counselling on birth control, family planning and pregnancy.

They find no moralizing at the clinic, though.

The 61 volunteer nurses and social workers and more than 20 doctors who work on rotation at the clinic hold a wide range of opinions on the Pill, birth control, and abortion, but they have in common a desire to prevent unwanted pregnancies.

Some work at the clinic because they are strongly opposed to abortion and see birth control as the best way to prevent abortions.

"All of us have our own personal feelings, but we try not to let them interfere," Mrs. Mooij said.

Boyfriends attend

"We do not suggest, we just give them the alternatives available."

In spite of cramped and drab quarters, the clinic's atmosphere is relaxed and cheerful. None of the doctors or volunteers wear uniforms, and most of them don't look much older than their patients.

About one-third of the patients take their boyfriends with them. "They seem a bit hesitant, but once they go in and find the waiting room full of young people, it helps."

A onece-a-week talk about contraception eases tension in the waiting room, and provides many young people with their first education in birth control.

Factual explanation

One o fthe volunteers explains all available contraception methods, beginning with the least effective, while dipping into a suitcase full of condoms, diaphragms, intrauterine devices, foam, pills, diagrams, and plastic models.

Her style is straightforward and matter-of-fact, punctuated with wisecracks.

She gets through to the patients. The ones who have to leave the waiting room during the talk look disappointed, especially the boyfriends, and what the girls learn from the talk shows up in interviews with doctors.

Told alternatives

She doesn't include abortion in her list of birth control methods.

"This is not an abortion referral centre," Mrs. Mooij insisted. "Our main objective is to prevent pregnancies."

The clinic appears to be doing just that. Pregnancy tests were given to 180 clinic patients last year. Of those, 41.5 per cent were positive, down from 49.5 per cent in 1972.

Pregnant girls who go to the clinic discuss the alternatives open to them with a counsellor or social worker.

She's not stranded

"Most of them have already thought about what they want to do," Mrs. Mooij said.

If a girl decides she wants a therapeutic abortion, she is referred to a gynecologist. If she wants to go through with the pregnancy and keep the baby or put it up for adoption, she is referred to the department of human resources.

"We want to make sure she doesn't feel stranded," Mrs. Mooij said. "We don't want any girl to go out the door without knowing who she will see the next day."

Counselling given

They are also asked to return to the clinic after their abortions or pregnancies for contraceptive counselling. "You can't talk to most pregnant unweds about birth control," Mrs. Mooij said.

Many return for counselling and contraceptives, and one clinic volunteer gives post-partum counselling sessions at Jubilee Hospital.

All female patients are interviewed by both a social worker and a physician and are given a complete physical examination, a pap test and a venereal disease test.

Education, in the form of compulsory school courses on venereal disease and birth control, could solve many of the problems handled by the clinic, Mrs. Mooij said.

"A surprising number, and I shudder to think this happens, come in after having intercourse the night before, or a week before, convinced they are pregnant.

"We have got to do a lot more educating."

Few are virgins

She also shudders to think of the girls who are "at risk," having intercourse without protection against pregnancy, for as much as a year before going to the clinic to find out about contraception.

Few of the girls entering the clinic are virgins.

"We don't ask what finally made them decide to come to the clinic," Mrs. Mooij said, but she suggested that a change in frequency of intercourse, the sudden appearance of a steady boyfriend, or a pregnancy scare might be common reasons.

If teenagers could learn about birth control as part of their regular education, fewer people would be at risk and there would be fewer teenage pregnancies, Mrs. Mooij said.

But so far, the FPA has had "no luck" with Victoria's school board, she added.

Most patients and their escorts at a recent Tuesday night clinic said they had never ha dany courses that included birth control information.

One said he thought the family life program in local junior high schools was excellent, but it didn't contain any birth control information.

Rapid expansion

To fill the information and contraceptive needs of young people, the clinic has expanded rapidly in the last four years.

The clinic served 764 new patients in 1973, 211 more than in 1972. Repeat visits icreased by 42.5 per cent, and new prescriptions increased by 48 per cent.

Number of pills sold at the clinic has jumped from 1,028 packets in 1970 to 5,868 in 1973.

Wednesday and Thursday night clinics have been added to the original Tuesday night clinic and the position of nurse co-ordinator was created last October.

Older women too

An information session from 1:30 to 3:30 p.m. on Mondays has recently been added to the schedule in an attempt to reach older women who need family planning or contraception information.

FPA plans to open a second Tuesday night clinic at 748 Goldstream, the regional community health services clinic, in mid-September.

The Langford clinic in intended to serve "a lot of high school girls out there who can't get into the city for evening clinics," Mrs. Mooij said.

The clinic also provides phone counselling Monday through Friday from 8:30 a.m. to 4:30 p.m.

erma bombeck

I rushed out and bought Time magazine, only to discover I was not listed among the 200 hopefuls destined to bring leadership to this country.

That's very disappointing to a woman who was also not named Miss Cotton, Mrs. America, Bunny of the Year, The Ten Most Admired Women, Mr. Blackwell's Worst Dressed Women, Mother of the Year, or a finalist in the Pillsbury bake-off.

I would love to have made it as they were listed alphabetically and it would have wedged me between Derek Bok, president of Harvard, and Christopher Bond, governor of Missouri.

My husband wasn't too surprised. He said that any woman who has diapers in pre-soak when the baby is 15 years old couldn't lead a band, let alone lead others to a brighter new world.

"There's a reason," I said defensively. "I have never had time to sit down and think about things."

"Like what?"

"Deep things like morality, values, direction, commitments, Solzhenitsyn."

"What has Solzhenitsyn got to do with it?"

"I just learned how to pronounce his name and I wanted to impress you."

"So what's your point?"

"The point is, there might have been more women on the list if we were not tugged at by responsibilities and other people and were free to search ourselves for some answers."

"Okay, so why don't you sacrifice tonight's episode of Hawaii Five-O, go to the bedroom and meditate on some of today's vital problems. Take a pencil and paper and write down some of the questions that are foremost in your mind."

An hour later, I emerged and handed him my sheet of questions.

1. Why is it you can never afford a house with two bathrooms until the children are grown?

2. Why is it they can send a man to the moon and can't make a coffee that is decaffeinated?

3. How come there's never a shortage or boycott of foods I hate?

4. Will you love me when my upper arms no longer fit into knits?

5. Am I the only woman in the world who cries over the Johnson baby powder commercials?

6. Is nudity on the California beaches and sand compatible?

He read the list and folded it carefully and turned his attention back to TV.

"Maybe," I said, "the 200 leaders will pick a Miss Congeniality from the losers?"

Chinese needles 'painful'

DALLAS (UPI) — Americans don't have the resistance to pain that Orientals have developed and, therefore, the use of acupuncture in the United States will not become widespread for many years, according to a medical school professor who recently re-China with Chinese doctors turned from China.

"Acupuncture works well in and skilled Chinese practitioners," Dr. M. T. Jenkins, chairman of the department of anesthesiology at Texas Southwestern Medical School, says.

Jenkins said acupuncture will not be used widely in the United States for a long time because "it was doubted acupuncture analgesia would be accepted by Western patients who tend to have relatively lower pain threshholds than their Oriental brethren.

"It also seems the Western surgeons will demand quieter, more relaxed patients," he said.

Jenkins said it is a fallacy to believe acupuncture is a routine part of Chinese surgery.

"It is used only in a small percentage of total surgical cases by the Chinese — perhaps as much as 15 per cent of all surgery," he said.

He also said acupuncture is more of an analgesia — reduced perception of pain while the patient is still awake — than an anesthesia.

"Not even the Chinese represent it to be anesthesia," he said.

ann landers

Dear Ann Landers: I saw it again today and I promised myself I would not close my eyes tonight until I wrote this letter.

What did I see? A man driving down the highway with a small child on his lap. May I address my remarks to all-fathers, uncles or friends who think they are giving the kid a big thrill by "letting him drive." Here is my message:

Dear Maniac: The next time you inch by a couple of mangled pieces of steel that once were automobiles, just imagin what would have happened to that child on your lap if you two had been in one of those cars. Sign me —**I Love Children.**

Dear Friend: Thank you for a brief but mighty message. And now I'd like to tell my readers that there are some new, cleverly-designed car seats for young children who are too small for safety belts. Please check with your auto supply dealer today, folks. It could mean the difference between life and death to some precious child.

□

Dear Ann Landers: A girl recently wrote that her fiance had decided to "clear the air and tell all." He confessed he had slept with about 40 girls before they met. She was shocked and dismayed by his confession and said, "I don't know if I should marry this man. Will I be forever haunted by those 40 faceless women?"

You told the young woman to accept the fact that her fiance was an immature Casanova, trying to prove himself — and to forget it. You then suggested that she seek counselling if necessary to get it out of her system.

I'm wondering, Ann, whether you would have given the same advice to a young man who wrote to say his bride-to-be had confessed to sleeping with about 40 men befor they met? Or would you have said, "Drop that cheap little slut. She will be nothing but trouble."

For too long women have been expected to be virgin brides, but men, well — "boys will be boys." It's time we acknowledged the fact that male promiscuity is just as disgusting and cheapening as female promiscuity and I wish you had said so.

I am not suggesting women be allowed the same sexual freedom that men have traditionally enjoyed in our phony puritanical society, but I do believe that women should stand up and voice their disgust with men who behave like alley cats or dogs on the street. I am for a SINGLE standard and it had better be a high one o rthere will be no standars at all — for anyone. Are you ready to eat your words, Ann Landers — **Plain Spoken.**

Dear P.S.: Gulp, gulp.

West Coast Trails
GROUSE MOUNTAIN SPECTACULAR
Friday, August 16
Come with us and enjoy a full day of scenic travel to Grouse Mountain and return to Horseshoe Bay for only $9 including ferry fare. Book early.
Phone 383-3213 for reservations

Linwood Homes
QUALITY HOMES—MODERATELY PRICED
• Horizontal laminated beams
• Twin seal windows
• Optional interiors
• Warmth of natural cedar
• Use your time and talents to reduce building costs.
GAMBREL SERIES
Shop and Compare — You'll see the difference at LINWOOD.
Mail this coupon with $1.00 for a fully illustrated color plan book.
Linwood Homes
Display office 2803A Admirals Rd. Victoria
385-0733
Name
Address
Phone
Lot location
VTC-1

The best time to start losing is NOW!
My Spa program has helped me achieve excellent results. I have lost 39 lbs. and 54¾" in 26 weeks. A personal exercise program plus nutritional guidance really works. Mala Halperin
This is Mala's report card

	Jan. 16/74	July 21/74	Change
Weight	166¾	127¾	39lbs.
Upper Arm	12½"	10"	5"
Upper Chest	40½"	35¼"	5¼"
Bust	41¾"	36'	5¾"
Waist	36"	27¼"	8¾"
Abdomen	45½"	35½"	10"
Hips	44¼"	36¼"	8"
Thighs	27"	21¼"	11½"
Calf	13"	12¾"	½"
		Total	54¾"

This is Mala above before At the right, Mala after 26 weeks.
Weekdays 10 a.m.-10 p.m
Weekends 9 a.m.-7 p.m.
Results shown were accomplished by Spa's method, exercise and nutritional guidance Spa does not represent that all people will receive same results.
There's Still Time Left to Shape Up for Summer
Call or Come In Tonight
NOW IN OUR 13th YEAR OF CONTINUOUS SERVICE TO OUR THOUSANDS OF MEMBERS IN BRITISH COLUMBIA
MEN! Don't forget we have shape-up programs for you. Summer is the time to start YOUR personal shape-up for all your outside activities.
EUROPEAN Health Spa
1570 Hillside
Phone 385-3407

Montague BRIDGMAN Ltd.
China Crystal Gifts
811 Government St 383-0821

Up in the air?
MOVING?
Johnston TERMINALS "The Red Carpet Movers"
FORMERLY HEANEY'S CARTAGE AND STORAGE
Local, long distance or overseas . . . call on the professionals. We have over 2,000 people in Canada working as a team to provide the best service possible.
Call us for a free estimate 382-4281
AGENT / ALLIED VAN LINES

THINKING OF DISNEYLAND — RENO OR BEAUTIFUL HAWAII
We depart most weekends for the above with our own escorts. We know we give you the very best so if you are thinking phone
TRAVELLERS INTERNATIONAL TOURS LTD.
INFORMATION 386-2431 BOOKINGS
REGULARS—Fall Bookings are Filling

P.S. COATS!!
500!
ONE OF THEM MUST BE YOURS!
55.00 to 150.00
Piccadilly Shoppe
1017 Government St.

Monstrosities in attic refashioned today

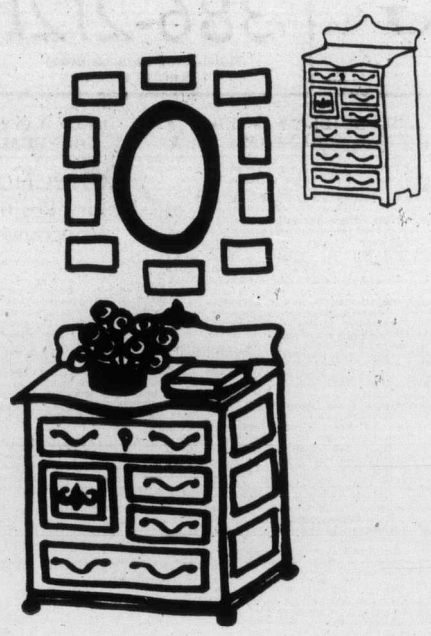

— Sketch by Ann Matthews

By MARILYN HOFFMAN
Colonist-Monitor Service

NEW YORK, N.Y. — The saw can be a wonderful tool when it comes to refashioning funny old oddities of furniture to serve new purposes. Often, in fact, those monstrosities that inhabit every attic and basement can be recycled for reuse with a little cutting down and painting up.

If an old-fashioned buffet isn't lurking somewhere among your family possessions, there are plenty around cheap, in junk, second-hand, and Salvation Army stores.

Two enterprising Californians converted their parents' 1930-ish buffet to serve their own needs. They whacked off legs, refinished it, and made a cushion seat for the top. It now serves as an attractive window seat in front of a large picture window in their living room. For the cushion, a two-inch slab of foam rubber was cut to size, and then a slipcover was made of brown velveteen. Wet-look vinyl or sturdy corduroy would be suitable for more informal seetings.

The doors that once concealed the family's best china and silver holloware now do the same for toys, magazines, and other paraphernalia.

Many things can happen to a ghastly octagonal table that decorated some Turkish corner a half century ago. A cut-off just below the fancy skirting reduces the table to more useful proportions as a sofa end table. Bereft of its knobby lower legs, it takes on a more contemporary aspect.

If you have a tall, skinny chest of drawers, or chiffonier, and no place where it fits, cut off the bottom two drawers, add round brass casters, refinish or repaint and you will have a new commode or low chest. One can serve well in bedroom, living room, or hallway with an arrangement of small pictures and oval mirror hung over it.

So if you have some motley piece of furniture that belonged to Mom, Grandma, or Aunt Tillie, examine it carefuly. What appears hopelessly dated at one height, can take on a quite marvelous new look at a lower one.

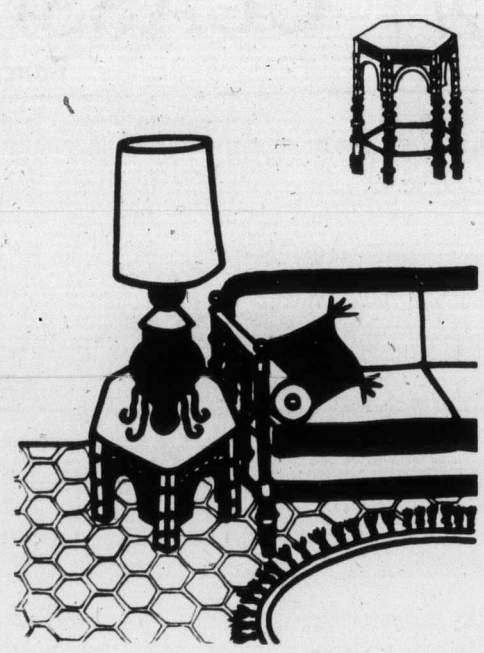

— Sketch by Ann Matthews

One-man parade gathers the trash

SACRAMENTO, Calif. (UPI) — Ray Valine is a recycled garbageman.

Somewhat of a folk hero along his trash collection route because of his colorful antics, the 28-year-old Valine traded the garbage can for the recycling bin.

"I just got tired of being down in the dumps," he quipped of his retirement from three years of picking up trash for the county.

Valine, who thrilled the kids along his route by wearing Easter Bunny, Santa Claus and Uncle Sam costumes during the appropriate holidays, has now formed U.S. Destiny Recycling Service.

"I just want to be a humble recycling servant," said the tall, mustachioed man. "I pawned my car, hocked my rifle and sold my dog to get the money to start this thing," he said.

With $3,000, Valine started "a fun, free, thorough recycling service to the home."

Valine believes the service is the first of its kind in the nation. Recycling routes are formed, just like garbage collection routes. On a specific day each month, residents put out all their recyclable garbage.

Valine picks it up free of charge, sorts it and sells it to big recycling distributors in northern California.

"One man's garbage is another man's treasure," he declared.

Currently he has five routes with a total of 1,500 houses. Other routes throughout the city are planned.

"I have to inspire people into looking forward to recycling day," he said during an interview in his dilapidated warehouse in suburban North Highlands.

The inspiration comes from his wild costumes and the hundreds of balloons he passes out to kids. "There's a holiday practically every month," he said.

Running the business was no easy task, and despite 10-hour days, seven days a week, Valine says he is just breaking even.

"I figure it will be a loss for five years. Nobody (such as banks) will take a chance on me. There are no financial records for this type of business to check," he said.

"My finances are running a little short right now . . . but then boom, things could jump."

— AP

Chaplin son marries

Comedian Charlie Chaplin and wife Oona proudly pose with son Eugene, 21, and his new bride, Sandra Guignard, 20. Couple were married on weekend in medieval chapel near Montreux, Switzerland.

Condo-campsite buying growing trend in U.S.

By LANCE CARDEN
Colonist - Monitor Service

Out in the U.S. countryside, they are selling a new kind of condominium, the "condo-campsite" — with no ceiling, no walls, no floors.

The thousands of Americans investing in this type of land development are paying an average of $6,000 to $8,000 for a small lot in a large campground usually designed exclusively for owners of recreation vehicles.

Many of these motorized campers live in large metropolitan cities and use their condominium-style campsites as a sort of vacation home. They say the concept is particularly attractive because it:

- Assures them year-round access to a comfortable campground.
- Cuts down significantly on the expensive mileage often required to reach traditional campsites.
- Solves the often-perplexing problem of finding a suitable and legal place to park recreation vehicles when not in use.

Like the wilderness explorer, the "condo-camper" is trying to "escape." But he is not interested in leaving the comforts of civilization — just the pressures of home. So campsite ownership usually includes full use of various resort facilities.

For owners of some 1,585 sites on Nuttles Island off Palm Beach, Fla., there are three marinas, tennis courts, saunas — and even a motel to accommodate their guests.

At Wood Haven Lakes Estates outside Chicago, horseback riding is a featured attraction. An owner of one of the 3,500 Wood Haven sites says he was forced in the past

Parking spot all yours for $8,000

to drive 200 to 300 miles from his suburban home to reach a good campsite. Now he keeps his vehicle parked on his own 80-by-150-foot lot only 100 miles from the city.

"I actually wanted a place to keep the rig," he said, noting that some communities "won't let you keep a recreation vehicle anywhere."

Charles McMahan of Outdoor Resorts of America, developers of Nuttles Island, estimates there are already some 20,000 condo-campsite owners in luxury-style settings. Most of them are in six Outdoor Resorts and six Gulf Oil Corporation-owned Venture Out campgrounds in Florida, Tennessee, Michigan, Colorado, and Arizona, he says.

There are many "more primitive" condominium-style developments, but "no one knows" how many of the nearly 6 million U.S. recreation vehicle owners have invested in them, says McMahan, the immediate past president of the Family Camping Federation.

Critics say the "condo-campsite" is not a particularly attractive investment since few campgrounds are sold out, and unsold sites have a negative effect on the market.

Nonetheless, developers are optimistic about the future, and new variations of the condominium theme are being used.

For instance, Outdoor Resorts will start selling "seasonal" campsites soon. Several parties will be "sold" the same site — for use during different periods of the year.

When not in actual use, managers of most condo-campgrounds rent campsites at the request of the owner for a small percentage of the rental fee. Rent receipts help owners meet their maintenance fees.

Because condo-campsite ownership does not satisfy the needs of recreation vehicle owners while traveling, some campgrounds already have worked out reciprocal camping aggreements.

"But with gasoline prices what they are, most rec-vehicle owners are looking for a way to enjoy their rigs on a regular basis — without traveling long distances," commented one campground official.

Picking up his mail landed him at altar

PARIS (UPI) — On Aug. 20, 1952, Tom Knight, then 22, of Newark, N.J., loped into the American Express mail room near the Paris Opera to look for letters mailed to him in the traditional post office for travellers.

He spotted a brunette named Kathleen Craig, 21, standing in line in a raincoat and black dress with a red and white bow.

"I was struck with her," he recalled. "I'm a great believer in chemistry."

One marriage, four children and nearly years later, Tom and Kathy Knight, now of Greenwich, Conn., flew back to Paris to that same mail room for a case of love-at-first-sight, revisited.

Amid presidential crises and threatened wars, American Express added a touch of romance to the battered world by hanging a plaque to commemorate the romance begun next to the mailboxes.

Knight, a tall and tousle-haired executive for a New York advertising agency, said with a grin, "I got in line next to her just as an excuse to strike up a conversation. I asked her for a date."

His striking wife, originally from Sewickley, Pa., said, "I invited him to our hotel for a drink and I told mother he might appear on a motorcycle in a black leather jacket.

"He appeared in a white linen jacket. We found out we had mutual friends. I had just graduate dfrom Bryn Mawr and he from Princeton. Mother gave us the high sign it was okay to go out so we did."

Her husband said, "It sounds very antiquated, the way things go now, but she wanted her parents' approval.

"We went out every night for a week, to little restaurants on the Left Bank, the opera, the Louvre museum.

"I would have married her a half hour after meeting her but she wasn't sure. So I went to Korea and she went to work in Washington.

"Years later I saw her at a football game in Princeton. Twelve days later we were engaged. Six months later disengaged. Finally married in 1965."

"I had thought we were never going to be married and now when I come home to see our four boys I feel so fortunate."

Three weeks ago, his college friend, Stephen Halsey, an American Express vice-president, decided to hang a plaque in the mailroom and flew the Knights to Paris.

Mrs. Millicent Gerg, in charge of the mailroom in 1952, still stood behind the counter, handling 100,000 letters a month for travellers who use American Express as their address.

Over the water fountain she installed the copper plaque engraved with two clasped hands and the words, "TSK and KCC met on this spot Aug. 20, 1952. Quel Bonheur" (Such happiness).

Mrs. Knight said, "this is so corny, but our boys will come to Paris to see this . . . so many o four friends are divorced."

The Knights found Paris the same after 22 years, almost.

"I used to pay about 20 francs for those dinners for two here. Last night it was 200 francs (about $45)," the husband said.

Jackie Onassis visiting Kenya

NAIROBI, Kenya (AP) — Jacqueline Onassis arrived here for a nine-day visit to Kenya. She was accompanied by her two children, Caroline and John Kennedy Jr. Her husband, Aristotle Onassis, was scheduled to accompany his wife but sources said he stayed behind at last minute.

We're working on the concept that better VOLVO service results in better VOLVO Sales.
McCALLUM MOTORS
1101 YATES D6822 382-6122

REINELLS
1974
WE'VE BOUGHT THEM ALL!!
WORLD of PLEASURE

PLAY
Television Bingo
in Your Home
3 BLACKOUT GAMES
$5,000 in Prizes per Game Total
$15,000
9 EARLY BIRD DRAWS—$100 each
Plus 1 DRAW $1,000
11:30 p.m., FRIDAY, AUG. 23rd, 1974
On BCTV . . . YOUR CTV STATION
IN VICTORIA — CHEK - TV — CHANNEL 6
$1.00 per Card 8 Cards $6.00
Mail now to be eligible for Early Bird Draw
Ask your Postmaster or Phone 685-6712 for Extra Cards

NEED A GOOD JOB?
Then You Must Have Training
Individual Instruction
Our training will prepare you for a good position.
JOB PLACEMENT SERVICE
Many calls for Sprott-Shaw graduates. Attend the friendly college that cares about you . . . trains you for employment as . . .
• Secretary • Clerk-Typist
• Stenographer • Receptionist
• Accountant
with Speedwriting ABC SHORTHAND ®
or Pitman Shorthand
Enroll for Classes Starting Sept. 3rd or Any Succeeding Monday
Phone or Call In for Further Information
Sprott-Shaw
COLLEGE OF BUSINESS
"At Sprott-Shaw We Mean Business"
1012 Douglas Street 384-8121

TRUST SINGER
to bring you the most versatile, go-anywhere portable sewing machine
GENIE* SEWING MACHINE now $25 off

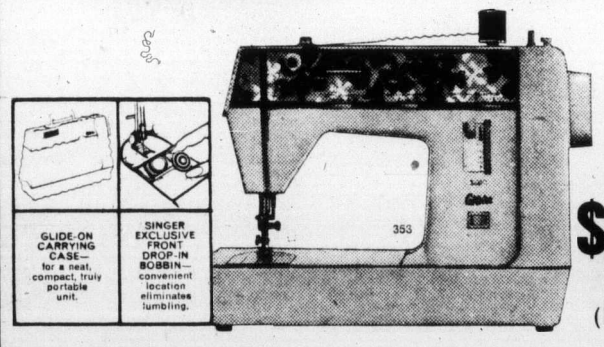

Hurry in! Singer Special Price $164 (Reg. $189.95)
Trust Singer to have the know-how to design a compact portable that gives big machine performance. It's yours with the talented Genie sewing machine! This lightweight beauty lets you select zig-zag, multi-stitch or blindhem stitches at the flick of a lever. Sews any fabric — from stretchy knits to heavy denims — with ease. Makes buttonholes, too! Check out all the other great Genie features — now, while you can save $25!
Another trustworthy value from Singer
Fashion Mate ZIG-ZAG sewing machine model 252 $134 (carrying case extra)
Singer quality and value are built into every feature. • Built-in zig-zag, straight and blindhem stitches • Singer-exclusive front drop-in bobbin • Snap-on presser foot. Plus, Fashion Mate sews buttonholes, sews on buttons, overedges, monograms and mends — all without attachments.
Liberal trade-in allowance on your old sewing machine regardless of make. CREDIT TERMS AVAILABLE
Hillside SINGER 388-6291
Sewing Centres and participating Approved Dealers
At Singer, you get what you pay for . . . and a little bit more.
*Trademark of Singer Company of Canada Ltd.

386-2121
Monday through Saturday
8 a.m. to 6 p.m.

CLASSIFIED ADVERTISING

Vancouver Island's Largest Shopping Centre in Print

386-2121
Monday through Saturday
8 a.m. to 6 p.m.

11:30 p.m. to 7:30 a.m.
TELEPHONES AFTER-HOURS AND SUNDAY
Editorials, 383-4114
Sports, 383-4113

BOX REPLIES
All replies to private box numbers available from 8:00 a.m. to 6:00 p.m. Monday to Friday inclusve.
Victoria Press Box numbers available on request. Charge $2.00 and $3.50.

OFFICE HOURS
Classified Counter, 8:00 a.m. to 5:30 p.m. Business Office, 8:30 a.m. to 5:00 p.m. Monday to Friday inclusive.
* * *
OFFICE CLOSED SATURDAY
* * *
CLASSIFIED TELEPHONE HOURS
8:00 a.m. to 6:00 p.m. Monday to Saturday inclusive.
* * *
CLASSIFIED COPY DEADLINES
Regular classified advertisements may be placed at the counter, 8 a.m. to 5:00 p.m. on the day prior to publication, Monday to Friday inclusive. By telephone, 8:00 a.m. to 5:00 p.m., Monday to Saturday inclusive.
All classified semi-display copy must be in the possession of Victoria Press Ltd., 2621 Douglas Street by 12 noon on the day prior to publication with the exception that copy for Sunday Colonist must be in by 12 noon Friday.

FULL COVERAGE CLASSIFIED RATES

REGULAR CLASSIFIED LOCAL RATE
One day, 9c per word per day.
Three consecutive days, 8c per word per day.
Six consecutive days 7c per word per day.
1 6-pt. heading or white space allowed to be charged at 5 words.
Minimum advertisement 10 words and $1.00.
Each initial, sign, group or figures and abbreviation counts as one word.

SEMI-DISPLAY LOCAL RATE
Ads requiring a style other than that mentioned above will be charged by the measured agate line (14 agate lines equal 1 inch).
One day, 42c per line, $5.88 inch.
Three consecutive days, 37c per line, $5.18 inch.
Six consecutive days, 32c per line, $4.48 inch.

NATIONAL RATE AND OUT-OF-PROVINCE RATE
Regular classified, 10c per word per day.
Semi-display, 50c per line per day.

Birth Notices $2.50 per insertion for standard message of 30 words or less. 8c each additional word or initial.
In Memoriam notices, Cards of Thanks, Death and Funeral Notices, 35c per line per day. Three consecutive days 90c.

Births, Deaths, In Memoriam Notices, Cards of Thanks, personals not accepted by telephone.
Single paper rates on request.

SUBSCRIPTION RATES
Wherever carrier service is maintained, $3.00 per month.
By mail—
Canada, $3.50 per month, $10.00 per 3 months, $39.00 per year.
United States, $4 per month.
Sunday Only—
Canada, 25c per copy, $13.00 per year.
United States, 30c per copy, $15.60 per year.
Commonwealth and Foreign rates upon request.
Mail subscriptions are payable in advance.
Authorized as second class mail, Post Office Department, Ottawa. Member Audit Bureau of Circulations.

TERMS OF PUBLICATION
The Victoria Press Ltd. shall not be liable for non-insertion of any advertisement beyond the amount paid for such advertisement.
In the event of an error occuring the liability of Victoria Press Ltd. shall not exceed the charge for the space actually occupied by the item in question.
All claims on error in publication shall be made within 12 hours thereafter and if not made shall not be considered. No claim will be allowed for more than one incorrect insertion not for errors not affecting the value of advertisement.
All estimates of cost are approximate. Advertisers will be charged with space actually used.
All advertising copy will be subject to the approval of the Victoria Press Ltd., who reserve the right in its sole discretion to classify, reject or insert copy furnished.
Advertisements must comply with the British Columbia Human Rights Act which prohibits any advertising that discriminates against any person because of his race, religion, sex, color, nationality, ancestry or place of origin, or because his age is between 44 and 65 years, unless the condition is justified by a bonafide requirement for the work involved.
While every endeavor will be made to forward replies to box numbers to the advertiser as soon as possible, we accept no liability in respect of loss or damage alleged to arise through either failure or delay in forwarding such replies, however caused, whether by negligence or otherwise.

CIRCULATION REPRESENTATIVES
Duncan, Chemainus—
P. J. Rogers 746-6181
Lake Cowichan—
P. Edwards 749-6771
Port Alberni—
P. Smit 723-8312
Nanaimo—
A. Lakey 753-2766

DUNCAN BUREAU
Duncan Financial Centre, 435 Trunk Rd. Office and telephone hours 8:30 a.m. to 5 p.m. Monday to Friday inclusive.
PHONE DUNCAN 746-6181

United States Representatives
MATHEWS, SHANNON and CULLEN, INC.
New York, Boston, Chicago, Detroit, Philadelphia, Pittsburgh, Cleveland, Syracuse, Charlotte, Atlanta, Cincinnati.

CLASSIFIED SERVICE FOR DUNCAN COWICHAN VALLEY CHEMAINUS RESIDENTS
Classified Ads phoned in to our Duncan office 746-6181 before 3:30 p.m. will appear in the following day's paper.

NOTICE OF COPYRIGHT
Full complete and sole copyright in any advertisement produced by Victoria Press Ltd. is vested in and belongs to, Victoria Press Ltd.; provided, however, that copyright IN THAT PART AND THAT PART ONLY of any such advertisement consisting of illustrations, borders, signatures or similar components which is, or are, supplied to Victoria Press Ltd. by the advertiser in the form of engravings, matrices, casts, etc., and incorporated in said advertisement shall remain in and belongs to the advertiser.

1 BIRTHS

ASKEW — Bob and Joan (nee Midlane) are pleased to announce the arrival of Christine Frances, on August 7th, at Victoria General. Our thanks to Dr. M. Morrison, Dr. H. McGaughey and all the maternity department staff.

BELLAVANCE — Born to Jim and Corinne Bellavance on August 3, 1974 at Mission Memorial Hospital, Mission City, B.C., a sister for Jamie, Paulette Michelle.

DUKE — Teresa Lucille — Born to Dave and Marian, 1956 Brighton Ave., at Royal Jubilee, on August 6th, a girl. Special thanks to Drs. A. G. Gray, G. Cox, M. Morrison and maternity staff. A sister for Lawrence.

GARDNER — Born to Don and Vicky, 2215 Dalhousie St., at Royal Jubilee Hospital on August 8th, 1974, a son, Aaron John, a brother for Daryl. Second grandson for the families of Sam Gardner and John Scullion.

KALTIO — Born to Mr. and Mrs. Risto Kaltio (nee Laurie Collingford), 5529-4A Ave., Delta, B.C., August 8, 1974, a daughter.

PURDY — Steve and Marleen (nee Farmer) welcomed William Ross on August 9th, proud grandparents are Mr. and Mrs. John Farmer and Mr. and Mrs. E. Wing.

WEICKER — Born to Mr. and Mrs. Robert A Weicker (nee Kay), 5083 Clutesi Street, Victoria, B.C., at Victoria General, on August 9, 1974, a wonderful boy, Darryl Robert, 7 lbs., 1 oz. A little brother for Christine. Special thanks to Dr. Nugent, Dr. R. B. Smith, Dr. Prevost and maternity staff.

WICKS — Born to Mr. and Mrs. Robert Wicks (maiden name, Betsy Fulton), of 2838 Wyndeatt Ave. at the Royal Jubilee Hospital on Aug. 10, 1974, a son, 8 lbs. 10 ozs. A first grandchild for Mr. and Mrs. F. G. Wicks and Mr. and Mrs. William Fulton. Our thanks to Drs. T. B. McLean and G. B. McLean.

CLASSIFICATION INDEX

VITAL STATISTICS
1 Births
8 Card of Thanks
5 Deaths and Funerals
9 In Memoriams
10 Funeral Directors

NOTICES
14 Announcements
15 Coming Events and Meetings
16 Catering, Banquets and Reception Rooms
20 Lost and Found
11 Monumentals
18 Places to Visit
17 Restaurants

EMPLOYMENT
21 Help Wanted—General
22 Office Help
23 Skilled Trades
24 Sales Persons and Agents
25 Teachers
26 Part Time—Temporary Help
30 Situations Wanted

BUSINESS SERVICES AND DIRECTORY
36 Business Services and Directory

PERSONAL SERVICES
33 Bands, Musicians and Orchestras
40 Business Personals
43 Dancing
42 Education
71 Music Teachers
39 Personals
32 Trade Schools
38 Travel

MERCHANDISING
83 Aircraft
117 Antiques
78 Bicycles
80 Boats and Marine
65 Building Supplies
93 Cameras, Supplies and Photo Finishing
127 Chicks, Poultry, Hatching Eggs, Supplies
135 Farm Implements
12 Florists
60 Fuel
97 Furniture
120 Garden Supplies
99 Groceries, Meat and Produce
130 Heavy Equipment and Machinery
128 Livestock, Supplies and Events
100 Miscellaneous for Sale
103 Miscellaneous Wanted
109 Miscellaneous to Rent
77 Motorcycles
70 Musical Instruments
125 Pets and Supplies
96 Ranges, Stoves and Furnaces
92 Sporting Goods
115 Swaps
63 Timber
98 TV, Stereo, Radio Sales and Service
112 Wanted to Rent, Miscellaneous

AUTOMOTIVE
164 Auto Body and Painting
162 Auto Repairs, Service and Towing
168 Campers, Trailers and Motor Homes
166 Cars and Trucks Wanted
150 Cars for Sale
151 Sports Cars
158 Lease Vehicles
149 Mobile Homes and Parks
149 New Car Directory
160 Parts, Accessories
158 Tires
154 Trucks and Buses
156 U-Drive and Auto Washing

ACCOMMODATION
185 Convalescent and Rest Homes
175 Hotels
178 Summer Homes, Cottages and Resorts
181 Tourist Accommodation

RENTAL
201 Apartments to Rent, Furnished
200 Apartments to Rent, Unfurnished
202 Furniture to Rent
203 Apartments Wanted
206 Duplexes to Rent
207 Duplexes Wanted to Rent
215 Halls, Warehouses, Stores and Offices to Rent
197 Housekeeping Rooms to Rent
199 Housekeeping Rooms Wanted
211 Houses to Rent, Furnished
210 Houses to Rent, Unfurnished
212 Houses Wanted to Rent
190 Room and Board
191 Room and Board Wanted
193 Rooms to Rent
194 Rooms Wanted

FINANCIAL
155 Automobile Financing and Insurance
233 Mortgage Loans and Insurance
234 Mortgages for Sale
230 Personal Loans and Insurance
235 Wanted to Borrow

REAL ESTATE
280 Acreage for Sale and Wanted
240 Business Opportunities
241 Business Opportunities Wanted
247 Commercial or Industrial Properties
258 Condominiums and Townhouses
253 Country Homes and Properties
270 Exchange Real Estate
290 Farms for Sale and Wanted
263 Garages for Sale, Rent, Wanted
293 Gulf Islands Properties
250 Houses for Sale
265 Houses Wanted to Buy
295 Listings Cancelled
268 Listings Wanted
271 Lots for Sale
294 Mainland and Out-of-Province Properties
273 Property for Sale
274 Property Wanted
244 Revenue Property
245 Revenue Properties Wanted
285 Up-Island Properties
256 Waterfront Properties
300 Churches

PHONE DIRECT
386-2121
TO PLACE YOUR CLASSIFIED AD

5 DEATHS and FUNERALS

CALDWELL — On August 11th. At Cowichan District Hospital, Brent Herman aged 9 years, beloved son of Larry and Roxanne Caldwell of Cowichan Bay B.C. Besides his parents he leaves his loving brothers Blair and David, also maternal grandparents Mr. and Mrs. Bill Devlin and paternal grandparents Mr. and Mrs. Jack Caldwell both of Victoria. Aunts and uncles.
A memorial service will be held at Duncan United Church on August 14th., at 2 p.m. with Rev. J. Ware officiating, cremation. Flowers gratefully declined. If friends so desire they may contribute to the childrens ward of Cowichan District Hospital where Brent received such loving care during his illness.

GREENFIELD — In Victoria on August 11, 1974 Mrs. Margaret Greenfield, late of 791 Pandora Ave., aged 86 years, born in Oro County, Ontario and resident here since 1942. Widow of Alexander Greenfield, she leaves a brother, Gilbert Morrison in Edmonton; a sister, Barbara Snell in Manitoba; nieces and nephews.
Funeral service in McCall Bros. FAMILY CHAPEL on Wed., August 14 at 3:15 p.m. with the Rev. H. Hunter officiating. Interment at Royal Oak Burial Park.

HAMILTON — Dorothy Isabel in Victoria, B.C. on August 11th, 1974. Born in Nelson, B.C. Late resident of 901—350 Douglas Street. Survived by a nephew Robert of Winnipeg, Manitoba, a niece Joan of Rosemere P.O., and many friends.
MEMORIAL service will be held on Friday August 16th., at 1 p.m. in the Chapel of First Memorial. Rev. Padre D. Kendell officiating. Flowers are declined with thanks, donations may be made to the B.C. Cancer Society 857 Caledonia Ave. Victoria, B.C. Arrangements by the Memorial Society of B.C. and FIRST MEMORIAL SERVICES LTD.

LARMOUR — Mrs. Elsie Stewart Larmour passed away peacefully Aug. 9, 1974 in the Lady Minto Hospital Ganges. She was a widow of Arthur Warren Larmour. She is survived by 2 sons, Robert of Prince George and Michael, Ganges, 2 brothers, Rod Ross, Surrey, and Ben Ross, Toronto, also 1 sister Miss Hilda Ross, Vancouver.
Funeral Services were held 1:30 p.m. Monday, August 12 in St. Georges Anglican Church, Ganges. Reverend T. F. Wright officiating. Interment in Ganges Cemetery. Arrangements by Goodman's Funeral Home, Ganges.

MABEE — On Aug. 8, 1974, at Sandringham Hospital, Mrs. Marjory Beck Mabee, formerly of 2012 Runnymede. Mrs. Mabee, a resident of Victoria since 1912, was predeceased by her husband Robert in 1942 and one son Thomas in 1971. She is survived by one son, Robert Mabee, Victoria; eight grandchildren; six great-grandchildren, and one brother, Hugh Beck of Victoria.
Services will be held at 11:00 a.m. Tuesday, Aug. 13 in Haywards Chapel, 734 Broughton St. Archdeacon C. E. F. Wolff will officiate. Interment will be in Royal Oak Burial Park.

MOFFATT — On Aug. 11, 1974 at Victoria General Hospital, Mr. Joseph Moffatt, aged 78 years, beloved husband of Charlotte Moffatt of 306-340 St. James St. Born in England, Mr. Moffatt served with the Royal Loyal North Lanc's during World War One. A member of the British Legion, he served as custodian of the Glendale Lutheran Church in Seattle for some 11 years prior to his moving to Victoria. He is survived by his wife, Charlotte, one son, Raymond, Packwood, Wash., one daughter, Mrs. Phyllis Malcolm, Victoria; two granddaughters, two grandsons and two great-grandsons.
Funeral services will be held at 3 p.m. Wed. Aug. 14th. in HAYWARDS CHAPEL, 734 Broughton St. Rev. H. A. Mortimer will officiate. Interment will be in Royal Oak Burial Park. In lieu of flowers, donations may be made to the Canadian Cancer Society.

MUIRHEAD — At Victoria, B.C. on August 11, 1974, James Muirhead, age 94, formerly of Vancouver, B.C. and Edmonton, Alberta. Survived by two daughters Mrs. C. Turner, Warwick, England and Mrs. B. Reece, Victoria, B.C. Also three grandchildren.
Services were held. Arrangements by the Memorial Society of B.C. and FIRST MEMORIAL SERVICES LTD.

MULLEN — In Victoria on August 11, 1974, Joseph Mullen, aged 72 years, of 2521 Fernwood Rd., born in Wigan, Lancashire, England, resident here since 1945, formerly of Cassidy and Ladysmith. He is survived by his wife Constance Ruth; one son and daughter-in-law, Jack and Helen of Kamloops; one daughter and son-in-law, Bernice and Don Naylor of North Vancouver; seven grandchildren; also one brother, Harry of Victoria; two sisters, Mrs. E. Galloway and Mrs. Ethel Green of Victoria. He was a veteran of the Second World War and was a member of Pro Patria Branch, R.C.L.
Funeral service in McCall Bros. Chapel, Johnson and Vancouver Sts., on Thursday, August 15, at 1:30 p.m. with the Rev. W. E. Greenhalgh officiating, followed by cremation. (Flowers gratefully declined. Donations, if desired, may be made to the Cancer Fund, 857 Caledonia Ave.)

MUNRO—At the residence on August 11, 1974, Iris May Munro, aged 47 years, beloved wife of James E. Munro of 648 Fernhill Rd., born in Kitscoty, Alta., and resident here since 1950. She also leaves two sons, James and Kenneth of Victoria; three sisters, Mrs. Gladys Landry of Vegreville, Alta, Mrs. Florence Seabrook of Victoria, and Mrs. Olive O'Brien of Edmonton; two brothers, George Babbage of Edmonton, and Arthur Babbage of Kitscoty, Alta.
Funeral service in McCall Bros. Chapel, Johnson and Vancouver Sts., on Tuesday, August 13, at 7:00 p.m. with Dr. D. Horton officiating. Accompanied to Kitscoty, Alta., for interment. (Flowers gratefully declined. Donations, if desired, may be made to the G. R. Perkes Clinic for Handicapped Children, 3970 Haro St.)

PAGE — On Aug. 11, 1974, at Victoria General Hospital, Mrs. Lily Page, aged 80 years, beloved wife of James Page of 132 Eims Ave. Born in Rotherham, Yorkshire, England, Mrs. Page was a resident of Grandview, Man., prior to moving to Victoria in 1952. She leaves to mourn her passing her husband, James; one son, Ronald, Victoia; three grandchildren, Shirley, Joan, Ronald James, and also three sisters in England.
Funeral services will be held at 3 p.m. Thursday, Aug. 15, in HAYWARD'S CHAPEL, 734 Broughton St. Archdeacon A. E. Hendy will officiate. Cremation to follow. Flowers gratefully declined.

PETFORD — At the residence, 800 Reed St., on August 11, 1974, Mr. Victor Erlwyn Petford, aged 49 years, a native son of Victoria. He leaves 4 sons, Clifford Owen and Brian Erlwyn of Victoria, Allan Gene of Vancouver and Donald Wayne of Victoria; 1 daughter, Vicki Joanne of Vancouver, and his parents, Alfred and Alice Jane (Kit) Petford.
Funeral service in McCall Bros. FLORAL CHAPEL, Johnson and Vancouver Sts., on Wed., August 14, at 2:15 p.m., followed by cremation.

PORTER—On August 11, 1974, in Victoria, Ellin, for 56 years the dearly loved wife of N. T. (Peter) Porter. Born in England in 1893 and resident of British Columbia for 43 years. Survived by son, A. R. (Dick) Porter, in Ottawa; grandson, Dr. David Porter, in Philadelphia, Pa., and niece, Mrs. Judy Goldin, in England. Predeceased by sons, Lieut. Timothy Porter, R.C.N., missing in action in 1943, John, in Victoria in 1957, and Michael in India in 1925.
Funeral service at St. Matthias' Church on Wednesday, August 14, at 1:30 p.m. No flowers by request; donations to St. Matthias' Memorial Fund. Arrangements by Haywards Funeral Chapel, 743 Broughton St.

RAUW — Suddenly near Clinton, B.C. on August 7, 1974, Lloyd Bernard Rauw, of Victoria, age 36 years, captain with Conair Aviation Ltd. of Abbotsford, B.C. Born in Humboldt, Sask., resident here for 18 years. He is survived by Gayle Hencheroff and her son, Jayson, and by his parents, Anthony and Susan Rauw of Victoria; two sisters, Myrna Inman and Rita Schubak, both of Victoria.
Funeral service in McCall Bros. Floral Chapel on Tuesday, August 3, at 1:30 p.m. followed by cremation.

THOMAS — In Victoria on Sunday, August 11, 1974, Mr. Idris Thomas of 732 Yates St., aged 79 years, born in Nanaimo, B.C. Service in McCall Bros. FAMILY CHAPEL on Wed., August 14, at 1:15 p.m. Private cremation.

TOWER — Suddenly in Victoria on August 10, 1974, Dana Lucien Tower, aged 17 years, beloved son of Mr. and Mrs. Melvin H. Tower of 1412 Taunton St. He also leaves 4 brothers and one sister, John, Wade, Glenn, Stephen and June, and his grandmothers, Mrs. Rose Pattyn and Mrs. A. O. Wilbur of N.B.
Service in Metropolitan United Church Chapel, Pandora Ave., on Thursday evening, August 15, at 8:00 p.m. with the Rev. Laura Butler officiating. McCall Bros. Funeral Directors Ltd. in charge of arrangements.

WALLACE — At the Veterans' Hospital on August 12, 1974, Mr. Samuel Wallace, aged 89 years, of 1016 Fairfield Rd., born in Scotland and resident in Victoria for 29 years.
Funeral service in McCall Bros. FAMILY CHAPEL on Thursday, August 15, at 10:30 a.m. with Tony Roberts officiating, followed by cremation.

WHITELEY — Suddenly in Victoria on August 9, 1974, John Roland Whiteley, aged 55 years of 424 Linden Ave., born in Quebec, resident here for the past 39 years. He was an employee of the Victoria City Parks Department. He is survived by his loving wife, Helen Barbara, and one daughter, Barbara Anne; one son, Rick of Port Alberni.
Funeral service in McCall Bros. Main Chapel, Johnson and Vancouver Sts. on Wednesday, August 14 at 10:30 a.m. with the Rev. A. J. Mowat officiating, followed by cremation. Flowers gratefully declined.

WILKINSON—In Victoria on August 10, 1974, Alvin William Wilkinson, aged 73 years, of 350 Ker Ave., a native son of Nanaimo and a resident of V.I. all his life. He was a valued associate of Northwestern Creamery for 20 years until his retirement. He is survived by his loving wife Wilhelmina and one daughter, Mrs. Alva Carlson of Victoria; two grandsons, Bill of Vancouver, and James of Victoria; also one sister, Ethel Ritchie of San Mateo, California.
Funeral service in McCall Bros. Chapel, Johnson and Vancouver Sts., on Wednesday, August 14, at 11:30 a.m. with the Rev. Gilbert Smith officiating. Interment at Hatley Memorial Gardens. (Flowers gratefully declined. Donations, if desired, may be made to the Heart Fund, 1008 Blanshard St.)

WILLMOTT — In Vancouver, B.C., on August 6, 1974, Bertha Willmott, aged 90 years, widow of the late Richard Henry Willmott, late of 74 Sims Ave., Victoria. She leaves 2 daughters, Mrs. J. A. Mackie of Sidney, B.C., Mrs. J. Forsythe of Delta, B.C., three grandchildren, six great-grandchildren, a sister, nieces and nephews in England. Mrs. Willmott was a Life Member of Britannia Br. No. 7, R.C.L.
Funeral services will be held on Wednesday, August 14, 1974, at 1:30 p.m. in the THOMSON and IRVING Chapel, followed by interment in Hatley Memorial Gardens.

WOOD — At the residence, 2667 Empire, on August 12, 1974, Mr. James McFarline Wood, aged 87 years, born in Tamworth, Ont., a pioneer resident of Victoria since 1908. He leaves his wife, Marguerita Helena (Rita); nieces, Mrs. Fred Jeune of Victoria, Mrs. Ford Winter of Portland, Ore., and Mrs. M. Peacock in Florida; a nephew, Evan Wood of Portland. He was well known as the founder of J. M. Wood Motors in Victoria and was a long-time member of Uplands Golf Club, The Royal Colwood and Victoria Golf Clubs and a member of the Union Club.
PRIVATE funeral service at McCall Bros. with the Rev. H. Hunter officiating, followed by cremation. (No flowers by request)

YOUNG — In Sidney, B.C. on August 10, 1974, Mr. Harold Carl Young, age 83 years. Born in Osage City, Kansas, late resident, 6599 Central Saanich Road. He leaves his wife, Ruby, 9888 Fifth Street, Sidney, B.C.; son, Karl, Seattle, Wash.; daughter, Mrs. George (Eileen) Allen, Duncan, B.C.; five grandchildren, Karen Matz, Seattle, Wash., Valerie Kinley, Rhode Island, Wayne and Randy Allen and Donah Keem, Duncan, B.C.; six great-grandchildren; sisters, Mrs. Myrtle Stevens and Miss Ona Young, Redwood City, California. The late Mr. Young was a member of the Saanich Pioneer Society.
Memorial service will be held in the Sands Funeral Chapel of Roses, Sidney, B.C. on Tuesday, August 13, 1974 at 1:30 p.m. Rev. R. H. Pratt officiating. Flowers gratefully declined. Those so desiring may contribute to the B.C. Heart Foundation, 402-612 View Street, Victoria, B.C., or to the charity of their choice.
Sands — Sidney

8 CARDS OF THANKS

In appreciation Mrs. T. (Muriel) Craigdollie and Mr. Douglas A. Brown wish to thank their many friends and relatives for their generous acts of kindness, floral tributes, cards and letters of sympathy.
Many thanks for the kind thoughts from the C.P.R. Pensioners Association. A special thanks to the Victoria-Columbia Lodge A.F. and A.M. No. 1, B.C.R. Reverend Phillip Ross of the Esquimalt United Church and others who assisted at the services for a beloved father, Mr. H. J. "Bob" Brown.

We wish to thank our kind friends for their acts of love and sympathy during the recent loss of our loving husband and father. — Mrs. H. Leslie Harmsworth and family.

WE WISH TO THANK OUR RELatives and friends for their acts of kindness and sympathy during our recent loss of our beloved son and brother Peter T. Herd. Special thanks to those who donated to the Cancer Fund, Dr. Lockyer and staff and the nurses of Central 3 Royal Jubilee Hospital. — Mr. and Mrs. W. G. Herd, Bill and Sheelagh.

9 IN MEMORIAM

McGARVEY — In loving memory of my husband James McGarvey, who passed away August 13, 1971.
—Ever remembered by his wife Ann and Lloyd and family.

10 FUNERAL DIRECTORS

SERVING VANCOUVER ISLAND
Sands
WE CARE
Dedicated to service
Sensible Prices
SANDS FUNERAL CHAPELS
VICTORIA 388-5155
SIDNEY 656-2932
COLWOOD 478-3821
DUNCAN 746-5212
LADYSMITH 245-2331
NANAIMO 753-2032
Your six community Chapels. Independent, Family Owned and Controlled. Sands since 1912.

FIRST MEMORIAL SERVICE
Undertakers for the Memorial Society of B.C. 658-5244.

McCALL BROS.
Funeral Chapels
1400 Vancouver Street
385-4465 — 385-4466 — 385-4467
Professional Service of the Highest Order . . . and at Moderate Cost.
MONDAY
BURNS, Mrs. Adelaide Fraser
11:00 a.m.—FLORAL CHAPEL
BROWNE, Miss Elizabeth Irwin, R.N.
1:00 p.m.—FLORAL CHAPEL
BLACKWELL, Mrs. Laura May
2:00 p.m.—ST. PAUL'S CHURCH
FIDO, Mr. Arthur Edward
2:30 p.m.—FLORAL CHAPEL
TUESDAY
JOHNSTON, Mr. Arthur Kenneth
10:30 a.m.—FLORAL CHAPEL
RAUW, Mr. Lloyd Bernard
1:30 p.m.—FLORAL CHAPEL
MUNRO, Mrs. Iris May
7:00 p.m.—FLORAL CHAPEL
WEDNESDAY
MUNRO, Mrs. Iris May
Accompanied to Kitscoty, Alta., for interment.
WHITELY, Mr. John Roland
10:30 a.m.—FLORAL CHAPEL
WILKINSON, Mr. Alvin William
11:30 a.m.—FLORAL CHAPEL
THURSDAY
MULLEN, Mr. Joseph
1:30 p.m.—FLORAL CHAPEL
PRIVATE SERVICE
CAIRNS, Mrs. Doris
TO BE ANNOUNCED
TOWER, Mr. Dana
GREENFIELD, Mrs. Margaret

IFC INTERNATIONAL FLIGHT CARE
Specializing in shipping to or from anywhere
call collect
A Division of Sands
VICTORIA, 388-5155
SIDNEY, 656-2932
COLWOOD, 478-3821
DUNCAN, 746-5212
LADYSMITH, 245-2331
NANAIMO, 753-2032

Removal and Memorial Service
A Division of Sands
Covering Vancouver Island

CUNNINGHAM FUNERAL CHAPEL
(Formerly Chaplin's)
1155 Fort Street
Phone 384-5512 or 384-8626
Offering dignified moderate services for all. Geo. S. Cunningham, owner, manager.

THOMSON & IRVING
Funeral Chapel
Est. 1906 — Formerly of Winnipeg
A Dignified and Understanding Service at Moderate Cost
PRE-NEED AT NEED
SHIPMENTS
1625 Quadra St. Phone 384-2612

HAYWARD'S CHAPEL
Ready to carry out the family's wishes, quietly, sympathetically, with efficiency and dignity.
386-3505
734 Broughton St.

11 MONUMENTAL

STEWART MONUMENTAL Works Ltd.
ESTABLISHED 1896
Memorial of Distinction
Marble fireplace and tabletops
1403 May ST. 384-3452

MORTIMER'S MONUMENTS
ESTABLISHED 1877
"The Finest in Craftsmanship"
633 DAVID ST. 383-6421

14 ANNOUNCEMENTS

QUELQUE FLEURS HAS THE largest selection of artificial flower arrangements for your every occasion. Phone Quelque Fleurs, 384-2283, 386-0786. Ask about our rental programme for your home or office.

15 COMING EVENTS and MEETINGS

PARISH BINGO
Parish Hall, Langford
798 GOLDSTREAM AVE.
TUESDAY — 8 P.M.
15 GAMES
Free Admission, 5c Card
Minimum Prize $25
7th GAME — $50
ONE Final Game
FULL Card
$100 Prize

BASEBALL BINGO
VICTORIA CURLING CLUB
1952 QUADRA
EVERY TUESDAY
7:30 P.M.
EARLY BIRD
STARTS 7 P.M.

20 LOST and FOUND

LOST: MALE GERMAN SHEPherd, 2 years old, puppy-like behavior. Very friendly. His name is "Mephisto". Please pick him up. Give him milk, water, shelter before telephoning me. Reward!! 382-0257.

LOST: 1 BLACK AND WHITE Alaskan Malamute dog. Answers to the name, "Mugsey." Pink and black nose. Reward. Phone 478-2062.

LOST: 4-MONTH-OLD BLACK Persian kitten with kinky tail, in area of Lochside Dr., Sidney. Reward offered. 656-2374.

CHILD'S PET, 10-WEEK-OLD black and white Samoyed cross puppy, lost Esquimalt Road-Admiral Road. 382-9043.

LOST: ONE BLACK AND WHITE Husky. Sooke Rd., around Kangaroo Rd., 478-7416 after 5:30 p.m. Reward.

LOST: LARGE NEUTERED blue point Siamese cat, vicinity Saanich Rd.-Tattersal. Reward. 385-1728.

LOST: COLLIE TYPE MALE, last seen Fort St. area, tattooed on ear, initials RJB, 388-3811 or 478-5178.

LOST—IN HIGHLAND ROAD area, a gray part Siamese cat, answers to "Spooky". 598-2555 after 6.

LOST: PART APRICOT POODLE in Lansdowne area. Child's pet. 598-1831.

FOUND: SATURDAY, BRITTANY Spaniel pup in Shirley District in Sooke. 479-5052.

LOST: SEALPOINT SIAMESE male, named Joe. 384-2845.

LOST: 4 MONTH, WHITE KITten, St. Patrick St. 598-2915.

LOST: GOLD CHARM BRACElet. Reward. 598-2485.

21 HELP WANTED GENERAL

ADVERTISEMENTS IN THIS CLASSIFICATION MUST COMPLY WITH THE BRITISH COLUMBIA HUMAN RIGHTS ACT SEE COLUMN 1

SENIOR AND STAFF PHYSIOTHerapists required now for non-residential treatment centre for handicapped children with cerebral palsy, spina bifida, etc. Multi-discipline team program. Thirty minutes from downtown Vancouver. Apply Executive Director, Lower Fraser Valley Cerebral Palsy Association, Box 241, Surrey, B.C.

WANTED IMMEDIATELY EXPErienced shoe fitter, apply in person, Bedrock Shoes, 2967 Tillicum Road.

DESK CLERK AND ELEVATOR operator wanted for evening shift. Apply Yates Hotel, 712 Yates St.

PROVINCE OF BRITISH COLUMBIA
DEPARTMENT OF EDUCATION VICTORIA
ENGINEERING ASSISTANTS
Competition No. 74:2293
The School Planning Branch offers the following career opportunities under direction, to assess requirements for school capital facilities and related matters; to assist in reviewing plans, specifications and cost estimates submitted by school boards, and to write reports; to undertake other office and field duties as required, which will involve some travelling. Requires Secondary School Gruaduation with additional training in mathematics and engineering principles preferably, graduation from a recognized technical insitute with some subsequent experience in related duties; considered related experience will be required by persons without technical school graduation.
SALARY — (1973 rate) — $727 — $867.
DRAUGHTSMAN
Competition No. 74:2296
Under direction, to be responsible for computing building areas from plans, making other computations and preparing data summaries as required; to assist in reviewing plans and specifications submitted by school boards to ensure compliance with Departmental standards; to prepare moderately complicated drawings including the related calculations: Duties may involve some travelling. Requires Secondary School Gruaduation, including Mathematics 12 or equivalent, and perferably, completion of a post-Secondary school course in the appropriate type of draughting, a minimum of two years' draughting experience, preferably with one year in related duties.
SALARY — (1973 rate — $614 — $727.
Obtain applications from the PUBLIC SERVICE COMMISSION, 544 Michigan Street, VICTORIA and return by August 28, 1974.

POLLUTION CONTROL TECHNICIAN
NEW WESTMINSTER
The Water Resources Branch, Provincial Government, has a career opportunity available immediately for a qualified person to assist, under direction, in dealing with land and water pollution problems; to inspect effluent treatment systems under permit and to give advice on their maintenance, and carrying out sampling programs, to assist in conducting environmental and ttke studies; to write reports and perform other related duties as required. Up to half-time may be spent in making short field trips. Requires Secondary School Graduation and preferably, graduation from B.C.I.T., or equivalent, in an appropriate field; extensive related experience (a B.C.I.T. diploma will be considered as several years' practical experience); a valid British Columbia Driver's license; must be willing to relocate to other areas of the Province as required.
SALARY — (1973 rate) — $807 — $974.
Obtain applications from the PUBLIC SERVICE COMMISSION, 544 Michigan Street, Victoria and return by August 28, 1974.
COMPETITION NO. 74:2262.

MANAGERESS WANTED FOR night shift, duties include cashiering, some waitressing plus full charge of staff. Must be able to take on full responsibility. Hours 7 p.m. to 4 a.m. Applicants must be over 18. Apply 701 Fort Street, Mrs. Slater, 386-3833.

EXPERIENCED COSMETITIAN, wanted for part time. Hours include some nights and Saturdays. Knowledge of hair coloring, make-up and perfumes essential. Phone Mrs. Christiansen, 384-8031 for appointment.

MACDONALDS
Full and part-time help wanted, perfect opportunity for housewives while your children are in school. Apply between 2 and 5 p.m. at 1567 Cedar Hill X Rd. You deserve a break today.

COFFEE MAC'S REQUIRES EXperienced waitress for afternoon shift, 2 p.m.-10 p.m. Starting wage, $400-$425 per month. Apply in person, or phone 384-9547 between 9 a.m.-4 p.m.

MAJOR TRANSPORTATION COMpany requires a reliable bondable couple for cleaning maintenance duties at their downtown Victoria location. Apply personnel manager, 385-4411.

MATURE WOMAN FOR PART time kitchen and counter work, day shift. Apply in person to the Jolly Friar Coffee Shop 755 Cormorant St.

BABY-SITTER WANTED NEAR MacAulay School, 3-year-old girl, afternoons, 6-year-old boy after school. Prefer someone with playmate for girl. 382-4076 after 4:30.

COUPLE FOR JANITOR WORK, full-time. Part-time considered, good wages for right people. Must be experienced. 383-6153.

ELDERLY LADY WISHES A live-in housekeeper, nice home, light duties, wages negotiable. 382-9724.

RELIABLE PERSON TO BABYsit, my home, Colwood area. 5 days a week. To start on August 26. Phone 478-4024 after 6 p.m.

OFFICE EQUIPMENT SERviceman required for local firm. Experience an asset, but willing to train right person. 388-5711.

TWO CHECKER-COUNTER girls, for full-time or part-time, Victoria Laundry Ltd. 731 Fisgard St.

EXPERIENCED SHORT, ORDER cook required, male or female. Apply in person to the Crest Motor Inn, 455 Belleville.

SALAD GIRL WANTED, NO EXperience necessary. Please apply in person, Plaza Restaurant, 1175 Douglas St. (across from Eaton's.)

EXPERIENCED JANITOR REquired for evening shift, floor experience essential, top wages for qualified person. 386-2451.

SEPT. BABYSITTER FOR school age girls, 5 and 9 years old. Monday to Friday. James Bay area only. 386-8291.

FRAMING CREW WANTED TO frame our houses, on sub contract. Year round operation and prompt payment. Call 385-7071 after 6 p.m.

BARTENDER FOR APPROXImately 34 hours week. Experience an asset but not essential. Phone 382-9681.

MAN WITH TRUCK TO MOVE 2 girls to Campbell River, end of August. Phone 384-2579 or 386-9124 after 5 p.m.

HUSBAND AND WIFE TEAM for janitorial work in downtown building. 2 to 6 a.m., 6 days per week. 386-2451.

TRAINEE FOR MAIL CLERK and minor customer repairs required by Jewellery firm. Victoria Press, Box 326.

RELIABLE WOMAN TO BABYSIT in our home weekdays 8-5 p.m. starting Sept. 1. 386-3948.

WAITRESS WANTED, EXPERIenced preferred, apply in person, 229 Gorge Road East.

EXPERIENCED RESPONSIBLE person and short order cook for coffee shop. 384-1344.

CLEANING LADY 1 DAY A week. $3 hour. James Bay area. 386-8291.

EXOTIC DANCER. GOOD wages. Photo and detail to P.O. Box 1512.

WANTED SOMEONE TO CLEAN up garden and take away debris. Reasonable. 384-7333.

Sears
CAREERS
Hairdresser for WIG BAR
Applicants must be experienced in synthetic wigs and have a neat appearance. This is a full time position with excellent company benefits. Apply in person only to Personnel Office.
Simpsons-Sears Ltd.

Adults Needed Immediately
Housewives
Senior Students
Pensioners
Working Adults
Augment your income with an adult size Colonist Apartment Route in the area of James Bay.
Monthly profits range from $80.00 to over $135.00 per month depending upon route size.
With less than 1¼ hours delivery time in the early morning there is no interference with studies or most working hours.
Must have means of carrying papers from depot to route. To apply or for further information contact F. Watson in the Circulation Department, 383-4111. Do this today or send your application in by mail.

Applications are invited from registered laboratory technologists for two positions:
One Registered Technologist for Haematology section.
One Registered Technologist for Microbiology section.
Health Sciences Association Contract covering wages and generous fringe benefits.
Please apply to:
Director of Personnel Services,
Royal Inland Hospital,
Kamloops, B.C.

REMEDIAL TEACHERS
Urgently needed for camp for children, Grades 1-7 with learning disabilities, on Vancouver Island, Sept. 3-20. Live-in accommodation, salary per qualifications. Also lifeguards and teachers of non-academic subjects. Apply by phone, Nanaimo, 753-8143, or after hours 758-7215.

FULL-TIME EMPLOYMENT FOR persons wanting a permanent job. Day or evening shifts. Only those wanting full-time year-round work need apply. Also want some mature part-time help. Apply in person to Beacon Drive Inn, 126 Douglas St. No phone calls.

JANITORESS, 8 AND 4-HOUR evening shifts. Drivers licence essential, transportation supplied, experience an asset, but not necessary. 386-2451 between 8 and 5 p.m.

COFFEE MAC'S REQUIRES EXperienced waitress for night shift, 10 p.m.-6 a.m., weekends off, starting wage, $400-$450 per month. Apply in person, or phone 384-9547 9:00 a.m.-4:00 p.m.

THE DUTCH LATCH, MALAHAT, has opening in kitchen for cook assistant, training provided. 30-40 hours per week, year round employment. For right party, room for mobile home or trailer space.

CLERCK-MESSENGER REQUIRed, by trust company. Excellent opportunities, for enthusiastic young person to establish a position with progressive financial institution. 384-0514.

INTELLIGENT AMBITIOUS APplicant for trainee management in the Interior of B.C. This is a permanent position with room for advancement. Phone 386-9021.

WORKING ASSISTANT MANAGer plus two women for restaurant work. Apply to Scandia Food Palace. Town and Country Shopping Centre.

FULL TIME SALES CLERK REquired for national Tobacco Company. Must be able to work day an night shifts. Call 386-3241 Local 37.

VICTORIA' MOST POPULAR restaurant requires a janitoress for light-feather dusting, 6 a.m. to 2 p.m. Monday to Friday. Phone 386-8488.

GARDENER WITH OWN MAchine an dtools to cut grass, and garden in Langford area. Phone 384-8791.

WAITRESS REQUIRED FOR Hotel Coffee Shop full time. Please phone Mrs. Faulkner between 10 a.m. and 2 p.m. 385-6731.

EXPERIENCED DINING ROOM waitress and part-time hostess, for night shift, reply in writing to 4599 Blenkinsop Rd.

BABYSITTER FOR 5 YEAR OLD, 11:30 after kindergarten to 5:30 Newton St. Richmond area, effective August 26, 592-6711 evenings.

WANTED, CHEF FOR HIGH class French Cuisine restaurant. Resume of experience, wages negotiable. Victoria Press Box 293.

MALE AND FEMALE FULL-time cleaning maintenance work available in Sidney area. Victoria Press Box 901.

JANITORIAL FIRM REQUIRES male and female personnel for full-time and part-time positions. Victoria Press Box 901.

CASHIER FOR EVENING AND weekend work, must be over 18 and bondable. Phone 382-5922 for appointment.

FULL TIME TELEPHONE SOLICitor, cheerful disposition. Experience preferred. Good salary. Call 386-2947.

CASHIER-HOSTESS, PERMAnent work. Apply in person Smitty's Pancake House, 850 Douglas St.

TWO COOKS WANTED IMMEDIately, for daytime and nighttime. Apply in person, 850 Douglas St., Smitty's Pancake House.

CONSCIENTIOUS CHAMBERmaid to work 4 or 5 hours, 5-6 days week. apply at 650 Speed Ave.

DINING ROOM WAITRESS. Apply in person to Nutshell Restaurant, 627 Fort Street. mornings.

KITCHEN HELP. APPLY IN person to Nutshell Restaurant, 627 Fort Street, mornings.

MATURE WOMAN REQUIRED for work in butcher shop. Apply 1610 Island Highway.

2 OR MORE EXPERIENCED drywallers. Apply Sid's Drywall, Duncan. 748-1954.

EXPERIENCED WAITRESS REquired. Apply in person to the Crest Motor Inn, 455 Bellville.

CHAMBERMAID WANTED FOR downtown hotel. Apply Victoria Press, Box 264.

FEMALE CAR-HOP WANTED for day and evening shift. 382-3443.

MANAGER
(SALARY AND PERCENTAGE)
New management position with wholesale meat processor on Vancouver Island provides unique opportunity for ambitious, stable and trustworthy person. A chance of part ownership. Qualifications are:
—good health and preferably high school education (or higher)
—general business and selling experience
—some aptitude for mechanical-electrical maintenance
—not less than 6-8 years or not more than 25 years work experience
—ability to co-ordinate activities so that staff, time and equipment are utilized effectively.
—willingness to contribute extra hours toward study and planning
—capable of assuming (approx. one year) the full responsibility for the management of the entire operation (i.e. staff, marketing, control of stock, collections and costs, production, expenses, purchases, and monthly reports).
Interested persons should apply before August 19, 1974, providing full details of personal data, education, employment, experience and desired salary. All replies will be kept confidential. Reply to Victoria Press, Box 295.

PAUL'S Restaurants
Has immediate openings for waitresses and waiters, full-time. Only those with experience need to apply. Paul's Restaurants, 1900 Douglas St.

EXPERIENCED BICYCLE MEchanic — service department manager is required for full time employment by a downtown Victoria Business. Applicants should be mature, and have the ability to meet with the public. Duties are to supervise bicycle repair, and the responsibility of purchasing parts and merchandise. Salary will be based on experience. Please apply in writing stating experience, age and phone number to P.O. Box 1521, Victoria, B.C. V8W 2X7. All replies strictly confidential.

WANTED
Mature person to train to take complete charge of stock room, many Company benefits, apply in person to Mrs. Murray, K-Mart, 3906 Shelbourne.

Ladies' Specialty Shop requires one full time experienced saleslady and one full time person for selling and stock room work. Apply Victoria Press, Box 297.

DUE TO EXPANSION OPPORTUnity now exists for a full time cook. The person we are looking for must be prepared to work shifts, assume responsibility, and enjoy working with and meeting people. Experience is not necessary as we train on the job. Salary commensurate with experience. Please apply in person, at 858 Esquimalt Road, between 10 a.m. and 4 p.m. or phone Mr. Langlois at 382-6145 for an appointment.

FINISHING COOK
Would you like to work:
—26-20 hrs. per week
—no late nights or Sundays
— excellent salary
—all store benefits
We offer this and more at THE BAY Apply in person to the Personnel Department, 4th floor.

DINING ROOM WAITRESSES
Morning and evenings shifts available to bright energetic persons interested in working in pleasant dining room atmosphere. Mature, experienced individuals preferred. Minimum wage to start, 30 day revue period. Please phone 384-7541 between 10-11 a.m. and 2-3 p.m. weekdays.

WE ARE NOW HIRING BOTH full and part-time staff for the fall season, waitresses, waiters, and hostesses, experience not required as we will train, must be mature, excellent salary and company benefits, apply in person, Mr. Van at 382-3844.

MATURE CARETAKER WANTed, for 77-suite senior citizens apartment, in Esquimalt area. 1-bedroom suite provided, plus remuneration. Duties not heavy. Apply in writing with references, by Aug. 15, to Victoria Press, Box 246.

AVON
SUMMER EVEN HOTTER BECAUSE OF BILLS? Keep your cool, Sell Avon. Earn extra money in your spare time. No selling experience necessary. Call: Miss Binder, 384-7345.

LIVE-IN HOMEMAKERS
Opportunities for semi-retired ladies to help their local communities. Your experience needed by HEALTH CARE SERVICES UPJOHN LIMITED. Call us at 388-6639 Monday - Friday 9-4:30.

MAN AND WIFE MANAGEMENT team for 20 unit downtown motel. Live in bachelor suite, on account salary, commission on rent included in package. This is an immediate opportunity for an alert couple. 386-2812 Thunderbird Motel.

PAUL'S RESTAURANTS ARE conducting training sessions for waiters and waitresses for full-time for rest of the summer and part-time for the winter. Apply between 2 and 3 p.m. at Paul's Motor Inn, 1900 Douglas St.

CONGENIAL COUPLE REquired for assistant managerial position as rotating relief, for resident apartment managers. Reduction in rent on 2-bedroom suite plsu salary. Reply Victoria Press, Box 283.

FULL-TIME EMPLOYMENT FOR neat, clean, man as clerk in supermarket. Experience preferred but not necessary. Applicant must have clean driving record. Apply in person 1058 Pandora, Monday-Friday before noon.

WE HAVE A PART-TIME POSItion open in our pricing department. Grocery experience preferred but not essential. Please reply to P.O. Box 1355, Victoria or call Mr. Chaik, 382-8146.

EXPERIENCED WAITRESS wanted. Permanent position. Apply in person Smitty's Pancake House, 850 Douglas St. or 1150 Government St.

BABYSITTER REQUIRED FOR Sept. 1. Monday thru Friday. St. Charles and Fairfield area. Come in or live in. Please call 598-6605 after 6 p.m.

WAITRESS, MATURE, EXPERIenced full dining service, neat appearance, part or full time. Apply in person, Cordon Bleu, 820 Esquimalt.

CHAMBERMAID WANTED FOR downtown hotel. Apply Victoria Press, Box 264.

CLEANING LADY WANTED 1-day a week. Private home. Phone 598-4961 mornings.

QUALIFIED HAIRDRESSER wanted. Chatelaine Beauty Salon, 386-0123.

COOK FOR REST HOME, LADY only, Wednesday to Sunday inclusive. 385-9821.

MATURE PERSON FOR STOCK room work, apply K-Mart, 3906 Shelbourne.

BOYS OR GIRLS FOR VANcouver Sun delivery. Call 477-4354.

EXPERIENCED TELLER REquired, phone 592-1202.

DRIVERS WANTED, CLASS 4 and chiefs. 384-4188.

TAXI DRIVERS WANTED, CLASS 4 and chiefs permit. 386-7766.

Collections
Salary Positions
Vancouver
Canada's oldest and largest Consumer Finance Co., has openings for Collection Specialists now. Good starting salary and increases directly related to performance and progress. Outstanding employee benefits including paid pension plan and profit sharing. Successful applicants must have some specialized collection training or experience in collection work with a general knowledge of collection techniques and procedures. Must be High School graduate.
APPLY 1218 DOUGLAS ST.

K MART
Wanted two janitors for night work 10 p.m. to 6 a.m. 12 midnight to 8 a.m. Mature males preferred. Apply in person to Mr. Bird at 3986 Shelbourne.

ARE YOU A MEN'S HAIRSTYList in search of a job? Why not try The Bay where we offer competitive salary, congenial surroundings and all store benefits. Phone or apply in person to The Men's Hairstyling Shop, Main Floor, The Bay.

WANTED: MATURE, INtelligent, woman as companion-housekeeper to active elderly woman. Live-in. Beautiful location overlooking Margaret's Bay, Victoria. Driver's license required. Non-smoker. Reply to Victoria Press, Box 314.

FULL-TIME SALESMAN INTERestd in auto accessories and-or bicycles. Excellent possibility for advancement and responsibility. Apply in writing Mr. P. Hucal, 3244 Douglas, giving full particulars.

RESIDENT CARETAKER FOR 56-suite apartment block. Fairfield area. Must be able to attend heavy oil burner. Minor maintenance and gardening. Apply in writing, to Property Manager, 1000 Esquimalt Rd.

WANTED— COMBINATION bookkeeper, night auditor for motor inn. Pleasant working conditions. Salary commensurate with experience and ability. Phone 478-8334 weekday mornings 9-11 a.m. ask for General Manager.

FULL-TIME AND PART-TIME cashiers wanted for grocery store operations. Middle age women preferred, but will consider all applications. Experience preferred, but not required. Apply P.O. Box 1355, Victoria.

LADY TO COOK EVENING meal for elderly lady in Oak Bay 4 to 8 p.m., 3 days a week, must be able to drive, references please. Phone Shawnigan Lake collect, 743-2108.

EXPERIENCED RESIDENT managers required for 85-suite apartment in Saanich. Sauna and wirl pool. Contact Miss J. Sackman, Vancouver 689-1631, 9-5 p.m., after 526-9500.

"FULLER BRUSH SAYS" NEED extra money, why not turn your spare time into cash. No experience necessary. Contact Mr. Begley, 478-2335 or write to 33-2500 Florence Lake Road.

COMMISSION DRIVERS WITH economical vehicle for city wide delivery service. Neat appearance, evening work 4 to 11 p.m. Must be available weekends. Call Dial-A-Bottle, 592-1296.

ONE JANITORESS AND ONE floor man or woman. Must be fully experienced and must be able to drive. Excellent working conditions. Please phone 388-7121 or 385-1249 between 9 a.m.-2 p.m.

HOUSEKEEPER TO LOOK after 2 small children. Days or live in. Prepared to pay well for right person. Child welcome. Apply 592-7613 weekends or evenings.

LADY OR RELIABLE GIRL FOR few hours a week as waitress in coffee shop. Must be quick, neat and pleasant personality. 592-7160 after 6.

BANK OF MONTREAL
Experienced full-time and part-time tellers required at University campus branch Call Mr. Vincent, 477-1831.

TAXI DRIVERS WITH CLASS 4 license and chiefs permit. Guaranteed wage, statutory holidays, MSA, holiday pay, 5-day week. 383-1121 for appointment.

RELIEF COOK REQUIRED BY smaller private hospital, James Bay area. Experience necessary. Please phone 383-9011 between 10 a.m.-1 p.m. only.

4 CLEAN CUT MEN TO WORK in small appliance office. No experience necessary, we train. Own transportation required. Call 386-6393 for information.

FULLY EXPERIENCED COOK, must be used to fast grill work. Neat and clean worker, evening shift. Apply Net Loft, 640 Montreal. Phone 388-5551.

EXPERIENCED GRILL COOK, evening shift, 5 hours nightly, must be clean and fast worker, apply the Net Loft, 640 Montreal, 388-5551.

LADDER WORK
Trainee, driver's licence required. Must carry out instructions willingly! Apply Victoria Press, Box 261.

OPENING FOR MATURE EXPErienced shoe sales person at Family Shoe Centre, Colwood Plaza. Apply in person.

DININGROOM WAITRESS, MUST be fully experienced, evening shift, apply the Net Loft 640 Montreal, 388-5551.

EXPERIENCED WAITRESSES wanted, apply in person to the Chef, Swiftsure Inn, 427 Bellevue St.

EXPERIENCED PART-TIME waitress for steady employment, apply in person, Dutch Bakery and Coffee Shop, 718 Fort St.

LOVING LADY TO CARE FOR 1½ year old while teacher works. In our seaside home Gordon Head area, Sept to June, phone 477-9284.

FULL-TIME OR PART-TIME ladies for manufacturing. Apply 832 Fisgard Street, 9 a.m. to 12 noon.

MATURE GREENHOUSE HELP, $2.50 per hour, Central Saanich, transportation necessary. Reply Victoria Press, Box 307.

GIRL WISHING TO TRAVEL, EXpenses paid, some typing required, reply to Victoria Press Box 127.

DRIVERS WANTED, FULL AND part time. Day and night shift for air-conditioned taxis. Call 386-6785 or 383-8307.

BABYSITTER NEEDED, NEWton Gardens, phone after 6 p.m., 598-6014.

RELIABLE PART-TIME BABYsitter wanted in Vic. West area. 384-7798.

EXPERIENCED WAITRESS, apply in person Melrose Cafe, 622 Yates.

RELIABLE LADY REQUIRED for rest home work. Phone 385-4346.

DINING ROOM WAITRESS, FULL and part time. Oak Bay Beach Hotel, 598-4556.

MATURE, EXPERIENCED LADY for resthome work, good wages for right person, 385-0679.

COOK, WAITRESS, GOOD HOURS and wages to right person. Phone 386-9384.

GIRL OR WOMAN WANTED FOR daily housework in rest home. Live-in. 598-6094.

HAIR STYLIST REQUIRED, full time position in busy Salon, call Elaine 598-8588.

RELIABLE AND CONSCIENtious maid for full or part-time work. Queen Victoria Inn, 386-2812.

BRISTOL TOWN
Experienced hair stylist. 384-0933, 386-7282.

WANTED: EXPERIENCED barber, good salary. 383-0549.

Classified—Victoria's Largest Proven Market Place—Where Your Articles Sell Faster! Cost Less to Sell—386-2121

abouttv
bruce lowther

CHANNEL ONE: Britain's ATV network and the Italian Broadcasting Corporation, which joined in the DaVinci series, will produce a series in 1975 entitled The Life of Christ. Franco (Romeo and Juliet) Zeffirelli will direct and Anthony (Clockwork Orange) will be one of the writers.

Don Rickles has failed several times in TV series but CBS is trying again and has signed the Merchant of Venom for four specials and a later series . . . major league baseball's all-star game won the ratings race as usual but drew only 44 per cent of the audience, well below its performance in recent years . . . rich radio voice Truman Bradley, also host of TV's Science Fiction Theatre, has died in Los Angeles at 69.

BUREAU OF USELESS INFORMATION: Saturday's answer — The four original stars of the most expensive flop in TV series history, The Survivors, were Lana Turner, George Hamilton, Kevin McCarthy and Ralph Bellamy. Hamilton wound up alone and that lost more money.

Today's question begins a week of name the co-stars with Jack Lemmon first, and watch for a sneaky. Identify Lemmon's co-stars in The Apartmen, Days of Wine and Roses, It Happened to Jane. The Odd Couple and Phffft. Or if you wish, await the answers Wednesday.

"How come I have to do all the dirty work around here?"

Tuesday highlights

NOTE: Mystery movies tonight are Banacek, 7:30 p.m. on Channel 8; Faraday, 8:30 on Channel 5; Hawkins, 9:30 on Channel 7, and Shaft, 10 p.m. on Channel 12.

5:00 p.m. — CFL football, Montreal in Ottawa — 2, 6.

6.30 — A short PBS report on how Seattle area citizens saved Lake Washington — 9.

7:00 — The Boston Pops with Gershwin music again — 9.

11:30 — ABC's mystery rerun is Sign It Death. Not much — 4.

CABLE 10 — 7 p.m., Island Hobbyist; 7:30, B.C. Trails; 8:30, Running Your Own Business; 9:00, Outlook.

Tuesday movies

12:00 noon — Belle Starr (1941 Hollywood history-twisting, phoney but entertaining), Gene Tierney, Randolph Scott, Dana Andrews. Have you ever seen a picture of the real Belle Starr? She made Marjorie Main look sexy — 13.

12:45 — The Ambushers (sloppy 1967 Matt Helm), Dean Martin. Mind you, the older I get, the sexier Marjorie Main looks to me — 6, 8.

1:00 p.m. — Blue Denim (1959 troubled-teens antique), Brandon de Wilde, Carol Lynley. Its only relationship to troubled-teens movies of recent years is that the parents are the villains — 11.

3:30 — Serenade (1956 Mario Lanza). Past his peak but his fans won't care — 5.

3:30—Stagecoach (1966 version, part one), Alex Cord, Van Heflin, Ann-Margret, Bing Crosby and more. Part two in 24 hours for a remake that's not all that bad — 7.

8:00 — Pray for the Wildcats (only fair 1974 motorbike adventure), Andy Griffith, Robert Reed, William Shatner. Not all that wild — 4.

8.00 — Seven Thieves (above-par 1960 robbery suspense), Edward G. Robinson, Rod Steiger, Eli Wallach. Now there's talent — 11.

8:00 — Penny Serenade (high-class 1940 soaper), Cary Grant, Irene Dunne and one of the all-time mothers, Beulah Bondi — 13.

11:30 — Murder Ahoy (jolly 1964 Margaret Rutherford). Made more enjoyable by Lionel Jeffries — 12.

11:45 — Miracle in the Rain (1956 soap champion), Van Johnson, Jane Wyman. If you like the type, this is a must — 7.

12:00 — Sword Without a Country (dull 1965 Italian swishbuckler). Brucie's Law: Football's No. 1 blame is Calgary's Tom Wilkinson — 2.

12:00 — Wheeler and Murdoch (only fair 1972 private-eyes pilot), Jack Warden, many more. Made in Seattle but so what? — 6, 8.

1:30 a.m. — Decision at Dawn. For the first time in years, I must admit I know nothing about a movie, which means it could star sexy Marjorie Main — 6, 8.

Tuesday radio

8:00 p.m. — CBC Tuesday Night is mainly a documentary on The American South of the last 20 years — CBU (690).

Program Schedules for Tuesday

Programs subject to last minute changes by stations concerned

CBUT 2	KOMO 4	KING 5	CHEK 6	KIRO 7	TIME	CHAN 8	KCTS 9	KSTW 11	KVOS 12	KTVW 13
	Jeff's Collie	Today	Canada AM	J. P. Patches	8:00	Canada AM		Beaver	Cartoons	Rocky
	News	Today	Good Morning	Capt. Kangaroo	8:30	Romper Room		New Zoo Revue	Cartoons	Cisco Kid
	News	Seattle Today	Ed Allen	News	9:00	Party Game		Joker's Wild	Joker's Wild	Burke's Law
	Not Women Only	Seattle Today	Pay Cards	News	9:30	Pay Cards		Gambit	Gambit	Burke's Law
Mon Ami; Giant	Merv Griffin	High Rollers	Mon Ami; Giant	Now You See It	10:00	Eye Bet		Calendar	Now You See It	Sewing
Mr. Dressup	Merv Griffin	Hlywd. Squares	Mr. Dressup	Love of Life	10:30	Yoga		Calendar	Love of Life	Jack LaLanne
Sesame Street	Merv Griffin	Jackpot	Golden Years	Young, Restless	11:00	Summertime		Get Smart	Young, Restless	Honey West
Sesame Street	Pyramid Game	Celeb. Stakes	Eye Bet	Search for Tmrw.	11:30	Summertime		Mayberry	Search for Tmrw.	Gourmet
Luncheon Date	Password	Jeopardy	News; Clarkson	News	12:00	News; Bt Clock		Fav. Martian	Merv Griffin	Movie: Belle
Luncheon Date	Split Second	Days of Lives	Ida; Movie:	As World Turns	12:30	Clock; Movie:		Cartoons	Merv Griffin	Starr
Food for Thought	All My Children	The Doctors	The Ambushers	Guiding Light	1:00	The Ambushers		Movie: Blue	Merv Griffin	Movie
Family Court	Let's Make Deal	Another World	Movie	Edge of Night	1:30	Movie		Denim	To Tell Truth	Virginian
Juliette	Newlywed Game	How to Survive	Movie	Price Is Right	2:00	Movie		Movie	Price Is Right	Virginian
Coronation St.	One Life to Live	Somerset	Talk Back	Match Game	2:30	Somerset		Movie; Cartoons	Match Game	Virginian
Take 30	General Hospital	Name That Tune	Take 30	Tattletales	3:00	Another World		Marine Boy	Mike Douglas	Cisco Kid
Edge of Night	Girl in My Life	Movie: Serenade	Edge of Night	Movie:	3:30	What's Word?		Speed Racer	Mike Douglas	Jonny Quest
Forest Rangers	Brady Bunch	Movie	Family Court	Stagecoach	4:00	Anything Game	Sesame Street	Flintstones	Cartoons	Cliff Hangers
Marc's Grabbag	Bonanza	Movie	Marc's Grabbag	(part one)	4:30	Flintstones	Sesame Street	Munsters	Cartoons	Bullwinkle
Football:	Bonanza	Movie	Football:	Movie	5:00	Mod Squad	Mister Rogers	Jeannie	Bewitched	Westerners
Montreal	News	News	Montreal	News	5:30	Mod Squad	Electric Co.	Bev. Hillbillies	The Outcasts	Batman
in Ottawa	News	News	in Ottawa	News	6:00	News	Zoom	Star Trek	The Outcasts	Lost in Space
Football	News	News	Football	Mike Douglas	6:30	News	Lake Saved	Star Trek	News	Lost in Space
Football	To Tell Truth	Truth or Conseq.	Football	Mike Douglas	7:00	Headline Hunt	Boston Pops	It Takes Thief	Virginian	Land of Giants
Musical World	Exploration NW	Treasure Hunt	Musical World	Hee Haw	7:30	Banacek	Boston Pops	It Takes Thief	Virginian	Land of Giants
Hourglass	Happy Days	Adam-12	Family Affair	Hee Haw	8:00	Banacek	Environment	Movie: Seven	Virginian	Movie: Penny
Hourglass	Movie: Pray	Faraday	Explorers	Hawaii 5-0	8:30	Banacek	Eye to Eye	Thieves	Hawaii 5-0	Serenade
Reach for Top	for the Wildcats	Faraday	Apple's Way	Hawaii 5-0	9:00	Marcus Welby	Jeanne Wolf	Movie	Hawaii 5-0	Movie
Sun Spots	Movie	Faraday	Apple's Way	Hawkins	9:30	Marcus Welby	Performance	Movie	Orson Welles	Movie
That Girl	Marcus Welby	Police Story	Mod Squad	Hawkins	10:00	Kojak	Japan Journey	Big Valley	Shaft	Bob Corcoran
Music Unltd.	Marcus Welby	Police Story	Mod Squad	Hawkins	10:30	Kojak	Day at Night	Big Valley	Shaft	Bob Corcoran
News	News	News	News	News	11:00	News		Untouchables	Shaft	Name of Game
News	ABC Mystery:	Johnny Carson	Victoria News	News; Movie:	11:30	News		Untouchables	Movie:	Name of Game
Movie: Sword	Sign It Death	Johnny Carson	Movie: Wheeler	Miracle	12:00	Movie: Wheeler			Murder Ahoy	Name of Game
without Country	Mystery	Johnny Carson	and Murdock	in the Rain	12:30	and Murdock			Movie	News

21 HELP WANTED GENERAL

DRAUGHTSMAN VICTORIA

The Water Resources Service has an excellent career opportunity for a qualified person to be employed in the Water Investigation Branch. Under direction, will be required to prepare drawings of water supply systems, water power proposals, and river improvement works from Engineers' sketched plans, field notes or other basic data; to make necessary calculations for reports or contract drawings; to detail complex components and perform related duties. Requires Secondary School Guaduation, including Mathematics 12 preferably, specializing in draughting subjects, or graduation from a post-secondary school vocational course in the appropriate type of draughting, a minimum of five years' experience, with at least three years in the type of draughting required; experience in supervising.
SALARY—(1973 rate) — $702—$837. Less qualified applicants may be appointed within salary ranges (1973 rates) of $614 — $727 or $461 — $540, depending on qualifications and experience.
Obtain applications from the PUBLIC SERVICE COMMISSION, 544 Michigan Street, Victoria and return by August 28 1974.
COMPETITION NO. 74:2264.

MANAGER FOR 52 SUITE apartment, must be capable of General Maintenance, cleanup of parking and garden areas. Ex Serviceman with pension preferred. Standard salary, must have references and bondable. Apply stating age and past experience. References and general resume to Victoria Press, Box 322.

SALES TRAINEE FOR GO-ahead company! Must be reliable, bondable, and have car. Must carry out instructions willingly. Particulars Victoria Press, Box 261.

BAKERS HELPER WITH SOME experience preferred, early hours, also cake finisher, part time, some experience an asset. Victoria Press, Box 325.

LIVE IN HELP, LOOK AFTER 2 girls, 4½ and 2½, evenings and weekends free. Oak Bay area. 598-3277.

PAINTERS HELPER NEEDED, experience an asset, but willing to train. 592-9210.

CARPENTER-HANDYMAN REquired for September and October. For details phone 477-9529.

BUY, SELL OR TRADE THROUGH CLASSIFIED

22 OFFICE HELP

ADVERTISEMENTS IN THIS CLASSIFICATION MUST COMPLY WITH THE BRITISH COLUMBIA HUMAN RIGHTS ACT SEE COLUMN 1

ASSISTANT PAYMASTER

An Assistant Paymaster is required for our Woodfibre Pulp mill, located on Howe Sound approximately 40 miles from Vancouver.

Employees are required to live in nearby Squamish or travel daily from Vancouver.

Minimum requirements for the successful applicant will include high school graduation and previous experience in a payroll department. Preference will be given to applicants with pulp mill experience. Starting salary $830.00 per month.
Apply to:

PERSONNEL DEPARTMENT, RAYONIER CANADA LIMITED, BOX 5000, SQUAMISH, B.C. Phone 897-5311

DESK CLERK-RECEPTIONIST for downtown motor inn. Good personality, typing, business experience and-or banking experience helpful. Apply Queen Victoria Inn, 386-2812.

REQUIRED: TYPIST WITH some bookkeeping experience to do payroll and accounts receivable. Some experience and pleasant personality a requisite. 386-1331.

FULL TIME, COMPETENT, MAture clerk typist, for medical office. State schooling, typing speed, age and experience to Victoria Press, Box 324.

GENERAL OFFICE WORK FOR car service garage, phone, typing, ledger, accounts receivable, accounts payable, and cash, automotive experience preferred, 385-4431.

CLERK-TYPIST REQUIRED, must have typing speed of at least 50 words per minute. R. P. Firkus, 386-1361.

CONVEYANCING AND MORTgage secretary required for lawyers. Must have experience, $650 to start. Phone 386-9021.

MATURE BOOKKEEPER, TYPing essential. Permanent part-time. Monday to Friday. Phone 598-7749.

22 OFFICE HELP

UNIVERSITY OF VICTORIA
REQUIRES
STENOGRAPHERS

For Chemistry and Mathematics Departments. To take dictation and transcribe notes. To type correspondence, reports, research papers, examinations, (involving symbols — technical language). To handle reception, telephone, filing and related duties. High school graduation (academic programme) with complete steongraphic training. Minimum 1 year business experience preferred. Accurate typing, 50 wpm on electric machine; 80 wpm, Salary range; $514 — $619 per month plus good fringe benfits. Apply in person to Personnel Services Building "L" University of Victoria, by August 13, 1974.

WINDSOR MACHINE COMPANY
SAW CHAIN DIVISION
EXECUTIVE SECRETARY
We require an executive secretary with good skills in shorthand and typing, must have Grade 12 education. Some experience with payroll and receptionist duties an asset.
PHONE 384-4631

SECRETARY
Become involved quickly in this variety plus position, your busy day will pass quickly as you handle all the correspondence, etc. and some basic bookkeeping and phone. Good typing (some shorthand), excellent opportunity in this fast growing company. Salary $600. Drake Personnel, 1175 Douglas St. 385-3425.

RECEPTIONIST BOOKKEEPER
Must be experienced in typing, filing, bookkeeping, accounts payable and receivable. Hours of work Mon.-Fri., 9 a.m.-4 p.m. $500 per month to start, apply Victoria Press, Box 286.

STENOGRAPHER WANTED, TO perform constituency work for Dr. G. Scott Wallace, in Oak Bay. Shorthand required, minimum of 80 w.p.m., typing minimum 45 w.p.m., dictaphone experience. References essential. Apply in handwriting, to room 229, Parliament Buildings.

ELECTRICAL CONTRACTOR REquires receptionist secretary 4 days a week, Tuesday thru Friday. Experience in construction oriented office work helpful but not essential. Starting salary commensurate with experience. For appointment for interview phone 384-8016.

RECEPTIONIST-TYPIST
Good typing plus bright and confident personality and ability to deal with the public will bring you immediate success. Lovely surroundings. Salary $500 plus. Drake personnel, 1175 Douglas St., 385-3425.

LEGAL SECRETARY
Pleasant working conditions advancement opportunity in this growing company. Previous legal experience preferred but not essential. Salary $600 plus. Drake Personnel, 1175 Douglas St. 385-3425.

INSURANCE CLERICAL
Excellent promotional opportunity offered to you for your experience in personal lines — congenial working conditions, in this friendly office. Salary negotiable. All replies confidential. Drake Personnel, 1175 Douglas St. 385-3425.

REQUIRED: PART-TIME KEY punch operator, mornings. Experience an asset. Interesting work with a small but expanding company mainly numeric on IBM key punches. Pleasant working conditions. Interested applicants call Mr. Durkin, 382-8146.

BOOKKEEPER-COUNTER clerk required by construction subtrade company, must be able to work without supervision, experience an asset but not necessary. Reply to the Manager, P.O. Box 1324, Victoria.

BOOKKEEPER
Colwood area. Books to trial balance, payroll, accounts payable, accounts receivable, etc. Small congenial office. Salary open to experience offered. Drake Personnel, 1175 Douglas St., 385-3425.

INSURANCE-STENO
This busy real estate office would appreciate your experience in insurance — homeowners — auto — etc. Salary depending on experience offered. Drake personnel, 1175 Douglas St., 385-3425.

RECEPTIONIST-ASSISTANT REquired for Colwood area optometric office. Mature person with professional office experience preferred. Please reply in own handwriting, Victoria Press, Box 275.

WANTED: 1 EXPERIENCED teller. Salary commensurate with experience. Apply in person to Bank of Nova Scotia, 702 Yates.

EXPERIENCED TELLERS. Help we need you for Victoria and Sidney areas. $475-500. Phone 386-9021.

EXPERIENCED CONVEYANCing secretary required for month of October. 383-2231.

BANK STENOGRAPHER AND clerk required. Call Miss Walker, 598-3381.

23 SKILLED TRADES

ADVERTISEMENTS IN THIS CLASSIFICATION MUST COMPLY WITH THE BRITISH COLUMBIA HUMAN RIGHTS ACT SEE COLUMN 1

B.C. HYDRO AND POWER AUTHORITY
Requires
AUTOMOTIVE MECHANICS

Our Transportation Division Maintenance Department is looking for applicants who have served an apprenticeship as an Automotive Mechanic or a Heavy Duty Mechanic and have a knowledge of air brake systems, and diesel engines.

Applicants must pass a comprehensive medical examination. Wages range from $6.68 per hour to $7.05 per hour, 37½ hours per week. Vancouver work location. Pension and other employee benefits.

Apply to the employment section, Oakridge Transit Centre, 949 West 41st. Avenue, Vancouver, B.C. V5Z 2N5, between 9 and 4, Monday to Friday. Telephone 261-5151 or write for an application form.

23 SKILLED TRADES

British Columbia Forest Products Limited

MACKENZIE DIVISION — WOOD PRODUCTS
Requires

Sawmill Production Workers

Production operating crews are required for our new small log dimension mill due for start up in the near future. Sawmilling experience an asset but not essential.

THE COMMUNITY

Mackenzie, located 120 miles north of Prince George, is a professionally planned and developed community with a current population of 6,500. Good education and commercial facilities are established and are being expanded to meet the requiremtnts of a growing population. Excellent housing is available within the price range of $23,000 to $33,000 with a minimal down payment. Comprehensive benefit plans available for our workers. Some of the finest fishing and hunting is found in the immediate vicinity along with excellent skiing and other related summer and winter recreational activities.

BCFP interview teams will be at the Canada Manpower Centres in New Westminster, afternoon August 12, Victoria, August 14, Duncan, morning August 15 and Nanaimo, Friday, August 16. For interview appointments applicants should contact their area Canada Manpower Centre at least the day prior.

Written applications should be directed to:

G. McIntosh, Employment Supervisor, British Columbia Forest Products Limited, Box 310, Mackenzie, B.C.

Telephone enquiries, phone collect 997-3271.

B.C. HYDRO AND POWER AUTHORITY
Requires
AUTOMOTIVE BODYMEN.

For accident repair and general bodywork. Preference will be given to an adaptable tradesman with experience.

Applicants must pass a comprehensive medical examination. Wages range from $6.63 to $7.05 per hour, 37½ hours per week. Vancouver work location. Pension and other employee befits.

Apply to the employment section, Oakridge Transit Centre, 949 West 41st Avenue, Vancouver, B.C. V5Z 2N5, between 9 and 4, Monday to Friday. Telephone 261-5151 or write for an application form.

MacMILLAN BLOEDEL
requires
4th CLASS STATIONARY ENGINEERS

For our Harmac Pulp Mill located 8 miles south of Nanaimo. These are permanent positions and successful applicants must be prepared to take up residence in the Nanaimo area.

Applicants must possess a Ticket and should also be aware that they will be required to work on non-Ticketed jobs and to fill 4th Class positions on a relief basis as required. For further information please contact:

V. Mauro, Employment Office
1196 West Pender St.,
Vancouver, B.C.
V6E 2R9
or
B. Prothman
Harmac Division
Nanaimo, B.C.

G.M. PARTSMAN
Victoria dealership requires experienced partsman immediately. All benefits plus excellent working conditions. Phone collect or write Brian McLean Empress Pontiac Buick, 2867 Douglas St. Victoria. Phone days 382-7121 evenings 652-3564.

REGISTERED NURSE
Permanent evening (3-11 p.m.) position as care co-ordinator in a 71-bed extended care hospital. Excellent working conditions. Salary commensurate with B.C. R.N.A. agreement. St. Mary's Priory Hospital, 478-6311.

CAR MECHANIC
who can adapt to boat motor and stern drive. Excellent opportunity for a conscientious man willing to turn out above average work.
WORLD OF PLEASURE
386-8424

ALCAN ALMETCO REQUIRE EXperienced glass cutter for in-shop work. Apply 6680 Mirah Road, off Keating X Roads. 652-3901.

23 SKILLED TRADES

B.C. FOREST PRODUCTS LTD.
Cowichan Logging Division
Port Renfrew Logging Division

Require 3 heavy-duty mechanics, $7.56 per hour with excellent fringe benefits which include pension plan, M.S.A., sickness benefits, and dental plan. Free commuter bus service to Lake Cowichan and Duncan area, or bunkhouse accommodation available if required. Apply to M. W. Mergens, 745-3324 at Cowichan Logging Division or Mr. Jim Shepherd at 647-5511, Renfrew Logging Division, 7:00 a.m.-5:00 p.m. weekdays.

GRADUATE NURSES

To supervise 3:00 p.m.—11:00 p.m. shift, Saturday and Sunday.

To supervise 11:00 p.m.—7:00 a.m. shift, 3 nights per week. (Shift bonus).

To supervise 7:00 a.m.—3:30 p.m. shift, Saturday and Sunday.

Please call Aberdeen Private Hospital, 386-7771, ask for Mrs. Dixon, 478-8462 after 6:00 p.m.

WANTED — KITCHEN AID AND weekend cook for Private Hospital; also graduate nurse to supervise 11-7 shift, three nights a week as well as 3-11 Saturday and Sunday. Call 386-7771, ask for Mrs. Dixon.

FRAMING CREWS
EXPERIENCED CREWS AVAILable now. Exelcan Industries Ltd. 385-0712.

MOTORCYCLE MECHANIC wanted, prefer Honda experience. Pay negotiable. Write Box 3248 or phone Courtenay 339-5112, Ask for Eric.

FULLY QUALIFIED MASON REquired immediately. Apply 1870 McKenzie Ave. Wigmar Construction.

GENERAL SHEET METAL MEchanic. Union qualifications. P.Q., etc. New and growing shop in Duncan. 748-2313.

24 SALES PERSONS AND AGENTS

ADVERTISEMENTS IN THIS CLASSIFICATION MUST COMPLY WITH THE BRITISH COLUMBIA HUMAN RIGHTS ACT SEE COLUMN 1

OPPORTUNITIES PROGRESSIVE REAL ESTATE FIRM
Is investigating the possibilities of opening a branch office in the Sidney area. An essential requirement for such a move is to obtain motivated licensed real estate sales staff. This could be the opportunity you have been looking for. Just think:
—a new and modern office
—a rapidly expanding area, yet close to downtown Victoria
—an experienced and able management team
—company with strong financial connections and backing for all areas of real estate sales
—complete referral system to increase your sales income
—recognition and active participation in all areas of land development
—a company program to handle property guarantees and trades
—competetive commission rates PLUS attractive bonuses for motivated personnel
—a comprehensive training program.
THINK FOR THE FUTURE. THE CHALLENGE IS YOURS. REPLY: VICTORIA PRESS, BOX 305.

REAL ESTATE SALES OPPORTUNITY
To aid in our continuing sales of residential properties and condominium homes we require two experienced, licensed realtors. Aggressive management policies have enabled us to be employed by some of Victoria's leading contractors and home builders. Work in Oak Bay Village — no parking problems. For confidential interview please call Alec Gower, 592-2407.
WHYTE AND GOWER
OAK BAY PROPERTIES
2227 Oak Bay Avenue
"VICTORIA'S LEADING CONDOMINIUM BROKER"

UNIQUE OPPORTUNITY
Secure future with highest commissions. We sell the Commercial and Industrial market, not to homes. Immediate earnings, Immediate product deelivery, travelling at a minimum. Our men work "office hours" five days a week with no slack season any time of year. The product, a basic commodity sold on a unique selling plan results in top earnings and repeat business from 85 per cent of accounts. Full commissions on all repeats. Full or part-time. Local Manager to assist you. No cash investment. Established 1945. Write "Certified", 10 Head Street, Dundas, Ont.

REAL ESTATE AGENT REquired for our Northern Vancouver Island Branch office. Insurance licence preferred. Guaranteed salary of $1,200 per month. Please submit resume in confidence to Victoria Press Box 273.

SELL IT FAST THROUGH CLASSIFIED DIAL 386-2121

25 TEACHERS

ADVERTISEMENTS IN THIS CLASSIFICATION MUST COMPLY WITH THE BRITISH COLUMBIA HUMAN RIGHTS ACT SEE COLUMN 1

GIRLS PRIVATE SCHOOL, VICtoria, requires teacher for private piano lessons. Reply Victoria Press box 296.

WELL QUALIFIED TEACHER IN physics and senior math is required for home tutoring of adult student residing 20 miles west of Victoria. Steady half day education program for next 10 months foreseen. For further information phone 478-5874 or apply directly to P.O. Box 790 Sooke, B.C. and include phone number. Discretion guaranteed.

WANTED: QUALIFIED INSTRUCtors for flute, clarinet, saxophone, guitar, banjo and piano. 1 versatile person preferred. Able to teach several instruments. Neat appearance essential. Apply in person, Bernie Porter Music, 382-9542.

26 PART TIME OR TEMPORARY HELP

ADVERTISEMENTS IN THIS CLASSIFICATION MUST COMPLY WITH THE BRITISH COLUMBIA HUMAN RIGHTS ACT SEE COLUMN 1

Part-Time BOX OFFICE CASHIERS
City of Victoria

Department of Recreation & Community Services

Pay Rate $2.65 — $2.85 per hour.

Applicants should be prepared to work on a casual part-time basis in any one of four facilities — Memorial Arena, McPherson Playhouse, Crystal Pool or Royal Athletic Park. Applicants should have some previous cashiering experience, possess an ability to deal with the public and be prepared to work on a morning, afternoon or evening shift.

Applications in writing giving details of qualifications, previous experience and telephone number, or on forms provided in the Personnel Department will be received by the Personnel Director, City Hall, Victoria, not later than 9 a.m. Monday, August 19, 1974.

Sears

PART TIME POSITIONS AVAILABLE FOR FALL
—Flexible hours during the week days.
—Start the 1st week of September
—A few positions will be available earlier.
—Apply at the Personnel Office, Second Floor.

Simpsons-Sears Ltd.

EXPERIENCED COOK REquired for part-time position at private hospital. Knowledge of home style cooking essential. Quiet and pleasant atmosphere, non-smokers preferred. Phone 598-4521.

PARTTIME DRUG STORE clerk approximately 20 hours per week, no Sundays, $2.50 per hour. Apply Victoria Press Box 287.

MARKET RESEARCH REQUIRES telephone and personal interviewers. Part-time work, no selling. 592-0394 day or evening.

EXPERIENCED PART-TIME waitresses wanted, apply in person to Royal Oak Restaurant, 4446 West Saanich Road.

MATURE COMPANION HOUSEkeeper for two hours daily. 384-6470.

CARPENTER'S HELPER NEEDed for temporary work. 386-2648, or 500 Sumas St.

30 SITUATIONS WANTED

LADY ACCOUNTANT-OFFICE Manager, with 30 years experience interested in running small business or office. Career type position only with good wages. Victoria Press, Box 309.

CASUAL WORK — PAINTING, waterproof stucco, basements with silicone, gutters cleaned, sealed, installed. Repairs. 388-7941, 384-0912.

YOUNG WOMAN WITH SMALL child requires position as live-in housekeeper-companion for elderly lady or motherless child. Phone 642-3721.

PAINTING: INTERIOR, EXTERIor. Homes, apartments, motel work etc. Good quality work. 384-0827. Low winter rates. Licenced.

GENERAL MAINTENANCE MAN would like hotel or apartment maintenance with caretaking. Have class A ticket. 385-0486.

WILL BABYSIT, MY HOME, Gorge area, preferably 2-4 year olds, Monday-Friday, $25 weekly. Please phone 384-8778.

DAY CARE, MY HOME, BURNside Tillicum area, 3-5 years old. 386-1798.

HEY GUYS HOW ABOUT HAVing your Apt. cleaned, from an efficient fast woman? 388-9710.

BABYSITTING IN MY HOME. All ages, including newborn. Days only. 382-4006.

WILL BABYSIT MY HOME, Woolco-Woodwards area, Monday through Friday. 388-7463.

RETIRED SERVICEMAN DEsires position as resident caretaker. Victoria Press, Box 304.

WILL CLEAN YOUR HOUSE OR apartment. 388-9710.

PRACTICAL NURSE DESIRES work in private homes. 388-5006.

33 BANDS, MUSICIANS and ORCHESTRAS

IF YOU FEEL $2.50 A MONTH Membership Fee is too much to pay to advertise your Talent, don't answer this Ad. The Creative Artist Listing Agency, Where The Artist Lives. 1225 Sunnyside Ave, 384-1065 2 p.m. to 7 p.m.

CREATIVE ARTIST LISTING Agency 1225 Sunnyside Ave. 384-1065.

WEDDINGS, SPECIALIZED music James Gurr. 478-2468.

36 BUSINESS SERVICES and DIRECTORY

Accounting Service

ACCOUNTING, PAYROLLS, INCOME TAX, AUDITING CORPORATION PROCEDURES
WE are SPECIALISTS in our field offering a FULL RANGE of ACCOUNTING and BUSINESS Counselling Services backed by OVER 25 YEARS EXPERIENCE

SIMKIN ACCOUNTING SERVICE
31-A CADILLAC BUILDING
(TOP FLOOR)
VICTORIA, B.C. 386-7074

Appliance Repairs

SMALL AND MAJOR APPLIance parts. Sales and service business. Well established and equipped, good turnover and reasonably priced to sell. Owner moving to Interior. Allwork Appliances Ltd., 690 Island Highway, Campbell River, B.C., 287-7451.

Bookkeeping

BOOKKEEPING SERVICE FOR small businesses, reasonable rates. 384-1848.

Cabinet Making

CUSTOM BUILT WOODWORKing, living room furniture to small construction projects. 592-1057.

Carpenters

FRAMING CREWS
Available, experienced in house and apartment construction. Phone 386-1713 or 386-9584. Landmark Consultants

GENERAL CARPENTRY, COMplete home repairs, sundecks, carports, and concrete work. Free estimates, reasonable References. 385-2865.

EXPERIENCED CARPENTRY, renovations, decks, basement finish, additions, repairs, reasonable rates. references. 384-2323.

SUNDECKS OUR SPECIALTY
Call 652-3536 after 5 p.m. for a free estimate. We also handle fences, patios, sidwalks, etc.

CHIMNEY, FIREPLACE, STONE, cement, brick, or carpentry work. Guaranteed job, free estimates, reasonable rates. Phone 386-2648.

ARBORITE WORK AND ALTERations. Reasonable rates. Work guaranteed. 479-3342.

KITCHEN CABINETS, RENOVAtions, custom-made furniture. Free estimates. 656-5321, 479-2197.

SUNDECKS, CARPORTS, PATIOS and fencing. Free estimates. Phone 652-3729.

SMALL JOBS MY SPECIALTY. Howie. 478-4705.

FRAMING CREW WANTS WORK. 383-6361.

Carpets and Linoleum

Floor Coverings
CARPET—LINO—VINYL
Free Estimates
(NO OBLIGATION)
386-2951
1126 QUADRA
We're No. 'One'

stevens interiors ltd.

CARPET TREND DEVALUES CARPET PRICES FREE ESTIMATES

SPECIAL
HARDINGS: Lynnwood Acrilan Plus — The Ultimate Family Textured Plus. Reg. $16
WHILE PRESENT STOCK LASTS
$9.95 SQ. YD.

ALSO SEE OUR AD IN MISCELLANEOUS

CARPET TREND
Skinner and Bay—Vic West
386-7501

HOURIGAN'S
CARPETS AND LINOS LTD.
FLOOR COVERING SPECIALISTS
715 PANDORA AVE. 386-2401

CARPET LAYER WILL INSTALL carpet and linoleum at reasonable rate, small jobs accepted gladly. Used carpet installed, 658-5174.

Carpet Cleaning

CARPET KILLERS
Those grimy little stains can really kill the life of your carpet. Coit can remove them all with their "Gentle-Steam" (60% more effective than mere shampooing!) Coit pampers your carpet and guarantees the job. Phone Coit 477-9529 for free estimate — no obligation.

CARPETORIUM
Victoria's largest and oldest carpet and upholstery cleaners. We specialize in home cleaning.
642 QUEENS AVE.
384-4128
FREE ESTIMATES

Cement Contractors

DAVIDSON CEMENT CONTRACtors specializing in patios, sidewalks, driveways, etc. Phone Larry, 386-1291 or Doug, 384-6962.

Cleanup Services

LO-COST CLEANUP
AND DELIVERY SERVICE
Composts, yards, basements, etc. Also, demolition of small sheds, garages, fences, and trees felled.
384-4929

36 BUSINESS SERVICES and DIRECTORY

Cleanup Services

BASEMENT, YARD CLEAN UP, hauling, shrubs and lawn maintenance, free estimate, reasonable rates. Phone 388-4678. Call mornings or evenings.

NO CHARGE AND UP
Two young responsible men have large truck. Basement, attics, composts, etc. Very reasonable. Bob's, 386-2451 anytime.

PROMPT AND EFFICIENT SERvice. Cleaning of yards, basements, gutters, and hauling of debris. Call Larry 388-6373.

ALLANSON'S CLEAN UP
Small store pick up, scrap metal, composts, yards, basements, Free estimate. 386-9022.

DAVIES BROS.
CLEANUP SERVICE
Attics, basements, yards, compost etc. 642-3057.

WANT YOUR BASEMENT OR garage cleaned out? 478-9200. Reasonable rates Langford, Colwood, Metchosin area.

BASEMENTS, ATTICS, YARDS etc., cheap rates, free estimates, 382-2462.

HAULING CLEAN UP SERVICE call Roger. Phone 592-6851.

MAN WITH PICKUP — SMALL cleanups, Anytime. 388-6049.

CLEAN UP AND HAULING free estimates. 592-4291.

Contractors

ADDITIONS REMODELLING HOME and OFFICE
Second storey, re-roofing, basement finished, high standard workmanship, free estimates. Hart Enterprises, 386-1713 or 386-9584.

WHEATON CONSTRUCTION LTD.
General Contractors
Building Consultants
382-2159

WHY DELAY, ACT NOW, GET ready for fall. Have your gutters cleaned and rewaterproofed, also all types of fences. Built and repaired. Very reasonable. All work guaranteed. 477-4908.

R. G. MASSEY ROOFING AND General Home Improvements. The one stop Shop, for home maintenance and repair. We do it all. For a better job call Bob, 598-6194.

SAANICH CONCRETE AND CONTRACTING LTD.
Sewer lines, drain lines, stone work. All types of concrete work. 385-0423.

LOTUS CONSTRUCTION
382-9046, day and night
Fine design; interior and exterior wodwork. Also garden fences.

T. and C. BUILDERS LTD.
General Carpentry
Framing, 385-5293 — 385-8587

FARMER CONSTRUCTION
Design — Renovations
388-5121

KITCHEN CABINETS, RENOVAtions, custom-made furniture. Free estimates. 656-5321, 479-2197.

FRANKLIN'S CONSTRUCTION — sundecks, fencing, gutters and general repairs. 382-2732, 479-3035.

ALL TYPES OF CARPENTRY. Home and office renovations, additions. Reasonable rates, 656-2879.

ALL METAL FURNITURE REpaired, Shamrock Furniture Repair, 478-3335.

FEATURE KITCHEN CENTRE
2610 Douglas 385-4921
QUALITY WITH ECONOMY!

FIREPLACES, BLOCK WORK, fast and efficient at reasonable prices, evenings 383-2501.

TOCANA CONSTRUCTION
385-3933 or 386-8291

Drafting

CONSTRUCTION DRAWINGS, rendering or presentation, any medium. Residential, commercial, or institutional. Own office or yours. N. Palmer. 385-5387 anytime.

Draperies

SAVE YOUR DRAPES!
Those shabby drapes can be brought back to life by the COIT experts. The best cleaning service available and that's guaranteed. Phone 477-9529 for free estimate no obligation.

ISLAMORADA DESIGNS
Custom-made draperies, slip covers, furniture recovering, and restoring; your fabric or ours. 656-5896.

Dressmaking

HEATHER'S DRESSMAKING reasonable rates. Satisfaction guaranteed. Phone 598-6905 anytime.

BRIDAL RETAIL AND RENTALS, costumes, formals, 28 Burnside W., 385-1542, Fashion Craft Shop.

ANNA LISA'S DRESSMAKING Alterations, minor repairs, dresses, skirts, blouses. 386-9022.

ANN'S DRESSMAKING AND ALterations, 9-5 only, please. 386-9466.

Drywall

EMPIRE DRYWALL LTD.
Free estimates and complete drywall service. Call Don Edl, 388-9074.

TOP QUALITY DRYWALL, boarding, taping, texture, ceiling, and wall spray, call Bill, 384-3823 or Barry 383-2337.

WILL DRYWALL, TAPE AND texture new home, renovated homes, rumpus rooms. Free estimates. Call 383-2336 anytime.

PACIFIC DRYWALL — DRYwall, taping, texturing and spatter coat. Call Frank anytime. 746-6311 Duncan.

Electrical Contractors

OLDER HOMES REWIRED — NO down payment. We finance through B.C. Hydro Plan.
EDDY'S ELECTRIC— 385-7666

Excavating

TRACK BACKHOE
¾-¼ yard
Rellim Excavating Ltd.
385-3641 479-3280

Gardening

ALLANSON'S CLEAN UP
Will keep up large or small places, including weeding, grass cutting, power edging, or what have you. Also pruning and hauling away rubbish. Free estimates. 386-9022.

GARDENERS. EXPERIENCED gardeners now available in greater Victoria at inexpensive rates. Call between 6 and 8 p.m. 385-1575, ask for George or Glen.

MAINTENANCE DIVISION
Of Barker-Landscaping Ltd. Quality garden care, aerating, power raking, fertilizing, pruning, weed control. 382-8323.

36 BUSINESS SERVICES AND DIRECTORY

Gardening

VAN HUET GARDEN MAINTEnance. Aerating. Lawn Care, Clean-up. Pruning, etc. Commercial and residential maintenance. 383-8560.

STUMPS REMOVED FROM your lawn, $1.25 per inch diameter. Greenleaves Tree Services, 386-1611, 479-8525.

GARDENING, EFFICIENT work, reasonable rates. 382-0672, 6:00 p.m.

GARDENING HOURLY HALF-day and daily. Certified. 383-4260.

Gutter Cleaning and Repair

GUTTERS, DOWNPIPES REnewed, old country tradesman. 478-3798, after 6 p.m.

Home Improvements

HANDYMAN WITH PICKUP will do painting, renovations, repairs, landscaping and clean-up in Central and North Saanich area. free estimates. 656-1840 after 5

RENOVATIONS AND ADDITIONS. Carpentry plus drywall, boarding and taping. 388-4775, 7:00-8:00 a.m.

Landscaping

JACO
Stone work and landscaping. Free estimates, reasonable. 479-8111 or 382-6356.

BARKER LANDSCAPING
Lawn and shrub specialists. Professional stone masonry for walls, steps, patios, fireplaces, etc. Free estimates. Terms. 382-8323.

SPRINGFIELD LANDSCAPING
Design and installation, residential and commercial, California and B.C. trained, free estimates. 386-8116.

GARDEN CITY LANDSCAPING. A-1 phases of stone work and landscaping work, expertly done, reasonable prices. Free estimates. 598-2022 or 385-4686.

ED'S TRACTOR SERVICE. ROtovating, levelling, post holes, brush cut, etc. 479-2204.

LANDSCAPING AND GARDEN clean up, rotovating, powerful hand machine, 384-4266.

LANDSCAPE AND GARDEN cleanup. 385-1646.

Masonry

R. G. MASSEY MASONRY, CEment work, chimney repairs. Masonry work of all types. Low rates. Free estimates. 598-6194.

CHIMNEY, FIREPLACE, STONE, cement, brick, or carpentry work. Guaranteed job, free estimates, reasonable rates. Phone 386-2648.

MULTI-COLOUR STONE AND slate fireplaces. House front faces. Sipkes Masonry, 479-7348.

STONEWALLS, FIREPLACE FACings. Tile work, brick and slate. Tony. 386-9457.

D. J. CONSTRUCTION
Brickwork, chimney and fireplaces. 477-6673.

JOE MARTINS
STONE MASON
385-3641

Miscellaneous Service

BILL'S BACKHOE SERVICE
Septic tanks and drainage—478-4473

Moving

EAGLE DELIVERY AND CARTage Moving and Storage. Courteous service, 478-7087.

BISSON'S MOVING, 384-6442
Piano, household and apartment moving.

FURNITURE AND APPLIANCE moving, general delivery, very reasonable. Econotransfer 382-7506.

Painters and Decorators

VICTORIA PAINTING AND SUNDECK COATING
Brush or Spray Painting, interior, exterior, commercial, residential, painting and wallpapering. Hyplon and Neoprene Sundeck coating. New and repair. Terms of work guaranteed. 385-5590. 24 hour service.

ISLAND DECORATORS
Painters Paperhangers
Spray Painters
Plaster Repairs
Convenient Time Payments
383-9059 Eves. 382-1479

CLARK AND PATTISON PAINTING CONTRACTORS LTD.
Brush or spray. Paperhangers. Texture and vinyl work. Will do all or part of any job. Paint store. BAPCO, GENERAL and PRATT AND LAMBERT paints, and rentals of all painters' equipment. Terms if desired. Phone 384-0443. 760 Bay St.

BROTHERS PAINTING AND DECORATING
Free appraisals, color consultant. All types of painting. All types of repairs. Commercial, farm, residential. Lowest rates. Terms. Work guaranteed. 383-8112.

DOWSON PAINTING CONTRACTOR 385-6042
Residential, commercial, free appraisals, color consultant, low rates, work guaranteed.

NORTH WEST DECORATORS
Painting and paperhanging. Plaster repairs, gyproc filling.
Office 388-7231 Res. 592-1804

NO JOB TOO SMALL FOR FOUR Seasons painting and decorating, interior and exterior, and small repairs, phone 388-4660 for free estimates.

INTERIOR—EXTERIOR
Special low rates. For clean job. Self-employed. Phone Douglas at 477-5207.

LOW COST PAINTING, EXPERIenced painters at inexpensive rates. Call for estimates at 385-1575.

PAINTING AND DECORATING, fine quality work, free estimates, very reasonable rates, 384-2497, 592-0146.

B.M.B. PAINTING AND ROOFing contractors. Residential and commercial. Free estimates. Reasonable rates. 479-4547 or 385-3792.

PAINTING AND DECORATING reasonable rates. Satisfaction guaranteed. Terms. 382-7885, 479-2473.

FOR INTERIOR AND EXTERIOR painting, and paper hanging call Dennis, 592-2025.

RESIDENTIAL PAINTING, INterior-exterior, quality work. Estimates. 592-6641, 598-3430.

FOR INTERIOR AND EXTERIOR painting, and paper hanging call Dennis, 592-2025.

PAINTING — DRYWALL, patching and texture ceiling. Free estimates. 479-3493.

QUALITY PAINTING
Phone 386-3641

Plasterers

STUCCOING, PLASTERING
Alterations. Reasonable. 479-4779.

Plumbing and Heating

DAVID'S PLUMBING AND HEATING
Repairs, bonded gas fittings, fire sprinkler work, water tanks, fixtures, hot water heating, 477-8216.

Roofing and Siding

B.M.B. PAINTING AND ROOFing Contractors. Residential and commercial. Free estimates. Reasonable rates. 479-4547 or 385-3792.

R. G. MASSEY ROOFING AND General Home Improvement. For a better job call Bob, 598-6194.

ECONOMICAL ROOFING, ROOF repairs, gutter cleaning, and external painting. 382-7506.

PARKER JOHNSTON LTD.
1855 BLANSHARD. 382-9181
"Roofing Victoria Since 1935"

Sewers

EWERS AND STORM DRAINS installed. Medallion Construction, 479-3206, 479-4500.

JOSE SEWER CONNECTIONS, all guaranteed. Free estimates. Reasonable 598-4467, 384-3047.

PEDERSEN EXCAVATING, free sewer estimates. 479-5963.

Tailors

OAK BAY TAILORS
Expert repairs for ladies or gents.
1826 Oak Bay Ave. 598-4131

36 BUSINESS SERVICES and DIRECTORY

Tree Service

CEDARDALE TREE SERVICE
A complete scietnific service. Large shade trees and ornamentals. TREE REMOVALS.
Chas. Cowie (Rep.) 385-9931

GREENLEAVES TREE SERVICES
Stump removal, topping, pruning. Trees moved, landscape design. "The Problem Solvers."
386-1611 Call us 479-8525

DAVIES BROS. TREE SERVICE Over 20 years experience in dangerous trees this includes topping, limbing and falling. 642-3057.

TOPPING AND FALLING trees, clearing land. Free estimates. 388-5832.

Upholstery

GRUBBY FURNITURE?
Why put up with your couch and chairs looking so grimy. Colt can bring them back to life with their world famous upholstery cleaning. Call Colt 477-9529 for free estimate — no obligation.

DANISH UPHOLSTERY
Phone 652-1591 Anytime
FREE
Estimates — Delivery — Pickups

38 TRAVEL

HOLIDAY NEWS
Weekly Departures
RENO — DISNEYLAND
HAWAII — LAS VEGAS
LONDON — SPAIN
Bookings and Information
386-2431
TRAVELLERS INTERNATIONAL

Xmas Charter
TO LONDON
DEC. 19 — JAN. 6
$345 RETURN
BUDGET TRAVEL
384-7121

FOR YOUR TRAVEL REQUIREMENTS call: Western Canada Travel Service Ltd., 729 Johnson Street. 382-6160.
Where In The World Can We Send You

39 PERSONALS

YOUNG MAN, 32, DIVORCED, looking for female companion 25-35 interested in the outdoors, fishing, boating, snows, dancing, etc. All replies kept in strict confidence. Victoria Press Box 284.

YOUNG MALE STUDENT DRIVING to Toronto end of August wishes to meet similar male to share driving. Michael Wade, Port Washington, Pender Island. 629-3356.

GENT MOVING TO VICTORIA seeks lady who would enjoy discreet and confidential meetings preferably during the day, but not necessarily. Write in complete confidence to Victoria Press, Box 311.

LUTHERAN LADY, WIDOW, NO children, employed — 41-5'10"-155 lbs., wishes to meet Christian gentleman. Reply Victoria Press, Box 327.

URGENTLY NEEDED — RIDE to Camosun College or Hillside Shopping Centre starting Aug. 9. Colwood district leaving around a.m. 478-9468.

THE PEN MATE CLUB
An excellent way to find a friend or a mate.
BOX 2308, CALGARY, ALBERTA

PERSONALIZED HAIRSTYLES for men and boy's. Body perms, colouring, hair replacement. For appointment, phone 384-4622.

ALCOHOLICS ANONYMOUS
Drinking problem? Want to quit? Phone 383-0415; P.O. Box 1.

WANTED BY GENTLEMAN, 34, female to share home in Esquimalt. 1 child welcome. 383-7947.

CAR GOING EAST, ROOM FOR two, leaving August 15. Leave number at 478-4300.

CHRISTIAN COUNSELLING. IF you need help, we can help you! 383-3815.

40 BUSINESS PERSONALS

THINKING OF INCORPORATING YOUR BUSINESS? Do-it-yourself for actual cost. (only $153.40 which includes search, filing fees, Record Book and Seal). Easy to follow step-by-step instructions, and all the necessary forms available in one package, at low cost. Full details available for $1.00 (cost of postage and handling), from MORTON BUSINESS SERVICE, Box 4223, Victoria, B.C. V8X 3X8.

DUST MOPS, HANDLE, FRAMES for rent, weekly, monthly. Particulars 652-2087. Industrial Mop Rentals.

DO YOU HAVE A WILL?
Does your spouse have a Will? Draw your Will up at Norfolk Trust, 1004 Blanshard St., 384-9012.

VICTORIA HYPNOSIS CENTRE
Consultants, certified by International Society for Professional Hypnosis. 645 Fort. 388-9722.

PERSONALLY ARRANGED FInancial affairs — no obligation for my counselling. Reply Victoria Press Box 317.

VICTORIA ESCORT SERVICE; male and female escorts for any occasion. Rob, 382-6405.

40 BUSINESS PERSONALS

ELDERLY BUSINESSMAN, COMing Victoria soon, attempting retire, greatly interested meeting lady around the sixties, outings, companionship, possibly interested seeing more of B.C. via trailer travel, reply in strictest confidence to Victoria Press, Box 320.

KEEP YOUR MEMORIES ALIVE with professional wedding photography. They will last Forever and Ever and Ever Ev . . . Royal Oak Studio (Royal Oak Shopping Centre) 479-9422.

BLACK MALE, LIKE TO MEET female for friendship, age, race, religion unimportant. Write 2424 1st Ave., Box 667, Seattle 98121, U.S.A.

LONELY? LET ME HELP YOU find a compatible companion for a happier fuller life. Confidential. Write Emily Quest, P.O. Box 5220 Victoria.

HAVE YOUR HOROSCOPE PERsonally done, accurate, confidential. Call Rosheen 383-0405.

ASTROLOGER CARLO
383-1702

42 EDUCATION

KINDERGARTEN 4 AND 5-YEAR-olds, daily 9-11:30. Qualified teacher. Fee $20 monthly. Metropolitan Church Kindergarten, Quadra at Pandora. Phone 592-1937 or 382-8184.

TUTORING — PROFESSIONAL help by experienced teacher. French, Math, new and old method. 598-2331.

SPACE AVAILABLE. HOBBIT Hole Nursery School. 3 and 4 year olds. Burnside-Helmcken. 598-8367. 478-5223.

LITTLE ROBIN PLAY SCHOOL Starting Sept. 4, children 3-5, 2, 3, or 5 sessions a week. Lake Hill-Cedar Hill X-Roads area. 479-6737

PRIVATE TUTORING CONVERsational German. Reasonable. 478-4602 after 5 p.m.

60 FUEL

DAVIES BROS. FUEL
Alderwood, green or seasoned. $25,000 per pickup load, delivered. 642-3057.

BE READY FOR WINTER. HAVE your fireplace wood cut or split. 386-9022.

MIXED WOOD, ONE LOAD $10.00. Best Fuel Company — 384-5524.

65 BUILDING SUPPLIES

Cubbon on Cook
Lumber and Building Supplies

Size	PCS.	6ft.	8ft.
1x2 M-R boards	12	$2.64	$4.69
1x3 M-R boards	6	$1.59	$2.89
1x4 M-R boards	6	$2.09	$3.89
1x6 M-R boards	4	$2.29	$3.79
1x8 M-R boards	4	$2.89	$5.19
2x2 Util.	6	$2.29	$3.84
2x3 Util.	1	.45	.72
2x4 Util.	1	.59	.99
2x6 Util.	1	.90	$1.76
2x8 Util.	1	$1.20	$2.32
2x4 92 Econo studs	25		$11.95
2x4—6 Econo	25		$ 8.95
2x4—10 Econo	25		$14.95

PLYWOOD SPECIALS

48x96x¾ Elm		$29.95
48x80x⅜ rough tng		$ 8.49
48x84x⅜ rough "D"		$ 4.89
STAIN—Grn. and Brn.	$ 4.99	$ 3.99
4x8 ⅝" sanded Dg	$14.19	$10.99
Gyproc 4x8 ½	$ 3.10	$ 2.69
12x12 ceiling tile 64SF	$15.55	$ 9.99
4x8 ⅜ part. board	$ 5.95	$ 3.95
4x8 ¾ part. board	$ 9.95	$ 7.95
4x8 Windsor Rosewood	7.95	$ 6.79
3 ft. basketweave fence, L.F.	$	.94
¾"x8 sub cedar siding, L.F.	$	.08
Reject slab doors from	$	3.99

We cut glass to size too!!!
Rug Shampoo Rental—per day $2.00
1720 Cook Chargex 384-8181

STEWART and HUDSON
BUILDING SUPPLY CENTRE

DRESSED or ROUGH CEDAR

2x8 —reg. 53c	Sale 43c lin. ft.
2x10—reg. 74c	Sale 59c lin. ft.
2x12—reg. 95c	Sale 79c lin. ft.
1x3—3'—KD cedar	35c ea.

SCROLL TOP FENCING
36" $25.88
42" $29.88

FIBREGLASS PANELS
26x96 special $5.88
26x120 special $7.88
26x144 special $9.88

CEDAR COMPOST BOXES
Complete with hinges for flap. All precut — ready to assemble $13.95

ROLLS and ROLLS of INDOOR-OUTDOOR CARPET in stock in the basement showroom.

CHARGES — BUDGETS
OPEN MON. THROUGH SAT.
7:30-5:30 — 386-3211
400 Gorge Rd. East
STEWART AND HUDSON LTD.

CONCRETE PRODUCTS. BUY direct from factory. Bay Concrete Block Co. Ltd. 3022 Jutland 382-9436.

CEDAR SHAKES AND SHINgles, 647-5425, Port Renfrew.

QUANTITY OF USED 2X6's AND 2x10's for sale cheap. 477-5422.

GRADE A SHAKES, $30 SQUARE, 479-2697.

65 BUILDING SUPPLIES

MOORE WHITTINGTON LUMBER LTD.
MW
2614 BRIDGE ST.
386-1331

PRE-HUNG ENTRANCE and INTERIOR DOORS and frames.

FOR THE HOBBIEST; shorts of hardwood lumber.

SLIDING WOOD PATIO DOORS, C.M.H.C. approved.

WOOD SASH — WOOD DOORS, manufactured in our own factory.

Custom Planing and Resawing

Victoria's only complete: SASH DOOR and MILLWORK MANUFACTURING PLANT located at 2614 BRIDGE ST.

S. J. PEDEN LTD.
PLYWOOD SPECIALS
4x8x½ sanded Poplar 10.75
42x96x⅝ sanded Fir 8.65

4x8 FIR PLYWOOD

unsanded		sanded	
⅜"	5.95	¼"	$6.95
⅝"	9.75	11/16"	13.25
¾"	12.25	¾"	13.50

Building a camper or trailer? Plans and all materials in stock at reasonable prices. Many items used in building or fitting out boats.
S. J. PEDEN LTD
2855 QUESNEL ST. 386-3464

COLUMBIA READY-MIX LTD.
—ready-mix concrete
—sand
—gravel
—drain rock
—fill materials
Phone 478-1701
860 Attree Rd.

SAANICH LUMBER YARDS
3041 Douglas St. 385-2486
Night Phone, 479-1423

Materials for 12'x20' Garage (roofing extra)	$290.00
Sabot kit (sailing)	$47.00
Pram Dinghy kit	$37.00
8'x10' Greenhouse	$205.00
Work bench materials	$10.50
Compost Box, 4x6	$10.00
Garden Sheds, 6'x7'6"	$111.00

Chicken coops, any size
Fencing of wood available

70 MUSICAL INSTRUMENTS

Woodward's
ORGAN and PIANO CLEARANCE
Entire stock of FLOOR MODELS DEMONSTRATORS AND TRADE-INS
Specially Priced
Convenient credit terms available.
WOODWARD'S MAYFAIR
2nd Floor

YAMAHA MUSIC CENTRE
PIANOS AND ORGANS
Used Yamaha Spinet, Used Hammond L-112, Used Hammond Piper.
WANTED URGENTLY: Used Yamaha Model E-3R organ. Trade today.
NOW LOCATED AT THE BAY
384-9131

NELSON'S MUSIC CENTRE
Your Family Music Centre
1320 BROAD ST. 385-9728

HALL FAIRFIELD MUSIC CENTRE
728 Fort St. 385-3307
Your one-stop music headquarters

We will be moving soon to become Vancouver Island's most comprehensive musical equipment and amplification service. Watch this column for details of where and when.
SOUND SOURCE
The Professionals choice
2250 Oak Bay 598-3514

WE HAVE RECENTLY DELIVERED TO THE COOK ST. AREA A MANN AMPLIFIER — DOES A BIG JOB. TRADES, TERMS, LESSONS. BERNIE PORTER MUSIC LTD., 725 CALEDONIA AVE. 382-9542. CLOSED MONDAYS — AUGUST.

CONN CONCERT ORGAN COMPLETELY A.G.O. — 32 pedals super for classical, church or even theatre music. Priced to sell. Contact Lann Copeland for more information.
SCOTT PIANO AND ORGAN
612 FORT 386-2434

BUYING AN ORGAN?
We have Rhythm Organs from $895
Kimball and Gulbransen Organs
PARAGON MUSIC LTD
Hillside Shopping Centre 385-5275

SHOP NOW FOR PIANOS. Large stock of Sherlock-Manning and Wurlitzer Pianos. Many styles and prices to choose from.
SCOTT PIANO AND ORGAN
612 FORT 386-2434

1 WEEK ONLY
10% OFF ALL NEW CONN ORGANS
REGINALD STONE ORGAN STUDIO
1517 QUADRA 383-0239

FENDER ECHO REVERB UNIT, $250. Raven Strat, 2 fender pickups, $200. 2 P.A. columns, $125. Garnet amplifier with 2 12" speakers, $120. 383-5400.

VICTORIA SOUND CENTRE
Gleeson Music City
Large selection of used Electric Guitars and Amplifiers.
707 Fort St. 385-4842

MOVING. FORCED TO SELL. Hammond M-3 organ with Leslie attachments, $1150. Also, Hohner clavinet, $475. Both instruments are in excellent condition, 384-1756.

TRAYNOR BASSMASTER AMPLIfier, excellent tone, $275. Also, two huge P.A. columns with electrovoice microphone, $190. 384-1756.

THINKING DRUMS!
check with the professionals
AQUARIUS MUSIC
386-9922 1153 Esquimalt Rd.

BEAUTIFUL 1949 GIBSON ES225T with case. Must sell within 2 weeks. $350. Please call Jim 478-2777.

YAMAKAI 12 SPRING ACOUSTIC guitar, with pick up and case, like new, $100.00. 386-1750.

SOFT SOUNDS MUSIC
Closed Aug. 12-26 for Holidays
2031 Oak Bay 598-1524

COMPLETE SET OF SLINgerland drums, cymbals included. 592-2706.

HAMMOND ORGAN STUDIOS
WE SELL QUALITY.
PHONE 388-9177

1962 FENDER TELECASTER with case. Excellent condition, $305. 642-3419.

PIANO TUNER — CRAFTSMAN. NORMAN DUCKWORTH. 383-3083

UPRIGHT GRAND PIANO, $600. Phone 385-0961 or 382-3340.

70 MUSICAL INSTRUMENTS

GERARD HEINTZMAN UPRIGHT, 479-4210.

7 PIECE DRUM SET, EXcellent condition, 385-7459.

71 MUSIC TEACHERS

BERNIE PORTER MUSIC STUDIO
REGISTER NOW!
For FALL Season
ACCORDION
ORGAN
GUITAR
PIANO
PARK FREE — OPEN
9:30-9 Daily Sat. 9:30-5:30
725 CALEDONIA 382-9542
CLOSED MONDAYS AUGUST

77 MOTORCYCLES

IT'S ELECTRIC!
The Charger
Exclusive To
Brian Holley Motors
Anyone can ride this fantastic breakthrough in pleasure cycles!
—No Pollution
—No Noise
—No Gears
—No Gas
—No Oil

Brian Holley MOTORS LTD.
FIAT
VOLVO
3319 Douglas
384-1161
Dealer Lic. D-6318

NOBODY UNDERSELLS WORLD OF PLEASURE
A—L—L—M—A—K—E—S

72 Kaw 90	$ 395
72 Kaw 350	$ 665
73 Kaw 750	$1185
71 Kaw 250 F11	$ 495
71 Yam 250 End	$ 495
Mechanics Special	
66 Honda 65 Sport	$55

H—O—N—D—A
H—A—P—P—Y
New HONDA XL70
Reg. 0649 24 Hr. $599

TRADES WELCOME
EASY INSTANT CREDIT
First Paym't in Oct. on approved credit
NO MONEY DOWN

WORLD PLEASURE
Pearson's World of Pleasure Ltd
Dealer No. 1516
386-8424 3388 Douglas 382-2222
Next to Red Lion Inn
9 to 9 — Sats. till 5

TRADE-INS
ROAD

1973 Norton 850 cc	$1695
1973 Triumph 750 cc	$1595
1973 Yamaha 750 cc	$1495
1972 Yamaha 650 cc	$1095
1971 BSA 650 cc	$995
1967 Triumph 650 cc	$895
1972 Suzuki 500 cc	$995
1973 Suzuki 500 cc	$1195
1973 Suzuki 380 cc	$1195
1073 Yamaha 350 cc	$1095
1971 Kawasaki 350 cc	$495
1973 Yamaha 200 cc	$795
1972 Yamaha 125 cc	$595

TRAIL

1970 Yamaha 360 cc	$695
1973 Yamaha 250 cc	$895
1973 Yamaha 250 cc m.x.	$695
1972 Suzuki 185 cc	$695
1973 Yamaha 175 cc	$825
1973 Kawasaki 175 cc	$695
1974 Honda 125 cc C.R.	$965
1974 Honda 125 cc C.R.	$750
1974 Yamaha 125 cc Y.Z.	$950
1973 YYamaha 125 cc M.X.	$645
1973 Yamaha 125 cc M.X.	$595
1974 Yamaha 80 cc	$450

TRADES — TERMS
MULLINS MARINE SALES LTD.
925 Yates St. 382-1928
Dealer No. 7968

"COLWOOD HONDA"
VICTORIA'S NEWEST EXCLUSIVE
HONDA DEALERSHIP OPENING
Saturday, Aug. 17
(corner of Millstream and Goldstream Rds.)
2731 Millstream Rd. 478-8831
(Div. of Mullins Marine Sales Ltd.)

POWER SAIL
BROKERAGE
Listings needed for fast moving, quality all sizes — BOATS, of course.
BOSUN'S MARINA Ltd.
656-5558

CASH
Our motorcycle selection is much too low. We need a number of "good" bikes, all makes and models — right now. D. 1516
WORLD OF PLEASURE 386-8424

FULLY CHOPPED HARLEY DAvidson, first place 1974 speed sport show, must sell, reasonable offer accepted. 385-3598, 592-6168 evenings.

1971 TRIUMPH TIGER, CUStomized, excellent condition, Bonneville kit included, plus 2 helmets, $900. Phone 746-7351 after 5:30 p.m.

HONDA MOTORSPORT 250 WITH 3,300 Miles $795 or take Pickup, van or farm tractor in trade.
VICTORIA JEEP
HILLSIDE at ROCK BAY

1969 750 NORTON, REBUILT motor, well taken care of, must be seen. $1250. 383-0366 or 479-4592, both after 5 p.m.

FREDERICK MOTORS
SUZUKI—BMW—URAL
616 Queens 383-0823
D.L. 7090

IMMACULATE '73 HONDA 500 — 4 still 1½ months and 2,800 miles left on warranty. Two helmets, $1,500 382-2078 weekdays after 6:00.

1972 BMW 75-5 WITH CRAVEN saddlebags, windshield, 2 helmets and gloves, $2300, 10661 McDonald Park Road, Sidney.

MUST SELL: 1973 HONDA SL100, immaculate condition with 180 easy miles, sacrifice at $525. Weekdays after 6, 658-5458.

BROOKLANDS MOTORCYCLES
Harley Davidson—Honda
Greeves
937 Fort D 7595 383-5926

MINI BIKE, $90
598-6682

'73 YAMAHA 500, 5,000 MILES, like new. All extras. 477-9668.

77 MOTORCYCLES

GET THE MOST MOTORCYCLE for your money. Triumph's Top Machine, Trident 750. Immaculate condition. Priced to sell. 479-3928 or 479-1040.

1972 750 HONDA, EXCELLENT condition. See Ron, 3821 Cadboro Bay Road, before 6 a.m. and after 8:30 p.m. Offers.

1972 TRIUMPH DAYTONA 500, semi-chopped, mint, must sell. $1150, or best offer. Ron, 388-5283. Must be seen.

1974 KAWASAKI 90, ROAD AND rail, licensed, properly maintained, no work required, ready to go, $445. 477-6479.

KAWASAKI 350 CC ROAD BIKE, 2500 miles, very good shape, hardly used, original cost: $1265, offers. 386-0706.

1968 YAMAHA 180 TWIN ELECtric start. Excellent shape with two helmets. $275 or best offer this week. 479-6291.

1973 YAMAHA 750, EXCELLENT condition, 5700 miles, $1300. 598-4984.

1971 NORTON 750 COMMANDO. Good shape. $1000. Call at 1317 Cook St., near Yates.

MONTESA BULTACO
VICTORIA MOTORCYCLE SALES
592 Ledsham Rd. 478-1123

FOR SALE: 1973 YAMAHA ENduro, 360, 200 miles, $950. 652-3376 after 6.

1972 YAMAHA 360 ENDURO. 1300 miles, good condition, $825, phone 478-6826 after 5.

1968 YAMAHA 250 CC, Scrambler, very good shape. 652-3768.

1968 YAMAHA TWIN, 100 C.C., electric start, good condition, $250. 642-5285.

1972 YAMAHA MX 250, GOOD condition, $500 or best offer. phone 477-8574 anytime after 5:30.

1972 HONDA CB 750-4, EXcellent condition, $1695, 383-9806 after 4:30.

MUST SELL OR TRADE FOR car, Yamaha 350cc 4600 miles, bargain, $725. 598-4783.

974 YAMAHA 360 ENDURO. HAS never been dirt ridden, must sell. 383-8488.

1970 YAMAHA 250 DIRT ENduro, immaculate, $550. 656-3542 or 652-1713.

1973 TRIUMPH BONNEVILLE 5-Speed. Nice condition. 7000 miles. $1100 firm. Duncan 748-9273.

1973 HARLEY DAVIDSON Sporter, low mileage, trade for car or best offer. 652-2929.

WANTED — STEP THROUGH motorcycle in good condition, 388-6134 before 2 p.m.

1973 HONDA 750 HARLEY wheel, extras. $1800 firm. Phone 383-1341.

1972 HONDA CB450, EXCELLENT condition, must sell, best offer over $1,000. 479-4970.

1972 650 YAMAHA, EXCELLENT condition, low mileage. 384-3246.

'73 YAMAHA 360 ENDURO, AS new, $1000. 592-0884.

1973 YAHAMA 80MX, EXcellent condition, $375. 478-1677.

1969 TRIUMPH 750, 12,000 MILES, must sell. Phone 478-3318, after 6.

NEW HONDA CT90 TRAIL, 110 miles. $625. Phone 658-8241.

73 HONDA 350 TWIN, 3,600 miles, disc brake, 598-2466.

1973 250 ENDURO, $600.
642-3790.

1972 YAMAHA 70CC SCOOTER, 5000 miles, good condition. 658-8382.

HONDA 500 4, $1300. PHONE Jacques, 383-5550 between 4-8 p.m.

1971 BSA 441, $750 OR NEAREST offers, 382-9804 after 5 p.m.

1974 BULTACO ALPINA 250 C.C. 383-2128.

1973 HONDA 350, $750
479-2545

'73 650 TRIUMPH, BONNEVILLE $1200. Phone 385-0936.

78 BICYCLES

Russ Hay On Government
Between Bay and Hillside
384-4722
The Leading Bike Shop

Robinson's
(Since 1929)
1307 BROAD 385-3429
Trades, Repairs, Accessories
Peugeot, Brc. Apollo. Raleigh Record, Grand Prix, Super Course, Hi-Rise, Convertibles, Exercise bikes, Accessories, Trades, Repairs

10-SPEED CLEARANCE
SAVE — SAVE — SAVE
ON
Better quality French, Italian, Japanese and English 10-speeds at greatly reduced prices.
MULLINS MARINE SALES LTD.
382-1928 925 Yates St. 382-4515

GORDON'S SPORTING GOODS
1030 Hillside 382-5815

TRY D. G. AUTO AND CYCLE for the bicycle you've been looking for. 10-Speeds from $84.95. 3244 Douglas. 382-4012.

10-SPEED FOR SALE, BRAND new, Champion, $120. Phone 388-5511 before 5 and 383-0870 after 5:30 p.m.

10 SPEED BIKE, EXCELLENT condition, $75.00, has extras. 598-4347.

STANDARD 21" BICYCLE, ideal for paper boy, $25.00. 477-6164.

NEAR NEW BOY'S 14" HUSTLER (Mustang) 3-speed bike, suitable for 8-12 year old boy. 652-3846.

LADIES 3-SPEED CCM BIKE, good condition, call after 6, 383-5102.

GIRL'S APOLLO 10-SPEED, good condition, call 658-3925.

LADIES' RALEIGH 10 SPEED, good condition, $80. 477-1167.

80 BOATS and MARINE

25' OWENS, FLAG SHIP, 283 motor, fresh-water cooled, dingy 9.8 Mercury outboard, sleeps four, stove, sink, stand-up head, carpeted, all mahogany. 385-0578 after 6 p.m.

26' THUNDERBIRD — MEAsured—launched 1973 with 1973 6 h.p. Evinrude. Alcohol stove — stainless steel rigging — dinghy. Also 11' plywood runabout. 477-9719.

24-FT .CRUISER, WAS ASKING $5,500, now asking $4,900, depth indicator, propane, 110 Volvo Penta, and much more. Must be sold. 642-3896 or 642-3584.

11' SAILING DINGY AND SAIL. Cedar Strip Peterboro. A real classic. Trailer and 3½ H.P. outboard, oars, etc. The lot, $350. 384-8895.

28' COMMAND BRIDGE, DUAL steering, sleeps 6, CB radio, 327 Chev inboard-outboard, built in 1969, $14,900. 652-1831.

15' BOAT WITH CABIN, "SEA Babe" hull, 28 h.p. Johnson outboard, tilt-boom trailer. All in good condition, $550, 478-4231.

23' CROWN FIBERGLASS SLOOP, exceptionally maintained, good racing record, ready for cruising. Reply to Victoria Press, Box 322.

FIBREGLASS DINGHY MOULD, propeller shaft, alcohol stove, Coleman stove, Ice chest, marine hardware, 656-2174.

17' FIBREGLASS HARDTOP, sleeper seats, canvas cover, sounder, AM radio, 120 Merc cruiser and trailer, $4500. 382-6828.

13-FT. BOAT AND TRAILER, plus '67 33-h.p. Johnson, $500. 656-2910 or 598-2842.

CATAMARAN SPORT OR FISHing boat, with 2 motors. Parksville 248-5395.

20' INBOARD-OUTBOARD, small cabin, fibreglass on wood hull and trailer, $1500, 478-4706.

ELTORO LIGHT WEIGHT, JUST painted, mahogany trim, James Sail, asking $150. 385-2301.

14' PLYWOOD BOAT, MOTOR and trailer. No longer needed. Priced to sell, $150. 479-1365.

NEW 16' CANOE FOR SALE, moss green. 479-1365.

7½ H.P. ELGIN OUTBOARD, running, $75 or best offer, 383-8875.

HALF A BOATHOUSE, 14X34' — available September 15th. 477-4132.

FIBERGLASS BOAT AND 6 H.P. johnson motor, $350. 477-3842.

80 BOATS and MARINE

"It's the service that sets us apart"
BRAND NEW
BAYLINERS
SUMMER CLEARACE

SKAGIT 2250 camper with 165 h.p. OMC sterndrive, complete with galley, fresh water system, head, icebox, 2-burner stove. Stainless steel bow and stern rails. $8795

SKAGIT 2250 Flybridge Express with 165 Mercruiser I.O., full galley with icebox, stainless sink, enclosed head. $8995

QUARTERMASTER 1950, a luxurious runabout with room for the entire family. Deep, plush poly-carpet, tempered safety glass windshield complete with 120 h.p. OMC I.O. and power trim. $4995

USED SPECIALS

73 18½' FIBREFORM, 165 h.p. Mercruiser sterndrive with power trim and trim tabs, 2800 lb. Caulkins trailer (power winch). Immaculate condition. Offers

19 FT. FLYBRIDGE Sedan Cruiser. Very good, solid boat, complete with trailer. Clearing at $795

100 PER CENT BANK FINANCING
On Approved Credit

GIBSON Powercraft
CENTRE LTD.
2520 Gov't (near Bay St.)
382-8291

SUMMER CLEARANCE
OLIVER ALUMINUM BOATS

14'—62" beam, 23" amid	
Reg. $555	SALE $468
12'—60" beam 23" amid	
Reg. $485	SALE $414
12'—53" beam 17" amid	
Reg. $365	SALE $297
9' — 47" beam 17" amid	
Reg. $305	SALE $260

2-YR. WARRANTY
Made in Canada
MULLINS MARINE SALES LTD.
382-1928 382-4515
925 Yates St.

BOATERS!
See our large assortment of many useful boating items. FRIDGES, SINKS, ICE BOXES, INSULATION, HOT PLATES, WINDOWS, SPRUCE FRAMING, HEATERS, PANELLING, TOILETS, FIR PLYWOOD, LIGHT FIXTURES, PLASTIC WATER TANKS, WATER PUMPS, TABLE LEGS and many other useful items.
S. J. PEDEN LTD.
2855 Quesnel St.
386-3464

OAK BAY MARINE SALES AND SERVICE
OPEN 6 DAYS A WEEK
Fraschise Dealer for:
Evinrude — Martin
OMC—Volvo—Mercruisers
Grew—Zodiac—Starcraft
Cal Glass—EZ Loader
Largest brokerage in Victoria
1327 BEACH DR.
598-3393

BEAUTIFUL
48 ft. custom built sailboat. This oat is a Brandlmayr design, professionally built, steel construction, beautifully designed and exceptionally well constructed for blue water cruising. Completed hull, decks and cabins, ready for painting and interior finishing. Phone 942-5444. Eves. 534-1253 or 942-6434.

HAIDA—26
F.G. racing-cruising sloop. Scarce, lushdeck model, sleeps 4, 7 bags of sails, (3 Hood sails), 9½ h.p. Evinrude, Sportyak dinghy (SS engine bracket), rubberized nylon-boom tent. Many extras. 1 of the safest, best-built boats on the West Coast. Very carefully maintained. Phone 592-4148 (evenings).

SEA CHEST SAILING SHOP
AGENT FOR NORTH SAILS
MARINE BOOKS, ROPE, CHARTS, CLOTHES, DISHES.
JUBILEE CENTRE 598-6112

ALL BAY MARINA
2238 Harbour Rd., Sidney
BOATS—MOTORS—TRAILERS
SALES—PARTS—SERVICE
DEALERS FOR: K and C Thermoglass, Campion boats, Lund boats, Evinrude, OMC Sterndrive, Ez-loader and Roadrunner trailers.

CLEARANCE SALE
Canoes regular price $259 now sale priced $219, similar savings on car toppers, and Kayaks. Fibre-Fab Manufacturing. Trans Canada Highway, Mill Bay. 112-743-5454.

THIS BOAT MUST BE SOLD
28' cabin cruiser, V-8 Chrysler marine gas motor, flying bridge, dual controls, radio, stove, fridge etc., sleeps 6. $13,000 or any reasonable offer considered. Also 24' fibreglass hull, $1,000. Phone Duncan 746-5962.

14 FT. PLYWOOD FIBERGLASS boat with trailer, $125 or near offer. 35 h.p. Johnson electric, very good condition with tank, $275. 384-1089.

32 FT. SHARPIE KETCH, GAFF-rigged. For particulars and viewing, phone 478-8343 9:00-5:00 weekdays, 743-2165 evenings and weekends.

1973 2 H.P. EVINRUDE
Like new, $225
VIC LAWNMOWER HOSPITAL
834 Johnson Street 386-8338

T-BIRD "LIGERO" FIBREGLASS over wood, many extras, $10,500 479-7969 between 5:30 and 6:30 p.m.

TOLLYCRAFT 1974, 34 FT. SEdan, command bridge, fully equipped. Just broken in for your summer cruising. 385-3441.

39' COMBINATION TROLLER gillnetter, 9.4 net tonnage, A licence. Fully equipped and fishing now. 539-2103, Saturna Island.

12 FT. FIBERGLASS BOAT AND trailer, $250. 383-6361.

WANTED — BOTTOM END FOR early 40 HP Merc 4 cyl. 479-8528.

4 MAN INFLATABLE, PLUS pump, $75. 477-5186.

80 BOATS and MARINE

USED BOAT SPECIALS!!

16'6" BAYLINER
Sharp little runabout with all the extras, including Camper Top, 130 H.P. Volvo I.O. Power. With only 20 hrs. on the motor. A steal at only $4795.
Ask for Alec Brothers

16 INVADER
An immaculate runabout with a 65 H.P. MERCURY Outboard. $3450.
Ask for Greg Pearson

SKI BOAT
Super-fast hull with a whopping big 85 H.P. MERCURY outboard with only 10 hrs. on it. The whole package for the price of a motor. $2595.
Ask for Gerrit DeWit

25' GRENFELL
The "Happy Hooker" Lots of room on this cruiser, fresh water cooled inboard Ford Marine. Open Aft cockpit. $5995.
Ask for Alec Brothers

24' FIBERFORM
Loads of extras, 225 H.P. Mercruiser. $8795.
Ask for Greg Pearson

23' CRUISER
Woodhull, galley, dinette. Inboard includes Boathouse at Hall's Boathouse. $2800.
Ask for Gerrit DeWitt

22' FISHBOAT
Inboard, freshwater cooled. Cabin. $2300.
Ask for Alec Brothers

14' FISHBOAT
Woodhull 35 H.P. Johnson. Outboard with trailer. $249.
Ask for Gerrit DeWit

GARDEN CITY BOATLAND
642 BURNSIDE EAST
388-5561

DUNCAN BOATLAND
15' CAL-GLASS 40-H.P. Mercury M.L. camper top, foam flotation. Bow rails. 900-lb. Roadrunner trailer. $2,838

16' CAL-GLASS 50 H.P. Mercury. M.L. camper top, foam flotation. 1,200-lb. Roadrunner trailer. $3,388

SEA RAY
CAL-GLASS
SANGSTER
WINNER
TOLLYCRAFT
FIBREGLASS BOATS

db DUNCAN Boatland
6045 Trans Canada Hwy.
Duncan 746-4158

ON DISPLAY
GRAND BANKS 36
Aft Cabin Diesel Cruiser
LUHRS 320
Beam 12' 6", twin Chrysler 225 h.p.
LUHRS 280
Beam 11' 4", twin Waukesha 155 h.p.
RANGER 26
Cruising Racing Sloop
RANGER 23
Racing Cruising Sloop
NATIONAL BOAT SALES
2060 White Birch Rd. 656-3966
Sidney, B.C.

VAN ISLE MARINA
We now have a good choice of used power boats from 20' to 70'. May we show you? Please look over our Sale Deck. GEOFF SIMPSON and DON OMLID are here to assist you.
VAN ISLE MARINA CO. LTD.
Tsehum Harbour Box 2130
656-1138 SIDNEY, B.C.

1974 23 FT. BAYLINER COMMAND BRIDGE MODEL
Approximately 60 hours since new, 188 Merc cruiser, swim grids, complete vinyl camper top, Bennett trim tabs, two compasses, immaculate condition, $12,900. Dane Development Ltd. Days 592-2449, evenings 656-2686.

BOATING BOOKS, ON SAILING, CRUISING, DESIGNS
BOSUN'S LOCKER LTD
580 Johnson St. 386-1308

GLASPAR CABIN CRUISER
APPROX. 18' FACTORY BUILT with enclosed cabin for sleeping — red and white upholstery — anchor, built-in gas tank — glide ride steering, 2 steersman seats, Holsclaw trailer, 70 h.p. Merc optional — $3500 to $4000. 382-4312, eves. 477-4662.

30' GARDEN DESIGNED SLOOP 1966, centre cockpit, stainless rigging, aluminum mast, one owner, completely equipped including main, jib, genoa an spinnaker. Hard chine, ply and plastic construction $11,500. Cove Yachts, R.R. No. 1, Duncan. 748-8136.

HARBOUR MACHINE LTD.
DIESELS
CHRYSLER NISSAN
FARYMANN
Gas and Diesel engine rebuilding. Shaft and Prop Repairs.
31 Erie St. 383-6555

ALBIN 25', 2 CABINS WITH thermostatically controlled diesel heater, large convertible cockpit. Good galley, heads and basin. Swim grids, depth sounder, compass, $18,700. 658-8674.

NEW BOOK OF KNOWLEDGE. Complete set for teachers or parents 19½' wide floor-length rose beige drapes. Weight-lifting set. 5-piece dinette suite, household misc. 385-2234.

12' FIBREGLASS RUNABOUT with licensed trailer, 15 h.p. Johnson with tank and controls, needs some work, will sell separately, $300, 383-6986 after 5 p.m.

MUST SELL: 26' PLEASURE cruiser, sturdy construction, needs work, sacrifice for $500. Weekdays after 6, 658-5458.

ONAN ELECTRIC PLANT, GAS powered, 7½ k.w., completely overhauled, $3,800. Apply Assistant Manager, Canoe Cove Marina.

HAIDA 26' FLUSH DECK SLOOP, good inventory, 5 sails, $12500 firm, 477-3906.

80 BOATS and MARINE

NOBODY UNDERSELLS WORLD OF PLEASURE

R—E—I—N—E—L—L
7.4 Meter International
Take this fantastic escape machine for the weekend or week — on the lake or offshore. Ample fun space in open aft are (soft top and camper back cover included). Efficient cabin with complete galley and head. This jewel, a new addition to the Reinell fleet, sleeps 5.

R—E—I—N—E—L—L
—RV 1900
This beautifully designed outboard offers fantastic performance — remarkably stable ride. Equipped with convertible top, side curtains, flatback cover and sleeper seats.

WE WOULD WELCOME YOUR TRADE

EASY INSTANT CREDIT
1st Pay in October on approved credit
NO MONEY DOWN

USED — USED
O—U—T—B—O—A—R—D—S
Some run well, some not so well, and a number are in pieces. We consider them mechanics specials, and are to be sold on an "as is" basis.

Sears 5 —	Johnson 5½
Chrysler 6.6—Evinrude 7½	
Viking 15 —	Viking 15
Evinrude 35 —	Johnson 35
Merc 40 —	Merc 65
Chrysler 70 —	Chrysler 75
Chrysler 105 —	Scott 35

Lots of used parts too!

B—R—A—N—D N—E—W
OUTBOARDS
To be sold at cost
Chrysler 12.9 h.p. l.s.
Chrysler 35 h.p. l.s.
Chrysler 35 el. l.s.
Yamaha 9.9 h.p.

WORLD PLEASURE
Next to the Red Lion Inn
382-2222 or 384-8424
9 to 9 — Sats. till 5

MERCURY MARINE
FIBERFORM
BELL BOY
FAIRLINER

1974 22½ FT. SAN JUAN
188 h.p. Mercruiser, camper cover, complete galley, marine head $9895

1974 17 FT. BOWRIDER
1971 — 115 h.p. Mercury, camper cover, walk-thru, windshield, Calkins trailer $4995

AVON
Rubber Dinghies
THORNES
Aluminum Car Toppers
WE SERVICE WHAT WE WELL
MERCURY MARINE
SALES AND SERVICE
800 Cloverdale Ave.
385-1457
Open Friday to 9 p.m.
Sat. to 4:30 p.m.

HORWOOD MARINE
Clear The Deck Sale
17.5' GLAS PLY ski boat, 165 Merc Cruiser, walk thru windshield, convertible top and tonneau.
SALE $5595
WE NEED TRADES
SEVERAL GOOD USED UNITS IN STOCK!!
Boats — Cars — Campers
385-1451
823 Pandora

SWEDISH BOAT CENTRE.
ALBIN 25 tricabin diesel.
WINGA 25 Motorsailer.
VEGA 27 Ocean Sloop.
WINGA 29 Diesel tricabin.
BOSUN'S MARINA LTD.
10775 Macdonald Pk. Rd.
SIDNEY 656-5558

17 FT. 6 IN. GLENELLE CABIN boat, all mahogany from deck up, with '69 55 h.p. Johnson. Tandem wheel boat trailer. 19 ft. Brandlmayr with 75 h.p. Johnson. 386-3993 or 477-5594.

MOVING, MUST SELL: 348 PONtiac inboard, V-drive, water-cooled exhaust, excellent condition, heavy trailer included. $3,600 or nearest offer. Phone 382-4652. After 3 p.m., 743-2044.

SHIPWRIGHT-JOINER AVAILable to complete, restore or repair sailing boats. Fully experienced in all types of wodwork also electrical and painting. 656-4712. James Crabtree.

17½' INBOARD SPEED BOAT fibreglass on plywood, Nautilex top, on trailer, $1995 firm. Also 7½ h.P. Seagull, long shaft with clutch. Call after 4, 479-6874. To view 4008 Wiseton.

BRITISH SEAGULL OUTBOARDS
Sales—Service—Parts
All models now in stock
VIC. LAWNMOWER HOSPITAL
834 Johnson 386-8338

14' THERMOGLASS RUNABOUT, 33 h.p. Evinrude, explorer trailer, tilt boom, $1250. 477-3906.

25 H.P. EVINRUDE OUTBOARD, and 15½' Zodiac inflatable boat. 477-6227.

WANTED: TRIMARRAN, ABOUT 35', diesel, reasonably well-equipped. 384-4936.

46' CRUISER FOR CHARTER, fishing, swimming, or exploring, hour, day or week, 388-6770.

HAIDA 26 FIBREGLASS SLOOP, cabin model, fully equipped. Excellent condition. 477-6365.

22½ FT. CALGLASS 302 V-8, FW cooling, $7500 or nearest offer. 748-1778 Duncan.

28' LOG SALVAGE OR PLEAsure diesel, head, stove, C.B. radio, sounder. $6,900. 592-7340.

15' VINYL KAYAK. $100
479-4288.

14' CANOE AND PADDLES, $100, 478-5988.

LIVE ABOARD 34' TRIMARAN fibreglass, $13,500. 383-1702.

19' REINELL, TRAILER AND boat house, 656-4046.

12' CLINKER ROWBOAT, OARS Seagull motor, 656-2944.

92 SPORTING GOODS

ATTENTION — 2 WEEKS!
Bow Hunters — Archery Season almost here. Complete selection of bows, arrows and hunting accessories.
Robinson's
1307 Broad 385-3429

LEARNING TO DIVE?
Before buying it will pay you to see the largest selection of diving gear on the Island. U.S. divers, Scubapro, Dacor, A.M.F. Voit. Frank White's Scuba Shop, 832 Fisgard.

SUMMER HOCKEY SCHOOL
RAY'S SPORTS CENTRE
1692 Douglas 385-6312
Colwood Corners 478-3606

GOOD SELECTION
SWIM FINS AND MASKS
OAK BAY SPORTING GOODS
2077 Cadboro Bay Rd. 592-9021

.300 SAVAGE RIFLE WITH NEW 4 par Bushnell scope, $185. 656-4288.

22 CALIBRE BOLT ACTION, tube loading rifle, $30. 477-4730.

93 CAMERAS, SUPPLIES AND PHOTO FINISHING

EXCLUSIVE CAMERAS FOR SALE
1 only HasselBlad 500 CM Special 25th Anniversary Ltd. edition.
3 only Ltd. Edition.
Leica M-4s Camera outfits. Very rare. Collectors investment. Call for details.
BILL'S PHOTO SUPPLY
1672 DOUGLAS 383-7443

Hilton
PHOTO SUPPLIES LTD.
Trans-Canada Highway
Chemainus
Drawer 750 Ph. 246-3311

96 RANGES, STOVES AND FURNACES

WANTED: WOOD OR COAL stove or heater, used. Suitable for fishing shack. 388-4254, between 9-5 p.m.

PRACTICALLY NEW
Enterprise oil stove. Best offer. Thelma — 478-5150.

WOODBURNING STOVE, VERY good condition, $200. 598-8436 after 6 p.m.

97 FURNITURE

FOR SALE
75 BEDS
Complete with mattresses, springs, head and foot boards. Buy one or all. Must sell.
Universal Trading Centre
584 JOHNSON 383-9512

MATTRESSES
6 LATEX
FOAM RUBBER (all sizes)
posture zone support, clean, hyienic, doesn't sag or lump. 3'3", $109. 4'6", $129; Queen $179.
IMMEDIATE DELIVERY
GREGG FURNITURE
2300 Douglas 388-7365

UNFINISHED BUSINESS
We have EVERYTHING in unfinished furniture.
THE WHITE WOOD SHOPPE
At the top of the Royal Oak Shopping Centre next to the Chez Ernest Restaurant.
479-1222

VILAS
GENUINE VILAS FURNITURE. WE SHIP ANYWHERE IN B.C. B.C. BROCHURES ON REQUEST. CONTINENTAL FURNITURE, 716 JOHNSON STREET, 386-2458.

7' CHESTERFIELD AND CHAIR, nylon frieze, beige, $50. Heavy duty rolalway cot and mattress, $35. Chest-of-drawers, $15. Phone after 6, 382-9639.

FOAM MATTRESSES, ZIPPERED in designed cottons, all bed sizes and custom. For estimates call 386-8541, Poly Furnitures, 517 Yates St.

TEAK 6-DRAWER DRESSER, $125. Teak bedside table, $25. 30" box spring and mattress, $20. 479-3342.

MAPLE HOLLYWOOD BEDROOM suite, 3-piece, excellent condition, (mattress and box spring not included) $100 firm, 383-7645.

DINETTE SUITE, WOODGRAIN arborite table, and 6 avocado vinyl chairs, like new $100. 598-1776 after 5.

1 KITCHENETTE SUITE IN good condition, call 382-6893 after 5 p.m.

MODERN 7-PIECE WALNUT dining room suite, asking $325. 478-8103.

CUSTOM-BUILT BEDS: CAPtain's $110, mates. bunks, $95. Delivered. 479-7400.

DINING ROOM SUITE, COUCH and chair, in good cndition. 382-6893 after 5 p.m.

DINING ROOM SUITE, 6 chairs, table, buffet, like new. Phone Mrs. Pang, 477-3284.

1 SET OF BUNKBEDS WITH mattresses, $40. 1205 Juno.

YOUTH BED AND SPRING, $30, good condition. 592-3189.

98 TV, STEREO, RADIO SALES AND SERVICE

RENT or Rent to Own
— COLOR TV —
Black and white
Call Now
MAIS TV
Sales and Rentals
385-2435

RENT
ELECTROHOME
COLOR TV
OR TRY OUR RENT-TO-OWN PLAN with a 3-year guarantee on all parts and labour
6-year warranty on picture tube only $22.67 at
CITY CENTRE TV
3970 Shelbourne 477-6971
next to K-Mart in the Mall
10 a.m. to 10 p.m. daily

CAR CASSETTE
Player with AM-FM stereo radio for in-dash mounting.
B.C. SOUND AND RADIO SERVICE
931 Fort 383-4731

MUST SELL, DUAL 1214 TURNtable and Akal 910DS Am-FM Receiver, and 2 large alternate speakers, Transonic 888 8-Track, between 5 and 7 p.m. Steve 383-6800.

HEADQUARTERS FOR CITIZEN Band radios and accessories. MacDonald Furniture Mart, Broad at Pandora. 383-1171.

THE ACES® ON BRIDGE

by IRA G. CORN JR.
TEAM CAPTAIN

Helena Humann has performed on film and in numerous stage shows. She has also appeared in many TV and radio commercials and had her own radio show. As Thelma, the narrator of the PBS production "Who Built This Place?" she won worldwide critical accalim.

Helena played recently in "Boeing, Boeing," at the Dallas Country Dinner Playhouse. Between shows she had time for a "hand of bridge." Today's slam deal is an example of her practical approach.

Vulnerable: North-South
Dealer: South

NORTH 8/13-A
♠ K 7 2
♥ K J 5
♦ 9 7 4 2
♣ A 9 3

WEST
♠ 10 4
♥ 4
♦ A K Q J 8 6 5
♣ 8 6 2

EAST
♠ J 9 8 5
♥ 8 6 3 2
♦ 10
♣ 10 7 5 4

SOUTH
♠ A Q 6 3
♥ A Q 10 9 7
♦ 3
♣ K Q J

The bidding:

South	West	North	East
1♥	4♦	4♥	Pass
4 NT	Pass	5♦	Pass
6♥	Pass	Pass	Pass

Opening lead: Ace of diamonds.

When North decided to support hearts at the four level, Helena Blackwooded into the small slam.

West led the diamond ace and continued with the diamond king. East discarded a club and declarer ruffed. The trump ace and a trump to the king revealed the bad break — it was time to be very careful.

Had declarer drawn East's remaining trumps, her only chance to win 12 tricks would rest with a 3-3 spade division. Since West's preemptive bid indicated unbalanced distribution, this was decidedly against the odds.

Declarer abandoned the trump suit temporarily and played three high spades, ending with the ace. Her low spade was ruffed with dummy's last trump and a club to the king provided the entry to draw East's trumps. Declarer then claimed the remaining tricks to score her slam.

Was it dangerous to play three spades before drawing trumps? Not as dangerous as it appears. If East could have ruffed the third spade, the slam could never have been made. And if, by chance, each defender had three spades, declarer could draw trumps and claim. Ms. Humann's timing of the play was excellent and the slam was well deserved.

Bid With Corn

South Holds:

♠ A Q 8 3 8/13-B
♥ A Q 10 9 7
♦ 3
♣ K Q J

South	North
1♥	2♥
?	

Answer: Four hearts. Even opposite a minimum raise a good play for game should exist. Three hearts is not forcing, only invitational.

1974 by United Features Syndicate Inc.

36 BUSINESS SERVICES and DIRECTORY

Tree Service

CEDARDALE TREE SERVICE
A complete scietnific service. Large shade trees and ornamentals. TREE REMOVALS.
Chas. Cowie (Rep.) 385-9931

GREENLEAVES TREE SERVICES
Stump removal, topping, pruning. Trees moved, landscape design. "The Problem Solvers."
386-1611 Call us 479-8525

DAVIES BROS. TREE SERVICE
Over 20 years experience in dangerous trees this includes topping, limbing and falling. 642-3057.

TOPPING AND FALLING trees, clearing land. Free estimates. 388-5832.

Upholstery

GRUBBY FURNITURE?
Why put up with your couch and chairs looking so grimy. Colt can bring them back to life with their world famous upholstery cleaning. Call Colt 477-9529 for free estimate — no obligation.

DANISH UPHOLSTERY
Phone 652-1591 Anytime
FREE
Estimates — Delivery — Pickups

38 TRAVEL

HOLIDAY NEWS
Weekly Departures
RENO — DISNEYLAND
HAWAII — LAS VEGAS
LONDON — SPAIN
Bookings and Information
386-2431
TRAVELLERS INTERNATIONAL

Xmas Charter
TO LONDON
DEC. 19 — JAN. 6
$345 RETURN
BUDGET TRAVEL
384-7121

FOR YOUR TRAVEL REQUIREMENTS call: Western Canada Travel Service Ltd., 729 Johnson Street. 382-6160.
Where In The World Can We Send You

39 PERSONALS

YOUNG MAN, 32, DIVORCED, looking for female companion 25-35 interested in the outdoors, fishing, boating, snows, dancing, etc. All replies kept in strict confidence. Victoria Press Box 284.

YOUNG MALE STUDENT DRIVING to Toronto end of August wishes to meet similar male to share driving. Michael Wade, Port Washington, Pender Island. 629-3356.

GENT MOVING TO VICTORIA seeks lady who would enjoy discreet and confidential meetings preferably during the day, but not necessarily. Write in complete confidence to Victoria Press, Box 311.

LUTHERAN LADY, WIDOW, NO children, employed — 41-5'10"-155 lbs., wishes to meet Christian gentleman. Reply Victoria Press, Box 327.

URGENTLY NEEDED — RIDE to Camosun College or Hillside Shopping Centre starting Aug. 9. Colwood district leaving around a.m. 478-9468.

THE PEN MATE CLUB
An excellent way to find a friend or a mate.
BOX 2308, CALGARY, ALBERTA

PERSONALIZED HAIRSTYLES for men and boy's. Body perms, colouring, hair replacement. For appointment, phone 384-4622.

ALCOHOLICS ANONYMOUS
Drinking problem? Want to quit? Phone 383-0415; P.O. Box 1.

WANTED BY GENTLEMAN, 34, female to share home in Esquimalt. 1 child welcome. 383-7947.

CAR GOING EAST, ROOM FOR two, leaving August 15. Leave number at 478-4300.

CHRISTIAN COUNSELLING. IF you need help, we can help you! 383-3815.

40 BUSINESS PERSONALS

THINKING OF INCORPORATING YOUR BUSINESS? Do-it-yourself for actual cost, (only $153.40 which includes search, filing fees, Record Book and Seal). Easy to follow step-by-step instructions, and all the necessary forms available in one package, at low cost. Full details available for $1.00 (cost of postage and handling), from MORTON BUSINESS SERVICE, Box 4223, Victoria, B.C. V8X 3X8.

DUST MOPS, HANDLE, FRAMES for rent, weekly, monthly. Particulars 652-2087. Industrial Mop Rentals.

DO YOU HAVE A WILL?
Does your spouse have a Will? Draw your Will up at Norfolk Trust, 1004 Blanshard St., 384-9012.

VICTORIA HYPNOSIS CENTRE
Consultants, certified by International Society for Professional Hypnosis. 645 Fort. 388-9722.

PERSONALLY ARRANGED FInancial affairs — no obligation for my counselling. Reply Victoria Press Box 317.

VICTORIA ESCORT SERVICE; male and female escorts for any occasion. Rob; 382-6405.

40 BUSINESS PERSONALS

ELDERLY BUSINESSMAN, COMING Victoria soon, attempting retire, greatly interested meeting lady around the sixties, outings, companionship, possibly interested seeing more of B.C. via trailer travel, reply in strictest confidence to Victoria Press, Box 320.

KEEP YOUR MEMORIES ALIVE with professional wedding photopraphy. They will last Forever and Ever and Ever Ev . . . Royal Oak Studio (Royal Oak Shopping Centre) 479-9422.

BLACK MALE, LIKE TO MEET female for friendship, age, race, religion unimportant. Write 2424 1st Ave., Box 667, Seattle 98121, U.S.A.

LONELY? LET ME HELP YOU find a compatible companion for a happier fuller life. Confidential. Write Emily Quest, P.O. Box 5220 Victoria.

HAVE YOUR HOROSCOPE PERsonally done, accurate, confidential. Call Rosheen 383-0405.

ASTROLOGER CARLO
383-1702

42 EDUCATION

KINDERGARTEN 4 AND 5-YEAR-olds, daily 9-11:30. Qualified teacher. Fee $20 monthly. Metropolitan Church Kindergarten, Quadra at Pandora. Phone 592-1937 or 382-8184.

TUTORING — PROFESSIONAL help by experienced teacher. French, Math, new and old method. 598-2331.

SPACE AVAILABLE. HOBBIT Hole Nursery School. 3 and 4 year olds. Burnside-Helmcken. 598-8367. 478-5223.

LITTLE ROBIN PLAY SCHOOL Starting Sept. 4, children 3-5, 2, 3, or 5 sessions a week. Lake Hill-Cedar Hill X-Roads area. 479-6737

PRIVATE TUTORING CONVERsational German. Reasonable. 478-4602 after 5 p.m.

60 FUEL

DAVIES BROS. FUEL
Alderwood, green or seasoned. $25,000 per pickup load, delivered. 642-3057.

BE READY FOR WINTER. HAVE your fireplace wood cut or split. 386-9022.

MIXED WOOD, ONE LOAD $10.00. Best Fuel Company — 384-5524.

65 BUILDING SUPPLIES

Cubbon on Cook
Lumber and Building Supplies

Size	PCS.	6ft.	8ft.
1x2 M-R boards	12	$2.64	$4.69
1x3 M-R boards	6	$1.59	$2.89
1x4 M-R boards	6	$2.09	$3.89
1x6 M-R boards	4	$2.29	$3.79
1x8 M-R boards	4	$2.89	$5.19
2x2 Util.	6	$2.29	$3.84
2x3 Util.	1	.45	.72
2x4 Util.	1	.59	.99
2x6 Util.	1	.90	$1.76
2x8 Util.	1	$1.20	$2.32
2x4 92 Econo studs	25		$11.95
2x4—6 Econo	25		$ 8.95
2x4—10 Econo	25		$14.95

PLYWOOD SPECIALS

48x96x¾ Elm		$29.95
48x80x⅜ rough tng		$ 8.49
48x84x⅜ rough "D"		$ 4.89
STAIN—Grn and Brn.	$ 4.99	$ 3.99
4x8 ¾' sanded Dg	$14.19	$10.99
Gyproc 4x8 ½	$ 3.10	$ 2.69
12x12 ceiling tile 64SF	$15.55	$ 9.99
4x8 ⅜ part. board	$ 5.95	$ 3.95
4x8 ¾ part. board	$ 9.95	$ 7.95
4x8 Windsor Rosewood	7.95	$ 6.79
3 ft. basketweave fence, L.F.	$	.94
¾"x8 sub cedar siding, L.F.	$	.08
Reject slab doors from	$	3.99

We cut glass to size too!!!
Rug Shampoo Rental—per day $2.00
1720 Cook Chargex 384-8181

STEWART and HUDSON
BUILDING SUPPLY CENTRE

DRESSED or ROUGH CEDAR

2x8 —reg. 53c	Sale 43c lin. ft.	
2x10—reg. 74c	Sale 59c lin. ft.	
2x12—reg. 95c	Sale 79c lin. ft.	
1x3—3'—KD cedar		35c ea.

SCROLL TOP FENCING

36"	$25.88
42"	$29.88

FIBREGLASS PANELS

26x96	special $5.88
26x120	special $7.88
26x144	special $9.88

CEDAR COMPOST BOXES
Complete with hinges for flap. All precut — ready to assemble $13.95

ROLLS and ROLLS of INDOOR OUTDOOR CARPET in stock in the basement showroom.

CHARGES — BUDGETS
OPEN MON. THROUGH SAT.
7:30-5:30 — 386-3211
400 Gorge Rd. East
STEWART AND HUDSON LTD.

CONCRETE PRODUCTS. BUY direct from factory. Bay Concrete Block Co. Ltd. 3022 Jutland 382-9436.

CEDAR SHAKES AND SHINgles, 647-5425, Port Renfrew.

QUANTITY OF USED 2X6's AND 2x10's for sale cheap. 477-5422.

GRADE A SHAKES, $30 SQUARE. 479-2697.

THE ACES® ON BRIDGE

by IRA G. CORN JR.
TEAM CAPTAIN

Helena Humann has performed on film and in numerous stage shows. She has also appeared in many TV and radio commercials and had her own radio show. As Thelma, the narrator of the PBS production "Who Built This Place?" she won worldwide critical accalim.

Helena played recently in "Boeing, Boeing," at the Dallas Country Dinner Playhouse. Between shows she had time for a "hand of bridge." Today's slam deal is an example of her practical approach.

Vulnerable: North-South
Dealer: South

NORTH 8/13-A
♠ K 7 2
♥ K J 5
♦ 9 7 4 2
♣ A 9 3

WEST
♠ 10 4
♥ 4
♦ A K Q J 8 6 5
♣ 8 6 2

EAST
♠ J 9 8 5
♥ 8 6 3 2
♦ 10
♣ 10 7 5 4

SOUTH
♠ A Q 6 3
♥ A Q 10 9 7
♦ 3
♣ K Q J

The bidding:

South	West	North	East
1♥	4♦	4♥	Pass
4 NT	Pass	5♦	Pass
6♥	Pass	Pass	Pass

Opening lead: Ace of diamonds.

When North decided to support hearts at the four level, Helena Blackwooded into the small slam.

West led the diamond ace and continued with the diamond king. East discarded a club and declarer ruffed. The trump ace and a trump to the king revealed the bad break — it was time to be very careful.

Had declarer drawn East's remaining trumps, her only chance to win 12 tricks would rest with a 3-3 spade division. Since West's preemptive bid indicated unbalanced distribution, this was decidedly against the odds.

Declarer abandoned the trump suit temporarily and played three high spades, ending with the ace. Her low spade was ruffed with dummy's last trump and a club to the king provided the entry to draw East's trumps. Declarer then claimed the remaining tricks to score her slam.

Was it dangerous to play three spades before drawing trumps? Not as dangerous as it appears. If East could have ruffed the third spade, the slam could never have been made. And if, by chance, each defender had three spades, declarer could draw trumps and claim. Ms. Humann's timing of the play was excellent and the slam was well deserved.

Bid With Corn

South Holds:

♠ A Q 8 3 8/13-B
♥ A Q 10 9 7
♦ 3
♣ K Q J

South	North
1♥	2♥
?	

Answer: Four hearts. Even opposite a minimum raise a good play for game should exist. Three hearts is not forcing, only invitational.

1974 by United Features Syndicate Inc.

65 BUILDING SUPPLIES

MOORE WHITTINGTON LUMBER LTD.
MW
2614 BRIDGE ST.
386-1331

PRE-HUNG ENTRANCE and INTERIOR DOORS and frames.

FOR THE HOBBIEST; shorts of hardwood lumber.

SLIDING WOOD PATIO DOORS, C.M.H.C. approved.

WOOD SASH — WOOD DOORS, manufactured in our own factory.

Custom Planing and Resawing

Victoria's only complete: SASH DOOR and MILLWORK MANUFACTURING PLANT located at 2614 BRIDGE ST.

S. J. PEDEN LTD.
PLYWOOD SPECIALS

4x8x½ sanded Poplar	10.75
42x96x⅜ sanded Fir	8.65

4x8 FIR PLYWOOD

unsanded		sanded	
⅜"	5.95	¼"	$6.95
⅝"	9.75	11/16"	13.25
¾"	12.25	¾"	13.50

Building a camper or trailer? Plans and all materials in stock at reasonable prices. Many items used in building or fitting out boats.
S. J. PEDEN LTD
2855 QUESNEL ST. 386-3464

COLUMBIA READY-MIX LTD.
—ready-mix concrete
—sand
—gravel
—drain rock
—fill materials
Phone 478-1701
860 Attree Rd.

SAANICH LUMBER YARDS
3041 Douglas St. 385-2486
Night Phone, 479-1423

Materials for 12'x20' Garage (roofing extra)	$290.00
Sabot kit (sailing)	$47.00
Pram Dinghy kit	$37.00
8'x10' Greenhouse	$205.00
Work bench materials	$10.50
Compost Box, 4x6	$10.00
Garden Sheds, 6'x7'6"	$111.00

Chicken coops, any size
Fencing of wood available

70 MUSICAL INSTRUMENTS

Woodward's
ORGAN and PIANO CLEARANCE
Entire stock of
FLOOR MODELS DEMONSTRATORS AND TRADE-INS
Specially Priced
Convenient credit terms available.
WOODWARD'S MAYFAIR
2nd Floor

YAMAHA MUSIC CENTRE
PIANOS AND ORGANS
Used Yamaha Spinet,
Used Hammond L-112,
Used Hammond Piper.
WANTED URGENTLY:
Used Yamaha Model E-3R organ.
Trade today.
NOW LOCATED AT THE BAY
384-9131

NELSON'S MUSIC CENTRE
Your Family Music Centre
1320 BROAD ST. 385-9728

HALL FAIRFIELD MUSIC CENTRE
728 Fort St. 385-3307
Your one-stop music headquarters

We will be moving soon to become Vancouver Island's most comprehensive musical equipment and amplification service. Watch this column for details of where and when.
SOUND SOURCE
The Professionals choice
2250 Oak Bay 598-3514

WE HAVE RECENTLY DELIVERED TO THE COOK ST. AREA A MANN AMPLIFIER — DOES A BIG JOB. TRADES, TERMS, LESSONS. BERNIE PORTER MUSIC LTD., 725 CALEDONIA AVE. 382-9542. CLOSED MONDAYS — AUGUST.

CONN CONCERT ORGAN COMPLETELY A.G.O. — 32 pedals super for classical, church or even theatre music. Priced to sell. Contact Lann Copeland for more information.
SCOTT PIANO AND ORGAN
612 FORT 386-2434

BUYING AN ORGAN?
We have Rhythm Organs from $895
Kimball and Gulbransen Organs
PARAGON MUSIC LTD
Hillside Shopping Centre 385-5275

SHOP NOW FOR PIANOS. Large stock of Sherlock-Manning and Wurlitzer Pianos. Many styles and prices to choose from.
SCOTT PIANO AND ORGAN
612 FORT 386-2434

1 WEEK ONLY
10% OFF ALL NEW CONN ORGANS
REGINALD STONE ORGAN STUDIO
1517 QUADRA 383-0239

FENDER ECHO REVERB UNIT, $250. Raven Strat, 2 fender pickups, $200. 2 P.A. columns, $125. Garnet amplifier with 2 12" speakers, $120. 383-5400.

VICTORIA SOUND CENTRE
Gleeson Music City
Large selection of used Electric Guitars and Amplifiers.
707 Fort St. 385-4842

MOVING. FORCED TO SELL. Hammond M-3 organ with Leslie attachments, $1150. Also, Hohner clavinet, $475. Both instruments are in excellent condition, 384-1756.

TRAYNOR BASSMASTER AMPLIfier, excellent tone, $275. Also, two huge P.A. columns with electrovoice microphone, $190. 384-1756.

THINKING DRUMS!
check with the professionals
AQUARIUS MUSIC
386-9922 1153 Esquimalt Rd.

BEAUTIFUL 1949 GIBSON ES225T with case. Must sell within 2 weeks. $350. Please call Jim 478-2777.

YAMAKAI 12 SPRING ACOUSTIC guitar, with pick up and case, like new, $100.00. 386-1750.

SOFT SOUNDS MUSIC
Closed Aug. 12-26 for Holidays
2031 Oak Bay 598-1524

COMPLETE SET OF SLINgerland drums, cymbals included. 592-2706.

HAMMOND ORGAN STUDIOS
WE SELL QUALITY.
PHONE 388-9177

1962 FENDER TELECASTER with case. Excellent condition, $305. 642-3419.

PIANO TUNER — CRAFTSMAN. NORMAN DUCKWORTH. 383-3083.

UPRIGHT GRAND PIANO, $600. Phone 385-0961 or 382-3340.

70 MUSICAL INSTRUMENTS

GERARD HEINTZMAN UPRIGHT, 479-4210.

7 PIECE DRUM SET, EXcellent condition, 385-7459.

71 MUSIC TEACHERS

BERNIE PORTER MUSIC STUDIO
REGISTER NOW!
For FALL Season
ACCORDION
ORGAN
GUITAR
PIANO
PARK FREE — OPEN
9:30-9 Daily Sat. 9:30-5:30
725 CALEDONIA 382-9542
CLOSED MONDAYS
AUGUST

77 MOTORCYCLES

IT'S ELECTRIC!
The Charger
Exclusive To
Brian Holley Motors
Anyone can ride this fantastic breakthrough in pleasure cycles!
—No Pollution
—No Noise
—No Gears
—No Gas
—No Oil

Brian Holley MOTORS LTD.
FIAT
VOLVO
3319 Douglas
384-1161
Dealer Lic. D-6318

NOBODY UNDERSELLS WORLD OF PLEASURE
A—L—L M—A—K—E—S

72 Kaw 90	$ 395
72 Kaw 350	$ 665
73 Kaw 750	$1185
71 Kaw 250 F11	$ 495
71 Yam 250 End	$ 495
Mechanics Special	
66 Honda 65 Sport	$55

H—O—N—D—A
H—A—P—P—Y
New HONDA XL70
Reg. 0649 24 Hr. $599

TRADES WELCOME
EASY INSTANT CREDIT
First Paym't in Oct.
on approved credit
NO MONEY DOWN

WORLD of PLEASURE
Pearson's World of Pleasure Ltd.
Dealer No. 1516
386-8424 3388 Douglas 382-2222
Next to Red Lion Inn
9 to 9 — Sats. till 5

TRADE-INS
ROAD

1973 Norton 850 cc	$1695
1973 Triumph 750 cc	$1595
1973 Yamaha 750 cc	$1495
1972 Yamaha 650 cc	$1095
1971 BSA 650 cc	$995
1967 Triumph 650 cc	$895
1972 Suzuki 500 cc	$995
1973 Suzuki 500 cc	$1195
1973 Suzuki 380 cc	$1195
1073 Yamaha 350 cc	$1095
1971 Kawasaki 350 cc	$495
1973 Yamaha 200 cc	$795
1972 Yamaha 125 cc	$595

TRAIL

1970 Yamaha 360 cc	$695
1973 Yamaha 250 cc	$895
1973 Yamaha 250 cc m.x.	$695
1972 Suzuki 185 cc	$695
1973 Yamaha 175 cc	$825
1973 Kawasaki 175 cc	$695
1974 Honda 125 cc C.R.	$965
1974 Honda 125 cc C.R.	$750
1974 Yamaha 125 cc Y.Z.	$950
1973 YYamaha 125 cc M.X.	$645
1973 Yamaha 125 cc M.X.	$595
1974 Yamaha 80 cc	$450

TRADES — TERMS
MULLINS MARINE SALES LTD.
925 Yates St. 382-1928
Dealer No. 7968

"COLWOOD HONDA"
VICTORIA'S NEWEST EXCLUSIVE
HONDA DEALERSHIP OPENING
Saturday, Aug. 17
(corner of Millstream and Goldstream Rds.)
2731 Millstream Rd. 478-8831
(Div. of Mullins Marine Sales Ltd.)

POWER SAIL
BROKERAGE
Listings needed for fast moving, quality all sizes — BOATS, of course.
BOSUN'S MARINA Ltd.
656-5558

CASH
Our motorcycle selection is much too low. We need a number of "good" bikes, all makes and models — right now. D. 1516
WORLD OF PLEASURE 386-8424

FULLY CHOPPED HARLEY DAvidson, first place 1974 speed sport show, must sell, reasonable offer accepted. 385-3598, 592-6168 evenings.

1971 TRIUMPH TIGER, CUStomized, excellent condition, Bonneville kit included, plus 2 helmets, $900. Phone 746-7351 after 5:30 p.m.

HONDA MOTORSPORT 250 WITH 3,300 Miles $795 or take Pickup, van or farm tractor in trade.
VICTORIA JEEP
HILLSIDE at ROCK BAY

1969 750 NORTON, REBUILT motor, well taken care of, must be seen. $1250. 383-0366 or 479-4592, both after 5 p.m.

FREDERICK MOTORS
SUZUKI—BMW—URAL
616 Queens 383-0823
D.L. 7090

IMMACULATE '73 HONDA 500 — 4 still 1½ months and 2,800 miles left on warranty. Two helmets, $1,500 382-2078 weekdays after 6:00.

1972 BMW 75-5 WITH CRAVEN saddlebags, windshield, 2 helmets and gloves, $2300. 10661 McDonald Park Road, Sidney.

MUST SELL: 1973 HONDA SL100, immaculate condition with 180 easy miles, sacrifice at $525. Weekdays after 6, 658-5458.

BROOKLANDS MOTORCYCLES
Harley Davidson—Honda
Greeves
937 Fort D 7595 383-5926

MINI BIKE, $90
598-6682

'73 YAMAHA 500, 5,000 MILES, like new. All extras. 477-9668.

77 MOTORCYCLES

GET THE MOST MOTORCYCLE for your money. Triumph's Top Machine, Trident 750. Immaculate condition. Priced to sell. 479-3928 or 479-1040.

1972 750 HONDA, EXCELLENT condition. See Ron, 3821 Cadboro Bay Road, before 6 a.m. and after 8:30 p.m. Offers.

1972 TRIUMPH DAYTONA 500, semi-chopped, mint, must sell. $1150, or best offer. Ron, 388-5283. Must be seen.

1974 KAWASAKI 90, ROAD AND rail, licensed, properly maintained, no work required, ready to go, $445. 477-6479.

KAWASAKI 350 CC ROAD BIKE, 2500 miles, very good shape, hardly used, original cost: $1265, offers. 386-0706.

1968 YAMAHA 180 TWIN ELECtric start. Excellent shape with two helmets. $275 or best offer this week. 479-6291.

1973 YAMAHA 750, EXCELLENT condition, 5700 miles, $1300. 598-4984.

1971 NORTON 750 COMMANDO. Good shape. $1000. Call at 1317 Cook St., near Yates.

MONTESA BULTACO
VICTORIA MOTORCYCLE SALES
592 Ledsham Rd. 478-1123

FOR SALE: 1973 YAMAHA ENduro, 360, 200 miles, $950. 652-3376 after 6.

1972 YAMAHA 360 ENDURO. 1300 miles, good condition, $825, phone 478-6826 after 5.

1968 YAMAHA 250 CC, Scrambler, very good shape. 652-3768.

1968 YAMAHA TWIN, 100 C.C., electric start, good condition, $250. 642-5285.

1972 YAMAHA MX 250, GOOD condition, $500 or best offer. phone 477-8574 anytime after 5:30.

1972 HONDA CB 750-4, EXcellent condition, $1695, 383-9806 after 4:30.

MUST SELL OR TRADE FOR car, Yamaha 350cc 4600 miles, bargain, $725. 598-4783.

974 YAMAHA 360 ENDURO, HAS never been dirt ridden, must sell. 383-8488.

1970 YAMAHA 250 DIRT ENduro, immaculate, $550. 656-3542 or 652-1713.

1973 TRIUMPH BONNEVILLE 5-Speed. Nice condition. 7000 miles. $1100 firm. Duncan 748-9273.

1973 HARLEY DAVIDSON Sporter, low mileage, trade for car or best offer. 652-2929.

WANTED — STEP THROUGH motorcycle in good condition, 388-6134 before 2 p.m.

1973 HONDA 750 HARLEY wheel, extras. $1800 firm. Phone 383-1341.

1972 HONDA CB450, EXCELLENT condition, must sell, best offer over $1,000. 479-4970.

1972 650 YAMAHA, EXCELLENT condition, low mileage. 384-3246.

'73 YAMAHA 360 ENDURO, AS new, $1000. 592-0884.

1973 YAHAMA 80MX, EXcellent condition, $375. 478-1677.

1969 TRIUMPH 750, 12,000 MILES, must sell. Phone 478-3318, after 6.

NEW HONDA CT90 TRAIL, 110 miles. $625. Phone 658-8241.

73 HONDA 350 TWIN, 3,600 miles disc brake, 598-2466.

1973 250 ENDURO, $600.
642-3790.

1972 YAMAHA 70CC SCOOTER, 5000 miles, good condition. 658-8382.

HONDA 500 4, $1300. PHONE Jacques, 383-5550 between 4-8 p.m.

1971 BSA 441, $750 OR NEAREST offers, 382-9804 after 5 p.m.

1974 BULTACO ALPINA 250 C.C. 383-2128.

1973 HONDA 350, $750
479-2545

'73 650 TRIUMPH, BONNEVILLE $1200. Phone 385-0936.

78 BICYCLES

Russ Hay
On Government
Between Bay and Hillside
384-4722
The Leading Bike Shop

Robinson's
(Since 1929)
1307 BROAD 385-3429
Trades, Repairs, Accessories
Peugeot, Brc. Apollo, Raleigh Record, Grand Prix, Super Course, Hi-Rise, Convertibles, Exercise bikes, Accessories, Trades, Repairs

10-SPEED CLEARANCE
SAVE — SAVE — SAVE
ON
Better quality French, Italian, Japanese and English 10-speeds at greatly reduced prices.
MULLINS MARINE SALES LTD.
382-1928 925 Yates St. 382-4515

GORDON'S SPORTING GOODS
1030 Hillside 382-5815

TRY D. G. AUTO AND CYCLE for the bicycle you've been looking for. 10-Speeds from $84.95. 3244 Douglas. 382-4012.

10-SPEED FOR SALE, BRAND new, Champion, $120. Phone 388-5511 before 5 and 383-0870 after 5:30 p.m.

10 SPEED BIKE, EXCELLENT condition, $75.00, has extras. 598-4347.

STANDARD 21" BICYCLE, ideal for paper boy, $25.00. 477-6164.

NEAR NEW BOY'S 14" HUSTLER (Mustang) 3-speed bike, suitable for 8-12 year old boy. 652-3846.

LADIES 3-SPEED CCM BIKE, good condition, call after 6, 383-5102.

GIRL'S APOLLO 10-SPEED, good condition, call 658-3925.

LADIES' RALEIGH 10 SPEED, good condition, $80. 477-1167.

80 BOATS and MARINE

25' OWENS, FLAG SHIP, 283 motor, fresh-water cooled, dingy 9.8 Mercury outboard, sleeps four, stove, sink, stand-up head, carpeted, all mahogany. 385-0578 after 6 p.m.

26' THUNDERBIRD — MEAsured—launched 1973 with 1973 6 h.p. Evinrude. Alcohol stove — stainless steel rigging — dinghy. Also 11' plywood runabout. 477-9719.

24-FT .CRUISER, WAS ASKING $5,500, now asking $4,900, depth indicator, propane, 110 Volvo Penta, and much more. Must be sold. 642-3896 or 642-3584.

11' SAILING DINGY AND SAIL. Cedar Strip Peterboro. A real classic. Trailer and 3½ H.P. outboard, oars, etc. The lot, $350. 384-8895.

28' COMMAND BRIDGE, DUAL steering, sleeps 6, CB radio, 327 Chev inboard-outboard, built in 1969, $14,900. 652-1831.

15' BOAT WITH CABIN, "SEA Babe" hull, 28 h.p. Johnson outboard, tilt-boom trailer. All in good condition, $550, 478-4231.

23' CROWN FIBERGLASS SLOOP, exceptionally maintained, good racing record, ready for cruising. Reply to Victoria Press, Box 322.

FIBREGLASS DINGHY MOULD, propeller shaft, alcohol stove, Coleman stove, ice chest, marine hardware, 656-2174.

17' FIBREGLASS HARDTOP, sleeper seats, canvas cover, sounder, AM radio, 120 Merc cruiser and trailer, $4500. 382-6828.

13-FT. BOAT AND TRAILER, plus '67 33-h.p. Johnson, $500. 656-2910 or 598-2842.

CATAMARAN SPORT OR FISHing boat, with 2 motors. Parksville 248-5395.

20' INBOARD-OUTBOARD, small cabin, fibreglass on wood hull and trailer, $1500, 478-4706.

ELTORO LIGHT WEIGHT, JUST painted, mahogany trim, James Sail, asking $150. 385-2301.

14' PLYWOOD BOAT, MOTOR and trailer. No longer needed. Priced to sell, $150. 479-1365.

NEW 16' CANOE FOR SALE, moss green. 479-1365.

7½ H.P. ELGIN OUTBOARD, running, $75 or best offer, 383-8875.

HALF A BOATHOUSE, 14X34' — available September 15th. 477-4132.

FIBERGLASS BOAT AND 6 H.P. Johnson motor, $350. 477-3842.

80 BOATS and MARINE

GP
"It's the service that sets us apart"
BRAND NEW
BAYLINERS
SUMMER CLEARACE

SKAGIT 2250 camper with 165 h.p. OMC sterndrive, complete with galley, fresh water system, head, icebox, 2-burner stove. Stainless steel bow and stern rails. $8795

SKAGIT 2250 Flybridge Express with 165 Mercruiser I.O., full galley with icebox, stainless sink, enclosed head. $8995

QUARTERMASTER 1950, a luxurious runabout with room for the entire family. Deep, plush poly-carpet, tempered safety glass windshield complete with 120 h.p. OMC I.O. and power trim. $4995

USED SPECIALS

73 18½' FIBREFORM, 165 h.p. Mercruiser sterndrive with power trim and trim tabs, 2800 lb. Caulkins trailer (power winch). Immaculate condition. Offers

19 FT. FLYBRIDGE Sedan Cruiser. Very good, solid boat, complete with trailer. Clearing at $795

100 PER CENT BANK FINANCING
On Approved Credit

GIBSON Powercraft
CENTRE LTD.
2520 Gov't (near Bay St.)
382-8291

SUMMER CLEARANCE
OLIVER ALUMINUM BOATS

14'—62" beam, 23" amid		
Reg. $555	SALE $468	
12'—60" beam 23" amid		
Reg. $485	SALE $414	
12'—53" beam 17" amid		
Reg. $365	SALE $297	
9' — 47" beam 17" amid		
Reg. $305	SALE $260	

2-YR. WARRANTY
Made in Canada
MULLINS MARINE SALES LTD.
382-1928 382-4515
925 Yates St.

BOATERS!
See our large assortment of many useful boating items.
FRIDGES, SINKS, ICE BOXES, INSULATION, HOT PLATES, WINDOWS, SPRUCE FRAMING, HEATERS, PANELLING, TOILETS, FIR PLYWOOD, LIGHT FIXTURES, PLASTIC WATER TANKS, WATER PUMPS, TABLE LEGS and many other useful items.
S. J. PEDEN LTD.
2855 Quesnel St.
386-3464

OAK BAY MARINE SALES AND SERVICE
OPEN 6 DAYS A WEEK
Fraschise Dealer for:
Evinrude — Martin
OMC—Volvo—Mercruisers
Grew—Zodiac—Starcraft
Cal Glass—EZ Loader
Largest brokerage in Victoria
1327 BEACH DR.
598-3393

BEAUTIFUL
48 ft. custom built sailboat. This oat is a Brandlmayr design, professionally built, steel construction, beautifully designed and exceptionally well constructed for blue water cruising. Completed hull, decks and cabins, ready for painting and interior finishing. Phone 942-5444. Eves. 534-1253 or 942-6434.

HAIDA—26
F.G. racing-cruising sloop. Scarce, lushdeck model, sleeps 4, 7 bags of sails, (3 Hood sails), 9½ h.p. Evinrude, Sportyak dinghy (SS engine bracket), rubberized nylon-boom tent. Many extras. 1 of the safest, best-built boats on the West Coast. Very carefully maintained. Phone 592-4148 (evenings).

SEA CHEST SAILING SHOP
AGENT FOR NORTH SAILS
MARINE BOOKS, ROPE, CHARTS, CLOTHES, DISHES.
JUBILEE CENTRE 598-6112

ALL BAY MARINA
2238 Harbour Rd., Sidney
BOATS—MOTORS—TRAILERS
SALES—PARTS—SERVICE
DEALERS FOR: K and C Thermoglass, Campion boats, Lund boats, Evinrude, OMC Sterndrive, Ez-loader and Roadrunner trailers.

CLEARANCE SALE
Canoes regular price $259 now sale priced $219, similar savings on car toppers, and Kayaks. Fibre-Fab Manufacturing. Trans Canada Highway, Mill Bay. 112-743-5454.

THIS BOAT MUST BE SOLD
28' cabin cruiser, V-8 Chrysler marine gas motor, flying bridge, dual controls, radio, stove, fridge etc., sleeps 6. $13,000 or any reasonable offer considered. Also 24' ibreglass hull, $1,000. Phone Duncan 746-5962.

14 FT. PLYWOOD FIBERGLASS boat with trailer, $125 or near offer. 35 h.p. Johnson electric, very good condition with tank, $275. 384-1089.

32 FT. SHARPIE KETCH, GAFF-rigged. For particulars and viewing, phone 478-8343 9:00-5:00 weekdays, 743-2165 evenings and weekends.

1973 2 H.P. EVINRUDE
Like new, $225
VIC LAWNMOWER HOSPITAL
834 Johnson Street 386-8338

T-BIRD "LIGERO" FIBREGLASS over wood, many extras, $10,500 479-7969 between 5:30 and 6:30 p.m.

TOLLYCRAFT 1974, 34 FT. SEdan, command bridge, fully equipped. Just broken in for your summer cruising. 385-3441.

39' COMBINATION TROLLER gillnetter, 9.4 net tonnage, A licence. Fully equipped and fishing now. 539-2103, Saturna Island.

12 FT. FIBERGLASS BOAT AND trailer, $250. 383-6361.

WANTED — BOTTOM END FOR early 40 HP Merc 4 cyl. 479-8528.

4 MAN INFLATABLE, PLUS pump. $75. 477-5186.

80 BOATS and MARINE

USED BOAT SPECIALS!!

16'6" BAYLINER
Sharp little runabout with all the extras, including Camper Top, 130 H.P. Volvo I.O. Power. With only 20 hrs. on the motor. A steal at only $4795.
Ask for Alec Brothers

16 INVADER
An immaculate runabout with a 65 H.P. MERCURY Outboard. $3450.
Ask for Greg Pearson

SKI BOAT
Super-fast hull with a whopping big 85 H.P. MERCURY outboard with only 10 hrs. on it. The whole package for the price of a motor. $2595.
Ask for Gerrit DeWit

25' GRENFELL
The "Happy Hooker" Lots of room on this cruiser, fresh water cooled inboard Ford Marine. Open Aft cockpit. $5995.
Ask for Alec Brothers

24' FIBERFORM
Loads of extras, 225 H.P. Mercruiser. $8795.
Ask for Greg Pearson

23' CRUISER
Woodhull, galley, dinette. Inboard includes Boathouse at Hall's Boathouse. $2800.
Ask for Gerrit DeWitt

22' FISHBOAT
Inboard, freshwater cooled. Cabin. $2300.
Ask for Alec Brothers

14' FISHBOAT
Woodhull 35 H.P. Johnson. Outboard with trailer. $249.
Ask for Gerrit DeWit

GARDEN CITY BOATLAND
642 BURNSIDE EAST
388-5561

DUNCAN BOATLAND

15' CAL-GLASS 40-H.P. Mercury M.L. camper top, foam flotation. Bow rails. 900-lb. Roadrunner trailer. $2,838

16' CAL-GLASS 50 H.P. Mercury. M.L. camper top, foam flotation. 1,200-lb. Roadrunner trailer. $3,388

SEA RAY
CAL-GLASS
SANGSTER
WINNER
TOLLYCRAFT
FIBREGLASS BOATS

db DUNCAN Boatland
6045 Trans Canada Hwy.
Duncan 746-4158

ON DISPLAY
GRAND BANKS 36
Aft Cabin Diesel Cruiser
LUHRS 320
Beam 12' 6", twin Chrysler 225 h.p.
LUHRS 280
Beam 11' 4", twin Waukesha 155 h.p.
RANGER 26
Cruising Racing Sloop
RANGER 23
Racing Cruising Sloop
NATIONAL BOAT SALES
2060 White Birch Rd. 656-3966
Sidney, B.C.

VAN ISLE MARINA
We now have a good choice of used power boats from 20' to 70'. May we show you? Please look over our Sale Deck. GEOFF SIMPSON and DON OMLID are here to assist you.
VAN ISLE MARINA CO. LTD.
Tsehum Harbour Box 2130
656-1138 SIDNEY, B.C.

1974 23 FT. BAYLINER COMMAND BRIDGE MODEL
Approximately 60 hours since new, 188 Merc cruiser, swim grids, complete vinyl camper top, Bennett trim tabs, two compasses, immaculate condition, $12,900. Dane Development Ltd. Days 592-2449, evenings 656-2686.

BOATING BOOKS, ON SAILING, CRUISING, DESIGNS
BOSUN'S LOCKER LTD
580 Johnson St. 386-1308

GLASPAR CABIN CRUISER
APPROX. 18' FACTORY BUILT with enclosed cabin for sleeping — red and white upholstery — anchor, built-in gas tank — glide ride steering, 2 steersman seats, Hoisclaw trailer, 70 h.p. Merc optional — $3500 to $4000. 382-4312, eves. 477-4662.

30' GARDEN DESIGNED SLOOP 1966, centre cockpit, stainless rigging, aluminum mast, one owner, completely equipped including main, jib, genoa an spinnaker. Hard chine, ply and plastic construction $11,500. Cove Yachts, R.R. No. 1, Duncan. 748-8136.

HARBOUR MACHINE LTD.
DIESELS
CHRYSLER NISSAN
FARYMANN
Gas and Diesel engine rebuilding. Shaft and Prop Repairs.
31 Erie St. 383-6555

ALBIN 25', 2 CABINS WITH thermostatically controlled diesel heater, large convertible cockpit. Good galley, heads and basin. Swim grids, depth sounder, compass, $18,700. 658-8674.

NEW BOOK OF KNOWLEDGE. Complete set for teachers or parents 19½' wide floor-length rose beige drapes. Weight-lifting set, 5-piece dinette suite, household misc. 385-2234.

12' FIBREGLASS RUNABOUT with licensed trailer, 15 h.p. Johnson with tank and controls, needs some work, will sell separately, $300, 383-6986 after 5 p.m.

MUST SELL: 26' PLEASURE cruiser, sturdy construction, needs work, sacrifice for $500. Weekdays after 6, 658-5458.

ONAN ELECTRIC PLANT, GAS powered, 7½ k.w., completely overhauled, $3,800. Apply Assistant Manager, Canoe Cove Marina.

HAIDA 26' FLUSH DECK SLOOP, good inventory, 5 sails, $12500 firm, 477-3906.

80 BOATS and MARINE

NOBODY UNDERSELLS WORLD OF PLEASURE

R—E—I—N—E—L—L
7.4 Meter International
Take this fantastic escape machine for the weekend or week — on the lake or offshore. Ample fun space in open aft are (soft top and camper back cover included). Efficient cabin with complete galley and head. This jewel, a new addition to the Reinell fleet, sleeps 5.

R—E—I—N—E—L—L
—RV 1900
This beautifully designed outboard offers fantastic performance — remarkably stable ride. Equipped with convertible top, side curtains, flatback cover and sleeper seats.

WE WOULD WELCOME YOUR TRADE

EASY INSTANT CREDIT
1st Pay in October
on approved credit
NO MONEY DOWN

USED — USED
O—U—T—B—O—A—R—D—S
Some run well, some not so well, and a number are in pieces. We consider them mechanics specials, and are to be sold on an "as is" basis.

Sears 5 —	Johnson 5½
Chrysler 6.6—	Evinrude 7½
Viking 15 —	Viking 15
Evinrude 35 —	Johnson 35
Merc 40 —	Merc 65
Chrysler 70 —	Chrysler 75
Chrysler 105 —	Scott 35

Lots of used parts too!

B—R—A—N—D N—E—W OUTBOARDS
To be sold at cost
Chrysler 12.9 h.p. l.s.
Chrysler 35 h.p. l.s.
Chrysler 35 el. l.s.
Yamaha 9.9 h.p.

WORLD of PLEASURE
Next to the Red Lion Inn
382-2222 or 386-8424
9 to 9 — Sats. till 5

MERCURY MARINE
FIBERFORM
BELL BOY
FAIRLINER

1974 22½ FT. SAN JUAN
188 h.p. Mercruiser, camper cover, complete galley, marine head $9895

1974 17 FT. BOWRIDER
1971 — 115 h.p. Mercury, camper cover, walk-thru, windshield, Calkins trailer $4995

AVON
Rubber Dinghies
THORNES
Aluminum Car Toppers
WE SERVICE WHAT WE WELL
MERCURY MARINE
SALES AND SERVICE
800 Cloverdale Ave.
385-1457
Open Friday to 9 p.m.
Sat. to 4:30 p.m.

HORWOOD MARINE
Clear The Deck Sale
17.5' GLAS PLY ski boat, 165 Merc Cruiser, walk thru windshield, convertible top and tonneau.
SALE $5595
WE NEED TRADES
SEVERAL GOOD USED UNITS IN STOCK!!
Boats — Cars — Campers
385-1451
823 Pandora

SWEDISH BOAT CENTRE.
ALBIN 25 tricabin diesel.
WINGA 25 Motorsailer.
VEGA 27 Ocean Sloop.
WINGA 29 Diesel tricabin.
BOSUN'S MARINA LTD.
10775 Macdonald Pk. Rd.
SIDNEY 656-5558

17 FT. 6 IN. GLENELLE CABIN boat, all mahogany from deck up, with '69 55 h.p. Johnson. Tandem wheel boat trailer. 19 ft. Brandlmayr with 75 h.p. Johnson. 386-3993 or 477-5594.

MOVING, MUST SELL: 348 PONtiac inboard, V-drive, water-cooled exhaust, excellent condition, heavy trailer included. $3,600 or nearest offer. Phone 382-4652. After 3 p.m., 743-2044.

SHIPWRIGHT-JOINER AVAILable to complete, restore or repair sailing boats. Fully experienced in all types of wodwork also electrical and painting. 656-4712. James Crabtree.

17½' INBOARD SPEED BOAT fibreglass on plywood, Nautilex top, on trailer, $1995 firm. Also 7½ h.P. Seagull, long shaft with clutch. Call after 4, 479-6874. To view 4008 Wiseton.

BRITISH SEAGULL OUTBOARDS
Sales—Service—Parts
All models now in stock
VIC. LAWNMOWER HOSPITAL
834 Johnson 386-8338

14' THERMOGLASS RUNABOUT, 33 h.p. Evinrude, explorer trailer, tilt boom, $1250. 477-3906.

25 H.P. EVINRUDE OUTBOARD, and 15½' Zodiac inflatable boat. 477-6227.

WANTED: TRIMARRAN, ABOUT 35', diesel, reasonably well-equipped. 384-4936.

46' CRUISER FOR CHARTER, fishing, swimming, or exploring, hour, day or week, 388-6770.

HAIDA 26 FIBREGLASS SLOOP, cabin model, fully equipped. Excellent condition. 477-6365.

22½ FT. CALGLASS 302 V-8, FW cooling, $7500 or nearest offer. 748-1778 Duncan.

28' LOG SALVAGE OR PLEAsure diesel, head, stove, C.B. radio, sounder. $6,900. 592-7340.

15' VINYL KAYAK. $100
479-4288.

14' CANOE AND PADDLES, $100, 478-5988.

LIVE ABOARD 34' TRIMARAN fibreglass, $13,500. 383-1702.

19' REINELL, TRAILER AND boat house, 656-4046.

12' CLINKER ROWBOAT, OARS Seagull motor, 656-2944.

92 SPORTING GOODS

ATTENTION — 2 WEEKS!
Bow Hunters — Archery Season almost here. Complete selection of bows, arrows and hunting accessories.
Robinson's
1307 Broad 385-3429

LEARNING TO DIVE?
Before buying it will pay you to see the largest selection of diving gear on the Island. U.S. divers, Scubapro, Dacor, A.M.F. Voit. Frank White's Scuba Shop, 832 Fisgard.

SUMMER HOCKEY SCHOOL
RAY'S SPORTS CENTRE
1692 Douglas 385-6312
Colwood Corners 478-3606

GOOD SELECTION
SWIM FINS AND MASKS
OAK BAY SPORTING GOODS
2077 Cadboro Bay Rd. 592-9021

.300 SAVAGE RIFLE WITH NEW 4 par Bushnell scope, $185. 656-4288.

22 CALIBRE BOLT ACTION, tube loading rifle, $30. 477-4730.

93 CAMERAS, SUPPLIES AND PHOTO FINISHING

EXCLUSIVE CAMERAS FOR SALE
1 only HasselBlad 500 CM Special 25th Anniversary Ltd. edition.
3 only Ltd. Edition.
Leica M-4s Camera outfits. Very rare. Collectors investment. Call for details.
BILL'S PHOTO SUPPLY
1672 DOUGLAS 383-7443

Hilton
PHOTO SUPPLIES LTD.
Trans-Canada Highway
Chemainus
Drawer 750 Ph. 246-3311

96 RANGES, STOVES AND FURNACES

WANTED: WOOD OR COAL stove or heater, used. Suitable for fishing shack. 388-4254, between 9-5 p.m.

PRACTICALLY NEW
Enterprise oil stove. Best offer. Thelma — 478-5150.

WOODBURNING STOVE, VERY good condition, $200. 598-8436 after 6 p.m.

97 FURNITURE

FOR SALE
75 BEDS
Complete with mattresses, springs, head and foot boards. Buy one or all. Must sell.
Universal Trading Centre
584 JOHNSON 383-9512

MATTRESSES
6 LATEX
FOAM RUBBER (all sizes)
posture zone support, clean, hygienic, doesn't sag or lump. 3'3", $109. 4'6", $129; Queen $179.
IMMEDIATE DELIVERY
GREGG FURNITURE
2300 Douglas 388-7365

UNFINISHED BUSINESS
We have EVERYTHING in unfinished furniture.
THE WHITE WOOD SHOPPE
At the top of the Royal Oak Shopping Centre next to the Chez Ernest Restaurant.
479-1222

VILAS
GENUINE VILAS FURNITURE. WE SHIP ANYWHERE IN B.C. B.C. BROCHURES ON REQUEST. CONTINENTAL FURNITURE. 716 JOHNSON STREET, 386-2458.

7' CHESTERFIELD AND CHAIR, nylon frieze, beige, $50. Heavy duty rolalway cot and mattress, $35. Chest-of-drawers, $15. Phone after 6, 382-9639.

FOAM MATTRESSES, ZIPPERED in designed cottons, all bed sizes and custom. For estimates call 386-8541. Poly Furnitures, 517 Yates St.

TEAK 6-DRAWER DRESSER, $125. Teak bedside table, $25. 30" box spring and mattress, $20. 479-3342.

MAPLE HOLLYWOOD BEDROOM suite, 3-piece, excellent condition, (mattress and box spring not included) $100 firm, 383-7645.

DINETTE SUITE, WOODGRAIN arborite table, and 6 avocado vinyl chairs, like new $100. 598-1776 after 5.

1 KITCHENETTE SUITE IN good condition, call 382-6893 after 5 p.m.

MODERN 7-PIECE WALNUT dining room suite, asking $325. 478-8103.

CUSTOM-BUILT BEDS: CAPtain's $110, mates. bunks, $95. Delivered. 479-7400.

DINING ROOM SUITE, COUCH and chair, in good cndition. 382-6893 after 5 p.m.

DINING ROOM SUITE, 6 chairs, table, buffet, like new. Phone Mrs. Pang, 477-3284.

1 SET OF BUNKBEDS WITH mattresses, $40. 1205 Juno.

YOUTH BED AND SPRING, $30, good condition. 592-3189.

98 TV, STEREO, RADIO SALES AND SERVICE

RENT
or
Rent to Own
— COLOR TV —
Black and white
Call Now
MAIS TV
Sales and Rentals
385-2435

RENT
ELECTROHOME
COLOR TV
OR TRY OUR RENT-TO-OWN PLAN with a 3-year guarantee on all parts and labour
6-year warranty on picture tube only $22.67 at
CITY CENTRE TV
3970 Shelbourne 477-6971
next to K-Mart in the Mall
10 a.m. to 10 p.m. daily

CAR CASSETTE
Player with AM-FM stereo radio for in-dash mounting.
B.C. SOUND AND RADIO SERVICE
931 Fort 383-4731

MUST SELL, DUAL 1214 TURNtable and Akai 910DS Am-FM Receiver, and 2 large alternate speakers, Transonic 888 8-Track, between 5 and 7 p.m. Steve 383-6800.

HEADQUARTERS FOR CITIZEN band radios and accessories. MacDonald Furniture Mart, Broad at Pandora. 383-1171.

TODAY'S CROSSWORD PUZZLE

UNITED Feature Syndicate

Yesterday's Puzzle Solved:

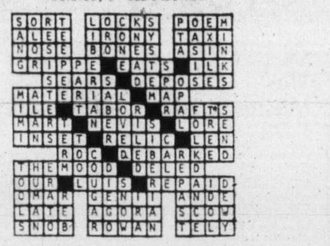

ACROSS

1 Spectacle
6 Sennet
10 Stain
14 Dike, Irene and Eunomia
15 Tardy
16 Ethnic group
17 Dogtag, for short
18 West Canadian lake
20 Edible seeds
21 Evidence of a head cold
22 Highest degree
23 Lukewarm
25 Alphabet components
27 Captured
30 Grassland
31 Egg: prefix
32 Danger
34 Within the law
38 Abuse: slang
40 Fabric
42 Vein of ore
43 Winter forecast
45 Women
47 Born
48 Vetch
50 Ontario city
52 Pie part
56 Goof
57 --- jiffy
58 Rich layer cakes
60 Andre ----: French writer
63 Spanish Carmelite nun
65 Cottage features
66 Pair plus one
67 Abba ----: former Israel foreign minister
68 Nearly perpendicular
69 Hourglass material
70 Indian weights
71 Boy's nickname

DOWN

1 Deep-water vessel
2 Canada's "D.A.R."
3 "It's a ----- ----"
4 "------ and Gretel"
5 Saigon holiday
6 Defamed
7 Crown of the head
8 Singer ----- Waters
9 Thistle-like plant
10 Spanish title: abbr.
11 Antiquated
12 Take place
13 Canadiens and Dolphins
19 Kind of palm tree
21 Fathered
24 Soft food
26 Hindmost part
27 Teeth
28 Egg-shaped
29 ----- Shore
33 Legumes: 2 words
35 Devised with dexterity
36 Thought: prefix
37 Suffix with six and nine
39 Examine by touching
41 Brief communications
44 Commonplace
46 Offense
49 Breathes vibrantly
51 Official emissary
52 Tightly closed hands
53 Inside of: prefix
54 Language of old
55 Loon's relative
59 Russian emperor: var.
61 Act
62 See
64 Coal scuttle
65 Adjective suffix

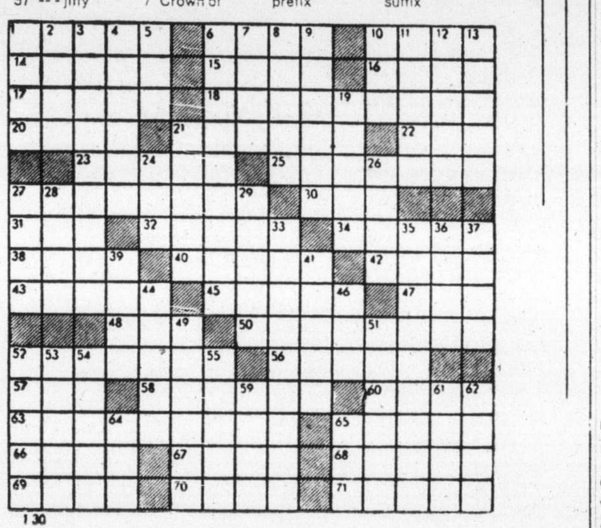

130

By R. A. POWEK

100 MISCELLANEOUS FOR SALE

BARGAIN ANNEX

USED

Buffet Walnut	$49.95
Buffet 3-dr. and glass doors	$ 59.95
Hostess chairs from	$ 19.95
Easy chairs from	$ 29.95
2-pc. Davenport set	$149.95
Hide-a-bed and matching rocker	$249.95
Danish style 2-pc. chester suite	$149.95
Sleeper lounge	$ 79.95
Gold love seat	$149.95
4-seater chesterfield	$109.95
4-dr. chest walnut	$ 39.95
6-dr. dresser and Mirror	$ 89.95
Odd headboards, 39"	$ 9.95
4-pc. component stereo	$149.95

NEW

Wal 3-dr. desk, 18x36	$ 55.95
Wal 6-dr. desk, 18x48	$ 75.95
Wal 6-dr. desk, 20x48	$ 99.95
Hostess chairs from	$ 26.95
Hostess arm chairs from	$ 47.95
Armless converts	$129.95
Drop Arm love seat	$199.95
Velvet love seats	$199.95
Naughahide recliners	$ 99.95

"FREE DELIVERY"

TRADE-INS TAKEN AND USED FURNITURE BOUGHT

UNDER THE EAGLES

753 VIEW ST.
Division of Standard Furniture

382-5111

SCARCE ITEMS

French Provincial chesterfield suite, 2-pce.	$499
2-Pce. Colonial style chesterfield	$399
Pce. corner sectional	$499
Colonial style love seat	$199
ea wagon, mahogany finish	$189
Vilas maple coffee table	$69
Nest of tables refinished	$95
Secretaire drop front desk	$149
Corner China cabinet	$239
Duncan Phyte drop leaf table and 4 Lyre back chairs	$288
-Pce. Italian Provincial style dining suite	$795
Oak buffet	$95
Hide-a-beds	$119 to $259
Hoover washer spin-dry	$129
Oak hall stand	$119
7-Pce. white and gold bedroom suite	$398
Single mahogany bed with new mattress and box spring	$129
Twin single beds	$175
Queen size bedroom suite complete	$448
48" bed complete	$79

Use Your Chargex

PANDORA FURNITURE LTD.
New and Used Furniture
050 Pandora Ave. 383-6319

DO YOU REALLY WANT TO SAVE MONEY? New chesterfields, bedroom, dinette suites, chairs, mattresses and box springs, occasional furniture, carpets, etc., all at true basement warehouse prices. Flexible budget terms. Open 9 a.m. to 5:30 p.m. daily, 9 a.m. — 9 p.m. Fridays. Closed Wednesdays. BUY-RITE 704 View (Basement) 385-4744.

BRENTWOOD BARGAIN BARN
BETTER QUALITY USED FURNITURE AND APPLIANCES
Before you buy or sell
Compare our Prices
7115 West Saan. Rd. 652-1711

CHAIN SAWS
SALES—SERVICE—PARTS
New HOMELITE chain saws, 5 models from $124.95

VIC. LAWNMOWER HOSPITAL
834 Johnson Street 386-8338

RUGS LOOK "NEW." IT'S SO easy with RUG-MATE stain removing rug shampoo. Rent electric shampooers for $1.50. 8 hours, plus materials. Also Hero Airless spray units, sales and rentals. Clark and Pattison, 760 Bay St. See our ad under Painters for other supplies.

10' STORE COUNTER, $50. HOME made table saw, $30. Two power lawnmowers, both $35. Portable laundry tub, $20. Electric floor polisher, $10. Hoover hand vacuum, $15. Dress form, $7. Silver christmas tree, $5. 2622 Scott St.

BARRELS
Tops are on. Can be washed out for water storage or cut for incinerator use. Priced at $3.95 at
McQUADES MARINE SUPPLY
1252 Wharf St. 383-1141
1214 Wharf St. 382-8258

HOLD IT!
Don't just buy any washer — invest in a Maytag. Get yours today at C. Tayler Home Appliance Ltd., 707 Johnson. 383-3281.

CHAIN LINK
Gates, posts, parts and fittings, all sizes. 9763 Second Ave., Sidney. 656-4849.

Prepare now for the family's washday demands with a new deluxe Admiral washer and dryer for $550 at
BUTLER BROTHERS
1720 Douglas 383-6911

"Get a Holiday maker" — a quality dishwasher at Butler Brothers. Built-ins from $299. Portables $349.
BUTLER BROTHERS
1720 Douglas 383-6911

200TH ANNIVERSARY EDITION Encyclopedia Britannica, plus 7 yearbooks, deluxe binding, $525 or best offer. 386-7656.

MEAT MARKET EQUIPMENT, complete, walk-in freezer, cooler, power saw, counter (20') etc. $7500 complete. 386-9151.

OUTDOOR INCINERATOR BARrels, ready to use, free delivery, $4.95. 383-1328.

LARGE GARBAGE CANS FOR sale, $4.00 each. Call 388-6474 between 9-5 Monday through Friday.

ONE WATRAMATIC VACUUM cleaner, 2 years old. Unit 12 — 697 Hoy Lake Rd. 478-2721.

DUTCH WINDMILLS, 6' HIGH. Suitable as lawn ornaments 478-9456.

AUTOMATIC DEEP FREEZE unit, door for 20 ton walk-in. 652-3381.

NEAR NEW APARTMENT SIZED avocado Super Speed Queen spinwasher, $150 firm. 478-2207.

GIRLS 24" BIKE, GOOD CONDItion, $20; 2 Habit trails and tubes, $20 each, 477-3485.

BOOKCASE HEADBOARD BEDroom suite, $90; coloured TV, $75; couch $25; 598-1558.

BABY CRIB, SEWING MACHINE, 656-5217.

ROUGH CEDAR BOARDS, 6" wide, 4' and 8' length. 385-6328.

'60 CORVETTE, 12' ALUMINUM boat, offers, after 6 p.m. 598-1087.

ATCO 14" MOWER, USED VERY little. $150. Phone 658-8241.

BELTONE PRELUDE HEARING aid, cost $664 new, offers. 477-4676.

TORO LAWNMOWER, ROTARY type, 1969 Norton parts, 477-1390.

100 MISCELLANEOUS FOR SALE

Mais

USED

McClary 30" electric range, almost brand new, harvest gold, fully automatic, clock controlled oven	$179.95
3-way Fleetwood TV combination, works well	$95.00
25" color console TV, beautiful condition	$199.95
Black and white portable TV from	$39.95

1821 COOK
385-2435

KILSHAW'S AUCTIONS
Friday at 7
APPRAISALS
CASH GUARANTEE
1115 Fort 384-6441

Mel's BARGAINS

Painted chest of drawers	$25.00
3 drawer dresser	$39.50
Stove, fridge and oven unit	$200.00
Bar-b-que and accessories	$19.50
Coffee and step table set	$29.50
Cogswell rocker	$22.50

Closed Monday
Across from Warehouse Foods
3400 Quadra 384-3152

WHY BUY USED FURNITURE?
Come and see our selection of new unfinished furniture — rockers, children's furniture, bedroom furniture, roll top desks, bar stools and lots more.
THE WHITE WOOD SHOPPE
At the top of the Royal Oak Shopping Centre next to the Chez Ernest Restaurant.
479-1222

HASTINGS
CLEARANCE
New R.C.A. refrigerators, washers, dryers, ranges, floor models only. Reduced to clear.
382-6811 2100 Douglas

"GLASS FOR ALL REASONS"
Auto Glass-Residential-Commercial. New and Replacement Aluminum Windows and Patio doors. Call us first for FREE ESTIMATES
Bossom Glass Co.
382-3031

30'' MOFFATT ELECTRIC range $225. Kitchen Aide dishwasher $250, Englis wringer washer $15, Imperial fridge $65, swivel telephone bench $35, black and white Electrohome TV $35. Two plywood doors $15 each. 3'x6'8" French door $50 Four 28x42" wood frame windows, 3½" nails, 2½" finishing nails, 20' wood gutter, 478-6560.

EVERYBODY'S TALKING . . .
About our ready to finish: ROLL TOP DESKS. The Whitewood Shoppe, Top of the Royal Oak Shopping Plaza. Next to Chez Ernest Restaurant.

ALUMINUM GUTTER
5" CONTINUOUS in baked enamel
B.C. ALUMINUM
479-3232

2 TRITABLE LAMPS, $25; child's life jacket new, $5; chrome table, 4 chairs, $35; single mattress and spring, $20; 4-drawer chest, $40; 2 occassional chairs, $40; davenport, $45; typewriter table, $15. 592-2558.

26" RCA ACCUCOLOUR CONsole TV $425.00. Large sturdy family table over 100 years old. $50.00. Hollywood bed $35.00. Folding ping-pong table top $15.00. Double bed size mattress $20.00. Other items 2611 Richmond Avenue.

REMINGTON CHAINSAW (19-inch bar), copper hotwater tank, Zale 3-ton chain winch, Britannica Encyclopedia (11th edition), wrap-around windshield, lawn mower. Phone 382-8382.

CARPET SWEEPER, $7. FLOOR polisher, $12. Wringer washer, $15. Baby carriage, $15. Small crib, $10. Playpen, $15. Jolly jumper, $5. Jumper chair with tray, $5. 479-7856.

HIDE-A-BED, SMALL CHEST OF drawers, small stereo, air cooler, rborite table and 3 chairs, large panes of thick glass. All day Sunday, weekdays after 6. 478-7882.

3-PIECE SECTIONAL CHESTERfield and chair, $125; 2 lamps $15; Moffat stove 3-years-old, $125; coffee table, $25; hostess swivel rocking chair, $35; 656-5125.

BUNK BEDS, RED MAPLE, wagon wheel, $100, 25" RCA cabin TV, as is $25, small animal cage 0"x20" $15, 1972 Yamaha 100 twin, 850 miles, $450, 598-5252.

WOODEN WAGON WHEELS
Fair to excellent condition, from $20 to $150. One complete rear wagon section. 9 to 5:30, 6726 Sooke Rd. 642-3413.

AUTOMATIC TELEPHONE ANswering machine, 24-hour operation. Lease as low as $13 per month. Interconnect Business Systems, 384-0145, Victoria.

ABC ELECTRIC
New and rebuilt major and portable appliances, vacuums, etc. all guaranteed. We also buy used appliances. 831 Yates, 382-7221.

300 GUMMED NAME AND address lables $2.50. Popular Press 1411 Store St., Victoria. Please send payment with order. "Try 'em you'll lick 'em!"

REPAIR LEAKY WOODEN GUTters NOW — with Silicone sealant —while the good weather holds!? Industrial Plastics Ltd. 2105 Douglas.

ELECTRIC WHEEL CHAIR, OUTdoor model, built in vibrator, new batteries, ideal for someone with difficulty walking or elderly. 385-9928.

EXCLUSIVE
Black Glama (natural black Diamond) mink coat for sale. Brand new, immaculate condition. Phone 592-2542.

FREEZER BAGS! YOUR MONEY buys bags, not fancy wrappings, at Industiral Plastics Ltd., 2105 Douglas.

COMMERCIAL POPCORN MAKER and hot dog dotisserie and icy slush machine. Good used air hockey. 386-6987.

500 HAND PRINTED BUSINESS or hobby cards, choice of colors, $14. Popular Press, 1411 Store St., Victoria.

CARPET — NEW 60 YDS., TIGHT twist black and red, best quality jute back, $12 a yard less 20 per cent. 385-5911.

CEDAR CHEST, $50; CHANTILLY lace wedding grown, dress and jacket, size 10, $50; electric broom, Hoover, $18. 598-7915.

FURNITURE CANOPY SUITable for pickup truck, steel frame, $225. 642-3413, 9 to 5:30.

ADMIRAL REFRIGERATOR 6 months old, gold, 13 cu. $175, 479-1881.

9X12 UMBRELLA TENT, EXcellent condition, $40; 479-1348.

FOR SALE, COMMERCIAL SOFT ice cream machine. 537-5620.

103 MISCELLANEOUS WANTED

THE SALVATION ARMY Needs your re-usable clothing, furniture and household goods. "Help us to help others." Family Thrift Stores. Victoria, Sidney and Langford. For pickup — 386-3295.

GUNS WANTED
Instant cash for all models
Robinson's
(Since 1929)
1307 Broad 385-3429

WANTED AS TRADE-INS ANYthing of value . . . tools, garden furniture, dishes, hardware, doors, lumber, furniture or appliances as trade-in on new home furnishings. The Traders, 715 Finlayson St. Phone 388-6264. Open nightly till 9 p.m.

INSTANT CASH
For gold, silver, scrap, copper and brass. Will pick up any amounts, also, top dollar paid or loaned for antiques, watches, jewelry, coins, and valuables. Phone now for fast appraisal. 386-0677.

SQUARE DEAL BUYS
Copper, brass, radiators, batteries, lead, aluminum
383-1221 1126 Hillside 383-1601

PAY CASH FOR OLD INDIAN baskets and artifacts, older furniture, paintings and miscellaneous items. Phone 642-3453.

WANTED EXTENSION LADDER, large desk, dining room suite, hide-a-bed. 382-7506.

WANTED: VERY LARGE WOODen barrels and large square plastic containers. 652-2481.

GOOD BOOKS ALWAYS BOUGHT
HAUNTED BOOKSHOP
822½ FORT 382-1427

WANTED: CORNER CHINA CABinet, high-back chesterfield, quality furniture, carriage clocks. 384-2225.

WE BUY FURNITURE, HOUSEhold goods, pictures, tools, etc. Best cash prices. 386-0462 anytime.

WANTED: OLDER MAHOGANY bedroom suite or bed and dresser. Private. After 6 p.m. 384-1807.

WANTED WOODEN ICE BOX, must have oak panel doors, 598-4219.

LOCKABLE GARAGE WANTED to rent for storage only. 478-5011.

TV, CARPENTERS HAND TOOLS, shop vacuum, 24' aluminum extension ladder. 478-6287.

WANTED GOOD HORIZONTAL freezer. Phone 656-5704.

FRIDGES AND FREEZERS bought. 598-7422. All-temp.

109 MISCELLANEOUS TO RENT

SAWYER SEWING CENTRES
RENT TO OWN
Domestic and Industrial
840 Fort St. 388-6228

115 SWAPS

1968 SCOUT, 4X4 FOR CAMPER or trailer. 743-2830.

117 ANTIQUES

MAGGIE CAMPBELL'S ANTIQUES
Furniture, Porcelain, Paintings
402 Moss St. (corner of Moss and Fairfield Rd.)
10 a.m.-5 p.m. 382-4814

BEAUTIFUL COPPER CAULdron with feet and ringed lion head handles in brass, reasonable. 383-5670 mornings.

FRAMED LITHOGRAPH BY ARthur J. Elsley, "A Young Briton." Best offer around $100 accepted. 384-5683.

THE ISLAND GALLERY NEXT to the Oak Bay Theatre. Closed Mondays.

2,700 ANTIQUE BOTTLES TO BE sold in one parcel. Call days 112-485-4644, nights 112-485-2626.

LOVELY CARVED OVAL WALnut needlepoint dining chairs; oak towel rack. 383-0294.

EUROPEAN DIAMOND SAPphire gold bracelet watch, $3000, offers, inquire 592-7000.

BEAUTIFUL MATCHING OAK dresser and wash stand, $225, miscellaneous chairs, 478-6301.

LARGE MAHOGANY ROLL-TOP desk, $750, A-1 shape. Call 248-3148 Parksville.

WANTED LARGE ANTIQUE DINing table, 598-4219.

120 GARDEN SUPPLIES

Plowing, Rotovating and Cultivating

GENERAL ELECTRIC ELEC-TRAK
Lawn, gardens, light industrial tractor with a complete line of attachments. No noise, no gas, no pollution.
RAWLINGS PLUMBING and HEATING CO. LTD.
625 HILLSIDE AVE. 388-7311

COOPER TRACTOR SERVICE, mowing, rotovating, grading, seeding, plowing, and all related services. Reasonable rates, estimates without obligation. 477-1122.

DON'S TRACTOR SERVICE
Rotovate, plow, grass cutting, loading and hauling. 477-3913.

Top Soil, Rocks and Fill

SCREENED TOPSOIL WITH MAnure and sand added. $10.00 per yard delivered, minimum 6 yards. Garden sand $4.00 per yard. Road gravel. E. Nixon Ltd. Phone 385-2333 or 385-5642.

COBURN EXCAVATING LTD.
No. 1 Rich, black soil, $6 per yard, orders all sizes. Sack soil, cow, horse and chicken manure, $1.75 bag. Can be seen if you wish. 386-8503.

NO. 1 SCREENED TOP SOIL mixed with sand and manure. 7 yds., $45; 14 yds. $85. Guaranteed 100%, 478-3322.

BEST QUALITY BLACK SHREDded soil. Get your lawn in now. 383-1532.

PEAT SOIL, 12 YARD LOADS, $6 per yard. 479-5648 or 656-1211.

125 PETS AND SUPPLIES

FREE TO GOOD HOME ONLY, 1 year old spayed female tabby cat. 382-9087.

WANTED: PURE BLACK GERman Shepherd for Stud Purposes. 478-8644.

WEIMARANER MALE, WELL trained, home needed for 1 year. All costs paid 477-5148.

FREE TO GOOD HOME FEMALE registered Samoyed. Phone 652-3479.

SPAYED FEFALE CAT, 1-YEAR old, had shots. Free to good home. 385-8925.

REDUCED FOR QUICK SALE: 2 healthy, happy, Shepherd Husky pups. Phone 479-5792.

YOUNG EASILY TAMED BLUE fronted Amazon parrot and cage, 656-4296.

PUREBRED SHELTIE PUP, sable, female, 3 months. Lovely pet. 656-1371.

LONG HAIRED CURLY PUPPIES for sale. $2.00. 524 Ellice behind Coffee Mac's.

STANDARD POODLE PUPPIES, championship line, registered. Blacks and browns. 592-2949.

TOY POODLE, BLACK, FEMALE, two months, registered. had shots. $100. 479-6905.

PUREBRED MINIATURE POOdle puppy, male, light apricot, almost white, $50. 478-7255.

50-GALLON AQUARIUM, SLOPE front, with pump, etc. Open to offers. 478-6780.

FREE TO GOOD HOME. PART German Shepherd watchdogs. 658-8519.

RED DOBERMANS FOR SALE, no papers but are from the best blood line. $75. 652-3868.

HEALTHY ACTIVE GREEN Iguana, $35.00. 382-8990.

PUPPIES FOR SALE
478-1570

LONG AND SHORT HAIR DACHShunds; also stud service. 652-1664.

PIGEONS FOR SALE, ASK FOR Jerry, 386-7976.

FREE, FOUR 6 WEEK OLD KITtens, house trained. Call 386-0898.

CHIHUAHUA PUPPIES
478-2714

FREE PUPPIES.
478-4994

6 ADORABLE KITTENS FREE to good home. Phone 383-9546.

PUREBRED IRISH SETTER pups, available Sept. 478-5034.

125 PETS AND SUPPLIES

FREE TO AN APPROVED home, 6 month old purebred male Great Dane. Extremely gentle and very loving. Must have a completely fenced garden. Phone 479-5720 or 384-8631.

PART SPANIEL, SPAYED AND all shots, loves children, very well behaved. 2 years old. $25. 385-3552 or 385-9990.

FOR SALE, A REGISTERED HImalayan Male kitten, show quality, also 2 year old Blue Persian Female, spayed, phone 383-0282.

ONE MALE DOBERMAN, NEUtered, 2½ years of age, and one labrador puppy, both reasonable to good country home. 478-3228.

PUREBRED BRITTANY SPANiel, 9 months old, female, all shots, to good country home. Price negotiable. 384-3075.

3 MONTH OLD FEMALE SAmoyed cross 652-2302.

127 CHICKS, POULTRY, HATCHING EGGS SUPPLIES

CHICKENS VARIOUS AGES AND breeds, 478-7617.

128 LIVESTOCK SUPPLIES AND EVENTS

WANTED: REGISTERED THORoughbred, excellent confirmation, good disposition around 16.2 hands high, age 3-7, wanted for flat work and jumping, reasonably priced. 652-3053.

GORGEOUS, SOUND, 15.1 HANDS 4 yr. old black gelding with white star and snip. To experienced rider. Highest offer accepted. 479-7056.

WELSH MARE, 12.1 HANDS, English, Western and cart trained. Bold jumper, needs rider with some experience. Asking $225. 479-2606.

NATURALLY RAISED 16-MONTH prime Hereford Heifer, $280, gentle Jersey cow with beautiful 4-month Angus calf, $400, 478-6301.

REG. QUARTER HORSES. mares, 1 gelding, $250-$550 or offers. 5519 Forest Hill Rd., 479-2826.

HAY FOR SALE. TOP FEED for beef cattle and horses. $1.75 per bale, or by ton. Cobble Hill, 743-5856.

KANATA PONIES, GOOD COlours, quiet, easy keepers. Mares, foals and young stock. Sell or trade. 652-3381.

REGISTERED HALF-ARAB pinto mare, 8 years old, 13½ hands. $325. 479-3712.

EARLING HOLSTEIN STEER, $275, 2 Hereford cross heifers $225 and $235. 652-2331.

WANTED BOARDING STABLE IN Langford, Glen Lake, Happy Valley area for horse $250. 479-2520.

YEARLING HOLSTEIN STEER, $275, 2 Hereford cross heifers $225 and $235. 652-2331.

TWO 14-MONTH-OLD HEREFORD heifers, also year-old Angus steer. Phone 652-2296.

2 AND 5-YEAR-OLD HALF ARAB geldings. 652-1664.

TWO TOG DOES. 1 MILKING. 479-2697.

BRED REGISTERED SHORT horn heifer. 642-5737.

WELSH PONY FOR SALE
478-3826

FOR SALE GOOD JERSEY cross milk cow, $400. 479-3359.

GENTLE GELDING, (8 YEARS) excellent trail horse $250. 479-2520.

REGISTERED SADDLEBRED mare. 16.2 hands 479-8681.

BALED HAY $1.25 PER BALE. Phone 748-9973 Duncan.

FOR SALE, YEARLING SUFfolk Ram, 478-1053.

FOR SALE, WESTERN SADDLE, good condition, $100. 384-5683.

130 HEAVY EQUIPMENT AND MACHINERY

BUTLER BROTHERS

on Keating X Road

John Deere 450 deisel crawler with loader $8200
John Deere 400 Deisel with 14' hoe, loader and cab $6900
D6425

973 CAT 950 LOADER. 2100 HRS. c-w new weldco grapple and all purpose bucket — like new.

966 Powershift D-8 complete new undercarriage 3rd valve — angle blade — tube-lok canopy — winch rebuilt like new.

Phone Burnaby — 291-2093 eve.

PORTABLE DC HOMELITE GENerator, 2.5 KW, 8 h.p. B and S gas engine. $175. 592-3428.

135 FARM IMPLEMENTS

MASSEY-FERGUSON FARM lawn and garden tractors. Light construction machinery. Your local dealer.
M and H Tractor and Equip. Ltd.
6429 Pat Bay Hwy. 652-1752

CLEAN LEAD, WILL PAY 28C per pound. Scuba Shop, 832 Fisgard St.

CASE 4-WHEEL, RUBBER TIRE, wagon and rack, $190. Phone 477-1122.

SPELL IT OUT

When you have something to sell, the easiest way to find a buyer is to spell it out in print! You do that by placing a low-cost Classified Ad in the newspaper, telling our readers what you have to sell. We'll help you spell it out today! Give us a call at 386-2121.

148 LEASE VEHICLES

PURCH —A— LEASE

A New Toyota or Used Car

First month's deposit delivers a new or used car or truck of your choice. Pay monthly payments until you have established your down payment. All payments apply to purchase price. ONE HOUR DELIVERY O.A.C., BANK FINANCING UP TO 60 MO.

MR. OSINCHUK
Purch-a-Lease Mgr.

NEW CARS

74 1200 2-DR. SDN.	$68 Mo.
74 1600 WAGON	$76 Mo.
74 CELICA LT.	$92 Mo.
74 CELICA ST.	$99 Mo.

USED CARS

74 GRAND AM	$165 Mo.
74 VENTURA	$101 Mo.
69 CHEVELLE Convt.	$98 Mo.
71 MONTE CARLO	$110 Mo.
68 MUSTANG FB	$78 Mo.
67 CUTLASS (air)	$76 Mo.
68 FIREBIRD Convt.	$80 Mo.
69 CUTLASS Convt.	$68 Mo.
69 TOYOTA, auto.	$58 Mo.

TRUCKS

74 HILUX P.U.	$79 Mo.
74 FORD F250 P.U.	$130 Mo.
74 GMC Custom	$128 Mo.
72 FORD Van	$90 Mo.
71 FARGO Van	$82 Mo.
73 CITATION Motorhome	$320 Mo.

Please call personally
MR. OSINCHUK
Purch-a-Lease Mgr.
386-3516
Out-of-town — Call Collect
HOLDINGS LTD.
METROCAN
624 Finlayson D.L. 8156

150 CARS FOR SALE

AMC

Original Good Guys! CARS WITH Personality!

'72 GREMLIN
Light green with automatic and radio. Call PAT PENNEY 385-8756.

'73 VOLKSWAGEN BUS
One owner, runs like a Dream. Call GORD STRONGMAN 385-8756.

'72 VOLKSWAGEN BEETLE
Bright red — Ready to go! Call WARREN WALKER 385-8756.

'71 TOYOTA CORONA
Deluxe 4 Dr. 4 spd. Radio. Call PAT PENNEY 385-8756.

'73 JAVELIN SST HARDTOP
A sharp one from A.M.C. Call BOB ALLISON 385-8756.

'73 DUSTER
'73 PLYMOUTH DUSTER
Deep Brown met. 6 cyl. Floor shift. Sharp! Call GORD STRONGMAN 385-8756.

'71 VALIANT SCAMP
This popular model won't last. Call WARREN WALKER 385-8756.

'72 CHEVELLE HARDTOP
One Owner and beautiful Call PAT PENNEY 385-8756.

'71 FORD LTD. HARDTOP
Met Green with vinyl roof. A lot of class! call BOB ALLISON 385-8756.

The AMC "Good Guys" will Bring the car of your Choice For You to Try, maybe Buy!

REG MIDGLEY
MOTORS LTD.
736 Cloverdale
385-8756
Dealer Lic. D8461

150 CARS FOR SALE

DOUGLAS

VOLKSWAGEN
PORSCHE
AUDI

YOUR LARGEST VOLKSWAGEN DEALER ON THE ISLAND

Due to volume purchase over 100 new units ready for immediate delivery —All Models—

LARGEST TRADE-IN ALLOWANCES EVER

Premium Select Used Cars

74 MUSTANG MACH 1, 4-speed	$4295
74 GMC Pickup, 4-speed, V-8, disc brakes, 800 miles	$4195
73 VW 411 Station wagon, 4-speed, radio	$4495
73 VW WESTFALIA camper, stereo tape, full equipped	$6395
72 VW window van, radio	$3695
72 VW CAMPER conversion	$3995
72 VW 7 passenger bus	$4395
72 FORD ¾-Ton camper special, canopy, V-8, automatic, 20,000 miles	$4795
72 VW 411 sedan, automatic transmission	$3595
72 VW 411 Wagon, automatic transmission, radio	$4195
72 CORONA de luxe sedan 4-speed, low miles	$2695
71 MAZDA 1800 Pickup	$2295
71 VW window van, radio	$3495
69 VW SQUAREBACK Wagon, automatic transmission, radio	$1995
70 TOYOTA COROLLA coupe, automatic transmission	$1695
68 ENVOY coupe, 4-speed radio	$ 895
68 CORTINA automatic transmission, sedan	$ 995
67 VW de luxe Beetle	$1395
66 SUNBEAM IMP coupe	$ 895

—PLUS—

Full Selection of used VWs, all models, 1965-1973

Immediate Delivery
Bank Financing

Douglas Volkswagen Ltd.
Porsche Audi
3329 Douglas Street
388-5466
Dealer Lic. D7052

ECONOMICAL TRANSPORTATION SPECIALS

1958 AUSTIN 45,000 miles	$450
1961 AUSTIN one owner	$495
1963 VAUXHALL wagon clean, runs well	$445
1968 CORTINA clean, reliable	$845

PLIMLEY
BRITISH CAR CENTRE
1010 Yates 382-9121
Dealer Licence D-5852

1968 DODGE CHARGER, 383 CU. in. console 3-speed automatic, new tires Government tested till '75. Good condition, $1,800 or best offer. 383-1556.

BRING MONEY, NO CREDIT and save. Low cost cars. Halden Motors, 1500 Blanshard. 384-6713, D5180.

970 CHALLENGER, RT, 383, Mags, motorless, good transmision and rear end, $1700 firm. 478-9460.

'64 RAMBLER CLASSIC 77, sound transportation, $300.00. 382-9681 before 5:00, 386-8317 after 5:00.

1960 RILEY 1.5, EXCELLENT shape. $500. 592-9860.

98 TV, STEREO, RADIO SALES AND SERVICE

RECONDITIONED COLOR TVs
AS LOW AS $10 PER MONTH
Black and whites from $49.95
BRAND NEW
Admiral Color TV's from $299
THE TRADERS
715 Finlayson — Phone 388-6264
OPEN NIGHTLY 'TIL 9 P.M.

RENT TV
Color and black & white
385-3832
BUTLER BROTHERS
(across from the Bay)

RENT TV
Color or black and white
KENT'S TV
742 Fort 383-7104

ATLAS
Clearing Philips modular 4 1974 color television set 20" from $499.95, 26" from $599.95
ATLAS STEREO AND TV
385-2712 763 Fort St.

CAV ELECTRONICS LTD.
758 YATES 388-6564
1686 HILLSIDE 388-5222
SALES AND SERVICE
For quality audio components

ONE 23" BLACK AND WHITE Admiral T.V., $75; Broadmoor solid state stereo, tuner and 8-track recorder player plus 28 tapes, $275; 8-track car stereo, $60 or best offers. 386-7656.

TURNTABLE
Audio-reflex turntable, model MR 112, Shure M 55 E cartridge, $100. Ask for Mike, 385-0660.

HEATH AMP, DUAL 1214 TURNtable with 4 speakers, $225. On above but with Pro-liner stage 3 speakers, $350. After 6, 479-1550.

20" COLOUR PANASONIC T.V. $350. 598-1559 between 6 p.m. and 9 p.m.

STEREO, PIONEER, DUAL, EMpire, 3 way P.I. Speakers; new, asking $475. 592-0952, after 5.

THREE-WAY BLACK AND white combination, very good condition, $135. 592-3160.

WANTED, USED AR TURNTAble, cartridge and dyna SCA35. 383-2394 before 4.

SMALL ELECTROHOME stereo phonograph, good condition, $85. 382-6060.

17" PANASONIC COLORED TV Picture and color like new. First $225 takes. 479-4970.

RCA VICTOR COLOR TV, $150. 382-1970 after 6.

RCA 23" BLACK AND WHITE console TV, $50. 385-1553.

99 GROCERIES, MEAT AND PRODUCE

WILLIAMS QUALITY MEATS
GRADE "A-1" BEEF
Sides $1.05 lb., Hinds $1.49 lb. Full barron $1.19 lb., Fronts 79c lb.
795 Fort Street 384-0525-26

ORDERS TAKEN FOR GREEN beans. Also other vegetables for sale. 3526 Happy Valley Rd. 478-2265.

20 WHITE OR 100% WHOLE wheat bread, $5.80 unsliced or $6.20 sliced. Casey's Bakery, 2032 Oak Bay Ave. 598-2712.

RIPE CANNING TOMATOES, 30 pounds or more, 25c per pound. Bring own containers. 6432 Pat Bay Highway.

APPLES: TRANSPARENT 1820 Stellys Cross Rd.

BLACKBERRIES WANTED. 382-3443.

99 GROCERIES, MEAT AND PRODUCE

GRAHAM MEATS
Vancouver Island's Largest Independent Meat Processor
Full Barons of Beef 70-80 lb. average (hips)
Cuts-wrap-frozen to your specifications
$1.19 per lb.
Freezer order line 598-2211
1661 FELTHAM 477-9541
2044 OAK BAY 598-4518

SAVE MONEY AT HARVEY'S

Utility fryers	69c lb.
Sliced side bacon	99c lb.

FREEZER MEAT SPECIALISTS

Sides of beef	95c lb.
Fronts of beef	79c lb.
2709 Quadra Street	383-2031

ALBERTA MEAT MARKET
FREEZER SALE

Front Quarters of Beef for barbecuing	79c lb.
Hind Quarters Beef Blue Brand, lean	$1.35 lb.
1811 Cook St.	383-3012

TRANSPARENT APPLES
658-5376

100 MISCELLANEOUS FOR SALE

GARAGE DOOR COMPLETE $60, 30 gal. fish tank with light $25, 22' Swedish Daysailer with dinghy $3000, phone after 6. 388-9734.

2 CYLINDER AIR COOLED DIEsel engine recently overhauled. Self priming portable electric pump. 477-2016.

MAGNIFIER, CLAMPS ON glasses, magnifies fine print and very small objects. Originally $15, will sell for $10. 384-7889.

2 YEARS OLD 17 CUBIC FEET frost-free Gibson refrigerator, avocado. Best offer. 477-5981.

DEEP FREEZE, 12' RCA, OLDER model, excellent working order, $125.00. 386-8291.

TRI-LIGHT LAMP, $15; POLE lamp, $15; Wood fencing, offers, 385-1567.

PRICE'S LOCK AND SAFE LTD.
Safes, Locks, Keys
847 Fort 384-6221

SPRAY PAINT COMPRESSOR, approximately 60' hose and gun, $200. 385-5475.

SILVER COFFEE AND TEA SET, 6 pieces, large tray. $750. Call 248-3148, Parksville.

PORTABLE COMPACT HOT water coin-op car wash. 1 year old. Priced to sell. 478-3712.

BEAUTIFUL BOOKSHELF WITH built-in 80 gallon aquarium. $350 or offers or trade? 478-8828.

MOVING — OLD CHINA, CUT glass, some furniture, and miscellaneous. 382-8093.

RUGS, PERFECT CONDITION, firescreen fixtures. 382-6663 after 4 p.m.

2 YEAR OLD POWER REEL mower, 2 table lamps, antique wardrobe 477-5147.

GRACO 400 AIRLESS SPRAY gun. Very good condition. $1150 385-0079.

SMALL PORTABLE TV, STUdent's desk; card table and two chairs, 592-4984 after 1 p.m.

12X11' GREEN SHAG RUG, Beatty floor polisher, electric lawn mower, oil range. 383-3295.

BEAUTIFUL GOLD SHAG CARpet, 2 pieces 18'x12', almost half price. 385-4286.

30" ELECTRIC STOVE, $35; BEDroom suite, $80; tent, $85; camp box, $20. 477-6167.

SPRING HORSE $5, SLIDE $5, stamp collection, huge doll. 656-2230.

12X16' LONG GOLD SHAG RUG, nearly new. 478-8143.

EGG INCUBATOR, AS IS. CALL 385-1575 between 6-8 p.m.

FOR SALE, SONY AM-FM radio, as new, $35. 385-6015.

DEMO SALE
527 Head St., 1 p.m.-7 p.m. daily.

CRIB AND MATTRESS, stroller, high-chair, $12. 478-8666.

ONE BABY CRIB, $10; ONE child's crib $25. 479-1130.

3 CUBIC FOOT ICE BOX.
652-2302.

2 FOR 1 SPA MEMBERSHIP FOR sale, phone after 6 p.m. 382-5876.

16' DIAMETER POWER TURNtable, phone 478-4560.

100 MISCELLANEOUS FOR SALE

CARPET TREND
CLEAROUT
(Long Shag)
5 ROLLS MUST MOVE AT $4.95 SQ. YD.
AREA RUG SALE
ROLL BALANCES As Big As 12x20, Hundreds In Various Sizes
SAVE UP TO 50 PER CENT
Skinner and Bay — Vic West
386-7501

LUNDS Auctioneers
BUY—SELL—APPRAISALS
AUCTIONS Tuesday 7:30 p.m. Saturday 9:30 a.m.
926 FORT 386-3308

"GLASS FOR ALL REASONS"
Auto Glass-Residential-Commercial. New and Replacement Aluminum Windows and Patio doors. Call us first for FREE ESTIMATES.
Bossom Glass Co.
382-3031

ELECTRIC TYPEWRITER, $120; fridge and stove, $40 each; china for 8, new, $30; miscellaneous serving dishes, cannister set, 1 burner Coleman boat stove, $15; one set Masterplots; Encyclopedia of literature; misc. clothing; men's gum boots; riding pants; ladies raincoat, size 14. 477-9117.

CONSOLE DINING-ROOM Table, $100; China Cabinet, $75; Four Ladder Back Dining Chairs, $17.50 each. Gold twist rugs, 9x15, $80, 6x9, $35, including underlay. Upholstered bedroom chair, $5. Eight feet Bamboo Drapes, $20. Phone 382-2851.

CONSOLE KENMORE SEWING machine, auto, zig-zag and buttonholer, like new, $100; Sunbeam twin-balde lawn mower, $35; Black and Decker electric lawn trimmer and hedger, brand new, $30. 477-3469.

NYLON HIDE-A-BED AND chair, $200; chesterfield, chair, $150; two bedroom suites, $125 and $100; lawn mowers; stove, electric; fridge; dryer; ladders; lawn roller; wheelbarrow, aluminum; tools, miscellaneous. 652-2142.

MUST SELL FAST, CHESTERfield suite. $175; dinette suite, $90; Black and white 23" TV, $40; high chair, $10. All in good condition. 385-0643.

DISHWASHER (HARVEST Gold), 1974 Admiral top of the line convertible, virtually unused, $299. 477-6393.

COLLECTOR'S ITEM AND STILL very usable, Gurney Counter Scales, accurate weight to 240 lbs. 656-2092.

INDIAN PERSIAN RUG, 13'6"x9'6", flowered blue, in good condition, $275. 385-5847 after 6 p.m.

SEALY POSTURPEDIC DOUBLE bed, 6" foam mattress and base. Had 6 months. Top quality. Cost $320 for $195. 382-5633.

CHIFFON WEDDING DRESS, with hood, long sleeved and natural waistline. Guipure lace trim. Size 10-11. $50 Phone 386-6814.

3 BEDROOM SUITE WITH BOX spring, $100. Lloyds stereo with AM-FM, $90. Chest of drawers, $15. Single bed, $15. 598-2877.

8 YEAR OLD SPEEDQUEEN washer for parts, $25. 477-4171.

HEARING AID
Used 1 year, $100. 477-4005.

WESTINGHOUSE FRIDGE, 3 years old. Best offer. 382-0138.

150 CARS FOR SALE

S&H TOYOTA

100 GALLONS of gas with purchase of New Toyota!

TOP DOLLAR On Your TRADE!!

'64 'VETTE STINGRAY IMMACULATE SEE IT!

74 TOYOTA HILUX and canopy. Only 3,000 miles. $3295

73 PINTO automatic, radio, low mileage. Yellow. Vinyl roof. $2995

73 TOYOTA COROLLA 1600, radio. $2895

72 TOYOTA HILUX. 25,000 miles $2595

72 AUSTIN MINI. Radial tires $1695

72 TOYOTA CORONA 4-door, automatic, low mileage, radio. Finished in red. $2895

71 TOYOTA MK II 2-door hardtop. Real nice car $2595

71 VW BUG, automatic, orange and very clean! $2195

71 TOYOTA COROLLA 1600, 4 door sedan, radio. $2195

71 AMBASSADOR 4-door sedan. Low mileage and air conditioning. Small V-8, automatic, power steering, radio, new tires. $2295

70 TOYOTA MK II Wagon, automatic, radio. $2195

69 TOYOTA CORONA. Rebuilt engine and trans. $1595

69 SUNBEAM Alpine, radial tires. $1495

69 VW Fastback. 48,000 miles. Real clean! $1695

69 VIVA 4-door sedan. $895

67 MGB nice car $2295

59 CHEV station wagon $195

No Down Payment
BANK FINANCING AVAILABLE

SAUNDERS & HITCHMAN
Sales & Service Ltd.
2040 CADBORO BAY ROAD AT FORT AND FOUL BAY
DEALER LICENCE D5021
592-2471

BENTLEY
1957 Bentley S-1 Silver Grey with beige interior, good mechanical condition. Body and interior need minor work. Reasonable investment would restore to perfection. Full price $5,700. Phone Vancouver 325-0267 or 688-8358.

1973 CHEVROLET FOUR DOOR sedan, automatic transmission, power steering, power brakes, 350 V-8. Must sell $3000 or best offer. Phone Don 656-1987 Sidney.

1967 OLDS 98. EXCELLENT shape. New transmission, all power. 2 sets of tires. $1000. 386-7990 before 1:00 p.m. or after 10:00 p.m.

1972 DATSUN 1200 FASTBACK radio, under 11,000 miles, immaculate, owner transferred, $2,200 or best offer. 479-6418.

'65 CUTLASS CONVERTIBLE, new power roof, power steering, power brakes, perfect condition, $1500. firm. 652-1415.

1973 VEGA GT, HATCH BACK, 15,000 miles, A-1 shape, orange with floral vinyl roof. $2850. 479-3142.

MUST SELL. '67 PARISIENNE and '66 Comet 2 door hard top, both very good condition. Please call 382-6562 between 10-2.

TWO 1963 COMET CONVERTibles, best offer. Also 1953 Ford for parts, or complete. 386-9413 anytime.

1968 DODGE POLARA, EXcellent condition, power steering, power brakes, radio, 4 new tires. $1350. 656-1053.

1949 FORD COUPE, NEW MOTOR and trans. good condition $98-5891 after 6 p.m.

1959 ZEPHYR EXCELLENT RUNning condition, best offer. 382-9328 after 5 p.m. or on weekends.

'72 DATSUN PICK-UP, 23,000 miles, AM radio, 8-track, 4-speed. Pete, 386-7266 anytime.

1963 AUSTIN CAMBRIDGE, AUtomatic, tested, Phone before 2 p.m. 478-1828. $495.

'71 MAZDA 1200 COUPE, MAGS, new clutch, excellent condition, phone 382-4634.

1964 PLYMOUTH WITH FACtory air-conditioner. 318 cu. in. motor. See at 1752 Lee Ave.

1967 METEOR RIDEAU 500. Near mint condition. $1150. 385-7386 546 Linden.

'64 BUICK SPECIAL, GOOD ECOnomical transportation, $300. 384-8790.

72 COROLLA 1600 COUPE DE luxe, radio, Michelin tires, $2450. 652-1759.

1961 OLDSMOBILE, FOUR DOOR hardtop, power steering, power brakes. What offers? 592-4565.

'67 VOLVO 144S, JUST TESTED, radial tires, $1350, 479-8578.

1926 CHEV SEDAN, RUNNING order, excellent condition. 478-7333.

'69 AUSTIN MINI, $850. 652-1594.

'66 CORVAIRS, ASKING $350. 384-7490.

1963 ACADIAN AUTOMATIC, 4 door, 6 cylinder. Tested 384-0065.

'57 VW VAN. 592-0825.

'64 CORVAIR MONZA, GOOD shape, new tires, $600. 479-1466.

72 VEGA, GOOD CONDITION, new clutch. Phone 386-0204 after 6.

'64 ACADIAN STATION WAGON, $1,300. 382-2601.

150 CARS FOR SALE

Cornell
CHEV/OLDS
Cadillac
CHEVROLET TRUCKS
WINNEBAGO
Sales/Service 385-5777

O-U-T THEY GO!

Must Have Room
ISLAND'S BEST SELECTION!

IMPORTS

74 DATSUN 710 coupe, radio, only 7000 miles $3195

73 DATSUN Sedan 1800, automatic transmission, radio, only 8000 miles. Cost new $4400. Now $3695

72 CORTINA wagon $2495

71 PLYMOUTH Cricket $1695

71 FIRENZA, ready to go $995

70 VOLKS Fastback $1995

70 MINI MINOR $995

68 VOLKS Beetle $1295

68 ENVOY, automatic transmission $795

64 VOLKS Beetle $795

COMPACTS

74 VEGA Estate Wagon, automatic transmission, radio, top model $3795

73 PINTO Wagon, top model, automatic transmission, radio $3495

73 PINTO Wagon, radio, automatic transmission $3395

73 NOVA Sedan, automatic transmission, power steering, radio $3495

72 NOVA 4-dr. sedan, automatic tranmsission, radio, power steering $2895

72 VEGA Hatchback, automatic transmission, radio, only 5000 miles $2695

71 VEGA 2-dr. coupe, automatic transmission, radio $2195

70 MAVERICK 6, radio, economy $1895

HARDTOPS

73 CHEV. Impala 2-dr. hardtop, fully equipped $3695

71 FORD Galaxie hardtop, fully power equipped $2795

71 MUSTANG Fastback, automatic transmission, radio, power steering, power brakes $2995

70 CHEVELLE 2-dr. hardtop, full power equipment, buckets $2495

69 FORD XL 2-dr. hardtop, full power equipment $2495

69 MUSTANG Fastback, full power equipment $2695

69 FORD LTD 2-dr. hardtop, fully equipped including windows $2495

TRANSPORTATION SPECIALS!

68 AUSTIN 800 $895

67 DODGE Monaco 2-dr. hardtop $895

67 DODGE Sedan $795

66 PONTIAC Sedan $795

66 FALCON $395

64 METEOR $295

62 RAMBLER Wagon $195

TRUCKS

73 FORD ½-ton, fully equipped. Heavy duty $3995

72 MAZDA pickup $2195

68 GMC pickup with fully equipped camper $2895

68 CHEV. ½-ton, V-8 $1995

Cornell
CHEV/OLDS
Cadillac
CHEVROLET TRUCKS
WINNEBAGO
Sales/Service 385-5777
3050 Douglas (opp. Mayfair)
385-5777 'til 9 p.m.
Dealer Lic. D. 5388

J. C. MOTORS

'74 ASTRE wagon AT $3795
'73 CADILLAC coupe-de-ville $8995
'73 CHARGER V-8 auto $3495
'72 CORTINA 4-speed $1995
'72 MONTEGO GT $3795
'71 DATSUN 240-Z 4-speed $3995
'71 PINTO auto $1995
'69 DATSUN Wagon $1195
'68 TORINO 4-speed $1995
'68 COUGAR V-8 auto. $2095
'67 CHRYSLER 300 Htd. $1395
'66 FORD sedan, V-8, AT. $ 695
837 YATES ST. 384-0921
Dealer Licence No. D-8191

1969 CADILLAC SEDAN DE Ville, top condition only 58,000 miles. Full power. Must be sold immediately. Full price only $3195. Call Dane Developments Ltd. 592-2449 days, 383-5677 evenings.

1940 NASH
Rare collector's item featuring dual ignition on 8-cylinder engine, musical horns, plus many spare parts, $1,000 firm, 652-1469.

1971 TOYOTA CROWN, 4-SPEED, custom stereo tape, 39,000 miles, white with red interior. Excellent condition. $2,375. 477-3686.

150 CARS FOR SALE

HAVE WE GOT A CAR FOR YOU!
NOW SAVE AT LEAST $400 ON DATSUN DEMOS
at
THREE POINT DATSUN

See our selection of used cars:

'74 VW SUPER BEETLE
Save hundreds of dollars on this smart beige unit with AM-FM radio and only 1600 miles! $3095

'73 CAPRI COUPE
Only 7000 miles on this lovely metallic green machine with rally wheels, radials, de luxe interior group, radio $3795

'73 MAZDA RX3
Sporty royal blue coupe with white stripes and bodyguard mouldings, 8-track stereo and radio $3595

'72 CHEVROLET IMPALA
Beautiful! Two-tone metallic gold V-8, automatic, power steering, power brakes, radio with rear speakers $3495

'71 TOYOTA COROLLA
A good little economy car $1995

'71 VEGA HATCHBACK
Gold with beige interior, radio and tape deck. In nice shape! $2195

'70 CHRYSLER NEW YORKER
Carefully maintained one-owner 4-dr. hartdop. Royal blue metallic with black vinyl top. Full power equipment, air conditioning, radial tires $3395

'70 AUSTIN AMERICA
Exceptionally clean one-owner unit with automatic $1995

'70 MAZDA 1500
A family sedan in very nice shape, radio $1995

'69 LINCOLN Continental
This prestige two-door hardtop is in beautiful condition! Crystal green with dark green vinyl top and de luxe green cloth interior. Full power equipped, air conditioning, 8-track stereo, radials $4595

'68 BUICK SPECIAL
An ideal family car, metallic blue $1995

'66 RAMBLER Convertible
Cute little red convertible with power top (in nice shape) $1395

'66 ENVOY Wagon
Only 40,500 miles on this very clean, spacious unit $1395

Take the worry out of buying a used car by buying it at THREE POINT MOTORS LTD.
2620 Government St. at Hillside 385-6737
dealer license D-6415

Buying Home
Selling Car
As New
'73 Mark IV
Low Mileage
Balance of Warranty
$9,580
Will take trade
652-2652

GOV'T ST. MOTORS LTD.
1973 Duster, 6 automatic with power steering, only 16,000 miles, immaculate condition, $3,495; 1973 Barracuda, bucket seats, console shift, V-8 automatic, power steering, $4,295; 1973 T-Bird, air conditioned, fully powered, open to reasonable offer; '68 Ford Galaxie 500 sedan, fully automatic, $695.00; '66 Meteor station wagon, Colony Park Lane, only $595.00; '65 Pontiac, V-8 automatic, 2 door hard top, $595.00; '65 Chevy, V-8 standard transmission, $495.00; several others to choose from. No down payment required. No reasonable offer refused. D.L.5869. 2538 Government Street, 385-5860.

LUXURY
1972 BUICK RIVIERA, LOADED with every option, locally owned car, with only 29,000 miles, asking $5600. Phone 477-9443 after 6.

1970 JEEP WAGONEER V-8, Auto., P.S., P.B., low mileage, $3795.00. Also race car trailer kits. D-5578.

VICTORIA JEEP
HILLSIDE at ROCK BAY

1961 AUSTIN A-55 MARK 2. 1 owner, immaculate condition, interior like new, tested, excellent tires, ideal ladies car, $595 firm. 382-8670.

1967 BEAUMONT, REBUILT 327, 4-speed, needs finishing, Assembly and Paint — Offers. Miscellaneous parts for 66-67 Beaumont and Chevelle 385-2234.

1974 DATSUN 710 4-DOOR SEDAN, radio and radial tires. 2,500 miles. $3500. Would consider older trade. Phone Duncan, 748-9273.

1973 SUPER BEETLE WITH Michelin radials and radio. Phone Alan Edie at 387-6800, 8:30 to 4:30 weekdays only.

1971 BUICK SKYLARK, 2 door, hardtop, power steering, power brakes, 29,000 original miles. 477-5582 after 5 p.m.

'72 TOYOTA WAGON 1600 DEluxe. Radial tires, 32,000 miles $2550. Days 382-7822, evenings 592-4694.

MERCEDES BENZ 220S, 1960, good shape. Could be a classic. Phone after 5, 658-1093.

150 CARS FOR SALE

DePAPE

Get in on a "BUY"

Sports Cars

'73 TRIUMPH Spitfire Rdster.
Radio, Tonneau cover, only 15,000 miles. Sharp.

'72 TRIUMPH Spitfire Roadster
Radio, tonneau cover, sharp color. Immaculate throughout.

'71 TRIUMPH TR6
Roadster. Radials, tonneau cover, radio, great car.

71 TRIUMPH GT 6 PLUS
New paint, new tires, excellent condition.

68 TRIUMPH TR 4A
Radio, tonneau cover, one owner local car with only 47,000 miles in mint condition.

'73 MAVERICK
V-8, automatic, power steering, radio, de luxe interior, only 6,500 miles, one owner, traded to us, with extended 24,000-mile warranty that is transferable. See it soon, it's new.

73 VOLVO GRAND LUX
Fuel injected, radial tires, leather upholstery, stereo. A real beauty with only 12,000 miles. Hurry for this one.

72 DODGE DEMON
340 V-8, 4-barrel, radio, automatic, P.S., P.B., striping. Very clean, one owner.

72 METEOR MONTCALM
4-door hardtop, V-8, automatic, power steering, power brakes, vinyl top. Only 19,000 miles, exceptional.

72 CORTINA
2-door, 4-speed. Excellent condition. A real buy on this one.

'71 LINCOLN Mk IV
Factory air, power windows, dual power seats, stereo. Absolutely immaculate, drive it soon.

'71 VEGA G.T.
Mags, raised letter whitewalls, pin striping, spoiler, sharp.

68 CAMARO SS 396
V-8 4-speed power steering, power brakes, radio, tape deck, wide oval tires. Only 45,000 miles. Immaculate condition.

68 COUGAR
302 V-8 automatic, power steering, power brakes, new tires. Exceptionally clean and well cared for.

69 COMET SPORT COUPE
302, V-8, automatic, power steering, reduced for immediate sale.

'69 DATSUN
4-door tested and ready to go

66 PLYMOUTH
MECHANICAL SPECIAL

62 MERCEDES 180
4-speed radio, radial ply tires, A-1 condition.

Ford Mini Motorhome
V-8 Demand Water Monomatic Toilet, propane stove and fridge, sleeps 5 or 6, loads of cupboard space, tested and ready for a fun trip. Save thousands.
Only $4000

DePape Motors Ltd.
384-8035
ALL CARS inside for your shopping comfort.
DRIVE INSIDE PARKING & SHOWROOM
760 JOHNSON STREET
Rear of Shell Station
Dealer Licence No. D6302

GEM

72 PONTIAC CATALINE 4-dr. htp, V-8 auto, power steering, power brakes, radio. A beautiful automobile with low mileage. $3495

0 IMPALA 4-dr. htp., V-8, auto., power steering and brakes, radio. A-1 condition $1995

70 ALPINE GT. 2-dr. htp. Economy and good looks $1595

69 VOLVO 142 2-dr., radio, 4-speed, very good condition $2195

69 RAMBLER Rebel 4-dr. Sedan, V-8 auto, power steering, power brakes, radio, one owner. $1895

68 CHEV. station wagon, V-8 auto, power steering, power brakes, radio, roof rack, new paint. $1795

62 AUSTIN HEALY Spirte. Rollbar. Bright orange. $695

Gem Motor Sales
(1973 LTD.)
382-7195
480 Esquimalt Road
Motor Dealer Licence No. D-5722

SAVE $2,000, 1972 VW 7-PASSENger van, Porsche engine, radials, plus mounted Michelin, mud and snows, magnesium Carbide lights, stereo tape deck, undercoating, more power better mileage than 74's, top condition, $4000. 658-8351.

'68 BUICK WAGON (VISTA Cruiser), power steering, power brakes, power windows, new tires, nice clean condition, $2295. 382-2261.

1973 PINTO SQUIRE WAGON, $2,800 or offers. Phone 384-6389, after 6:00.

150 CARS FOR SALE

Brian Holley V-O-L-V-O SALE!!

New - Used - Demos
OUR LARGEST STOCK EVER!

NEW
142—144S
142 G.L.—G.L.s
145 Wagons
164 Luxury Sedans

STANDARD 4-SPEED
OPTIONAL AUTOMATIC
FULL COLOUR RANGE

A UNIQUE VOLVO
Rare U.S. Specification, 1974, 142, 2-door standard sedan. Equipped with fuel injection, radial tires, tachometer and brown cloth upholstery. This combination not available on Canadian market. Dark yellow. $5425

74 VOLVO 144 auto., stk. 1642 Executive driven 4-door in dark green with beige cloth interior. Low miles! Tremendous family car.

74 VOLVO 144 auto., stk. 1647 General manager's personal demonstrator. Dark red exterior, burgundy cloth interior, radio, 4 wheel power disc brakes. Exceptional savings on new car price!

74 VOLVO 142 G.L. overdrive. Stk. 1657 Dark green, tan real leather interior, radio and quartz iodine lights. 4-speed and overdrive make this the most economical Volvo. Must be driven!

ALL CARRY BALANCE OF NEW CAR WARRANTY

Brian Holley
USED VOLVOS

69 VOLVO 142 G.T. A very rare model with 4-speed, overdrive and tach. Michelin tires, new paint.

68 VOLVO 122S wagon. One of the most popular Volvo models ever. One retired owner. Low mileage and immaculate.

66 VOLVO 122. 2-door. Recent repaint in original dark grey. Light blue interior. Just like a new car.

65 VOLVO 122 station wagon. First time we've ever had 2 of these to sell! In excellent condition. Must be seen. Beige with tan interior.

Brian Holley
SPECIAL LOW RATE BANK FINANCING!
SERVICE DEPARTMENT
NOW OPEN
6 Days a Week!
8 A.M. - 9:30 P.M.
Brian Holley MOTORS LTD.
FIAT VOLVO
3319 Douglas
384-1161
Dealer Lic. D6318

PHIL MERRETT MOTORS
9732 5th ST. SIDNEY

'72 RANCHERO 352 Cleveland Trevor Towing package, one owner, local car. Low mileage, brakes, Radio.

'70 FIAT 850 SPYDER, 4-speed, radio.

68 T-BIRD V-8 auto, power steering, power brakes, radio, low mileage, one owner. Terrific condition.

'65 CHEV. CAMPER 6 cyl. standard, radio, good condition, must be seen to be appreciated.

'64 AUSTIN 1100 radio, 4-speed.

656-5551
DEALER LICENCE No. D-8232

1965 OLDS 98, 4 DOOR HARD top, all power including seats and windows, as new tires, tested. Excellent family car, only $875.00. 382-7383.

'67 FORD FAIRLANE STATIONwagon V8 Automatic, one owner, open to offers, 598-2374 after 6 p.m.

1965 PONTIAC 4 DOOR SEDAN, power steering, automatic, very good condition. Offers. Phone after 6:30—384-6053, 384-6482.

150 CARS FOR SALE

peter pollen ford

7-DAY MONEY-BACK GUARANTEE

'69 TOYOTA Corolla $1195

'69 SIMCA $1095

'68 VIVA St. Wagon $1095

'73 MUSTANG Mach 1, 4-speed. Like new $4395

'73 GRAND TORINO Hardtop, fully equipped $3895

'73 PINTO Station Wagon $3395

'70 METEOR S-33 Hardtop $2595

'71 TOYOTA MARK II, Station Wagon $2695

'66 PONTIAC Station Wagon $995

'73 T-BIRD luxury equipped $7695

'73 TOYOTA Corolla, Automatic, radio $3095

'71 METEOR station wagon $2795

'69 MAZDA "1500" Sedan $1195

'64 VALIANT $ 695

'71 CORTINA $1095

'70 VIVA $1295

'68 ENVOY Station Wagon $1095

TRUCKS

'65 G.M.C. window van $1495

'63 DODGE panel $895

'62 FORD ½-ton P.U. $795

'69 ECONOLINE van $2595

'71 MAZDA pickup and canopy $2395

PETER POLLEN FORD SALES LTD.
1060 Yates 384-1144
Dealer Lic. D-6830

HONDA
HONDA car centre
386-6707
909 YATES

Have you been in yet to . . .
HANDLE A HONDA?

This amazing car is new to Victoria and features front wheel drive for great roadability, independent suspension for great handling, terrific economy, the car of the year! SEE IT NOW — prices start at $2899.

Dealer Lic. D-8217

LIKE NEW Dodge Darts

Custom models with slant 6 engines, power steering, radios, etc.

AS LOW AS $3989
NOT A RED CENT DOWN
$108 PER MONTH
Based on 48 months on approval of credit.

NOT A RED CENT DOWN!
100% FINANCING!
NO RED TAPE! NO WAITING
NO PAYMENTS 'TIL OCT. '74

NATIONAL MOTORS (Victoria Ltd.)
VICTORIA'S MOST TRUSTED NAME FOR 69 YEARS
819 YATES 384-8174
DEALER'S LICENSE D-2995

SOLID RELIABLE '65 OLDSmobile Delta 88. White, 4-door. Excellent condition. Offers. 385-1190.

1961 THUNDERBIRD $400 OR offers. Call Terry 478-3846 after 5.

'59 CHEV 4 DOOR, GOOD SHAPE, $250. 382-0680.

'62 FORD FAIRLANE, $200 OR best offer. 382-4809.

1973 COUGAR CONVERTIBLE. 351. $4500. 383-4288 or 656-3121.

1964 VALIANT, V-200, 2 DOOR hardtop, $895. 383-2235.

150 CARS FOR SALE

METRO TOYOTA

72 MGB
71 TR6
67 Mustang F.B.
69 Z-28
69 Charger (Air)
70 Parisienne
67 Fairlane Wgn.
72 Vista Cruiser
71 Pontiac Tempest
69 Swinger 340, 4-Spd.
73 Toyota Cruiser FJ55
69 Super Beetle
73 Hilux
67 VW Westfalia
72 Chevelle 4-Dr. Sedan
40 Merc. coupe
70 Duster 340
74 Corvette
67 Cutlass (air)
73 Corona A.T. (air)
72 LTD Brougham (air)
74 El Camino
74 Alfa Romeo Spyder conv.
69 Mustang
68 Cadillac Fleetwood Brougham
72 VW Fastback
72 VW 411 wgn.
65 Mustang convert.
69 Firebird 4-Speed
66 VW Beetle
74 Pontiac Gran AM
73 Meteor Silver Anniversary, 2-dr., Htp.
65 Mustang F.B.
68 Dart Htp.
70 Townsend wgn.
70 Mustang convert.
73 Toyota Land Cruiser
70 Skylark wgn.
67 Olds convert.
68 Mustang
74 Pontiac Hatchback
73 Celica
71 Monte Carlo (air)
69 Olds convert.
68 Dart 2-dr.
67 Mustang G.T.
67 Pontiac Htp.
74 Cutlass Supreme
71 Cutlass convert.
68 Firebird convert.
71 Pontiac Catalina 4-dr., Htp.
71 Corolla
74 Pontiac Grand Prix, loaded
74 Nova 4-dr., sdn.
67 Camaro 4-spd.
67 Cougar Htp.
67 Camaro 327 A.T.

Staff Driven Cars at Large Savings
ALL CHECKED BY ESSO IMPERIAL CAR CLINIC
REMEMBER AT METRO ALL REASONABLE OFFERS WILL BE ACCEPTED.
100% FINANCING AVAILABLE.
OPEN
9 AM-10 PM
Metro Toyota Ltd.
624 Finlayson
Dealer Licence D6455
386-3516
386-3517
METRO TOYOTA

1972 CHEVY IMPALA 2-DOOR hardtop, silver with black vinyl roof, only 26,000 miles. A real sporty car at $3595. May consider trade. 383-2625.

1965 CALIENTE WITH '68 ENgine. 388-5882 anytime. Ask for Scott.

1967 CAMARO 327 AUTOMATIC, console, custom tach, and instrumentation. Asking $1400. 642-3475.

1974 SCAMP VALIENT. 4000 miles, asking $4500 Automatic, oversized slant 6 598-5437.

969 DELUXE CHEV STATION wagon, all power equipment, radial tires, $2,400. 592-3668.

1966 DODGE POLARO, $800, A-1 condition, 478-4667.

1960 AUSTIN WINDOW VAN, IN good shape, asking $450. 384-1798.

150 CARS FOR SALE

McCALLUM
DATSUN
VOLVO
McCALLUM
1101 Yates at Cook
382-6122

'71 VW WESTFALIA camper. Low mileage!

'73 CELICA 4-speed

'72 DATSUN 510 4-speed

'72 TRIUMPH Spitfire

'73 DATSUN pickup, automatic, radio

'70 V.W. Beetle

'71 VOLVO 142 2-dr.

1971 VW 411, 4-spd., radio and fuel injection.

ONE ONLY!!
Used Capilano Camper
Fits all import trucks!
$995

Dealer Lic. D6822

McCALLUM MOTORS LTD.
1836 Island Highway
Colwood Corners
478-1741

'74 FORD GRAN TORINO 4-door sedan. Only 16,000 miles.

'73 DATSUN 610 4-door sedan, automatic, radio.

1973 DATSUN 510 2-Door, radio, tach, radial tires.

1972 PINTO 3-door runabout, 3-speed.

'67 PONTIAC station wagon. Fully equipped.

'72 DATSUN pickup. Only one left.

Transportation Specials

'66 PONTIAC STRATO CHIEF, 6, automatic.

'66 CHEV. IMPALA 4-door hardtop, fully equipped.

'69 DODGE POLARA 4-door sedan.

Largest Selection of New and Used DATSUN PICKUPS on the Island!

BANK RATE FINANCING

NO DOWN PAYMENT

McCallum Motors Ltd.

Dealer Lic. D6820

Speedway
VOLKSWAGEN
PORSCHE
AUDI

PRICE CHALLENGERS

72 Dodge 4-door, ex-police car $1895

69 Dodge station wagon, slant 6 $1695

69 Beaumont station wagon $1495

68 Meteor Rideau 9-passenger station wagon, power steering, power brakes $1495

66 Ford pickup $ 595

66 Meteor Rideau station wagon, power steering, power brakes, radio, extra clean $1295

64 International panel $695

63 International motorhome $795

Speedway Motors Ltd.
971 Yates at Vancouver
Dealer Licence D-6055

385-2415

1930 FORD PICK-UP, NEW V8 3-speed, crane, cam and lifters, Posi-tract, chromies. Have all bills, needs interior and minor finishing. Ready to drive. Offers to $1995. 642-3256 for appointment to view.

REPOSSESSIONS FOR SALE, '66 Ford Convertible, 7 litre engine, 4-speed. '66 comet 4 door sedan, 6 cylinder, call 385-6728. 9 a.m. to 5 p.m. Monday to Friday.

1960 AUSTIN A40, COMPLETE overhaul, new tires, tested July '75, $600 or offers, 479-1348.

150 CARS FOR SALE

HORWOOD MAZDA SALE!!!

73 MAZDA RX2 auto.
WAS $4295 NOW $3895

73 MAZDA 808 Cpe.
WAS $2895 NOW $2695

73 TOYOTA Spts. Cpe.
WAS $2995 NOW $2695

72 TOYOTA MK II auto.
WAS $3195 NOW $2695

72 TOYOTA 1600 Sdn.
WAS $2495 NOW $2295

72 VW, sunroof
WAS $2695 NOW $2395

72 MAZDA 808 Wgn.
WAS $2695 NOW $2495

72 MAZDA Pickup
WAS $2695 NOW $2395

72 MAZDA RX2 Sdn.
WAS $3195 NOW $2695

72 DATSUN 510 Sdn.
WAS $2895 NOW $2595

71 VW BEETLE
WAS $2295 NOW $2095

70 MAZDA R100 Rotary, New engine.
SPECIAL $2195

70 TOYOTA MK II auto.
WAS $2095 NOW $1895

70 MAZDA 1800
WAS $1995 NOW $1795

68 DATSUN 510
WAS $1295 NOW $995

67 CORTINA
WAS $995 NOW $695

67 METEOR Wgn.
WAS $1495 NOW $1195

66 ENVOY
WAS $695 NOW $495

65 TOYOTA CROWN
WAS $995 NOW $695

65 PONTIAC Sp. Cpe.
WAS $1395 NOW $1095

64 FALCON Wgn.
WAS $1295 NOW $1095

60 CHEV., auto.
WAS $395 NOW $295

68 CORTINA
Mechanic's Special $495

PLUS MANY MORE TO CHOOSE FROM

NO REASONABLE OFFER REFUSED.

HORWOOD MAZDA
385-1451
Johnson and Blanshard
DEALERS LIC. D-7222

Sale Priced
2936 DOUGLAS AT BURNSIDE
386-8385

66 LINCOLN HTP. $1249
'66 FORD Auto $ 612
'65 PARISIENNE $ 422
'64 DODGE auto $184
'64 FORD $99

180 ISLAND HWY. DUNCAN B.C.
748-2921

'65 PONTIAC Htp. $ 329
'65 VOLKS S/W $751
'65 FORD ½-Ton $771
'62 RAMBLER S-W $172
'60 PONTIAC S/W $149

Palm Motors
Dlr. Lic. No. D-8084

1967 FORD 4-DOOR V-8 AUTOmatic, good body, mechanically sound, must be sold $450 firm or will trade for outboard motor in 50 h.p. range. 652-3648.

71 PLYMOUTH FURY 1, 440 high performance, 4 barrell, P.S., P.B., automatic, 370 h.p. $1700. 479-1791.

'68 DATSUN 510. 29,000 MILES, tested, radials, radio, etc. $1400.00. 382-4179.

MUST SELL 1971 FORD GALAXie 500 tested till June '75, excellent condition, 477-1720.

1962 SUNBEAM ALPINE, EXcellent running condition. Phone 748-1598 Duncan.

'68 FIREBIRD 400, CONVERTible, 4 speed, mags, offers. 382-5254.

1972 COUGAR XR-7 CONVERTible, 22,000 miles excellent condition 382-4693 after 5 p.m.

69 VAUXHALL 4-DOOR, 4-speed, good condition, first $600 takes, 382-0754.

1971 CAPRI 200, RADIO, TACH, hooker headers, Michelin radials, very neat. $2450. 592-6330.

MERCEDES BENZ 220S, 1960, good shape. Could be a classic. Phone after 5. 658-1093.

1950 HUDSON SEDAN, PACEmaker 500. 478-3826.

1971 VOLKSWAGEN 411 SEDAN, low mileage, $2895, 384-0159.

71 VW SHORT BLOCK MOTOR, $225, 598-3525 or 385-8262.

'56 DESOTO 78,000 MILES, offers. Phone 658-8241.

TAKE OVER PAYMENTS ON good re-possessed cars, 382-3567.

'64 DODGE 440, $250. 386-9210.

957 MERCEDES BENZ 220S FOR sale. $1200. 385-8846.

1950 PONTIAC, FLAT HEAD straight 8. Phone 479-7874.

2 '57 VW'S. OFFERS. PHONE 477-4163 after 5.

150 CARS FOR SALE

METRO
ALFA ROMEO

SUPER LOT IN SIDNEY

TRUCKS

74 FORD ¾-ton pickup. A.T. P.S., P.B., 8,000 miles.

74 JIMMY 4x4, power steering, brakes, auto.

74 GMC ¾-ton. Full power.

73 TOYOTA HILUX P.U.

73 GMC ½-ton, V-8, auto., full power, heavy duty

72 DODGE ¾-ton van. 8, auto.

72 GMC SUBURBAN 4x4, P.S., P.B., Auto.

72 FORD 1-ton Super Van. Auto., P.S., P.B.

72 MAZDA 4-spd. and canopy

71 TOYOTA LAND CRUISER 4x4

71 FARGO van. ¾-ton auto.

71 VW 7-passenger bus.

69 FORD Crew Cab. 4x4, 4 spd.

68 JEEP Wagoneer V-8, auto.

67 DODGE 1 ton, automatic, and camper.

62 FORD Econoline

58 CHEV. 1 ton flat deck

CAMPERS TRAILERS MOTORHOMES

74 8' OKANAGAN Campers — BRAND NEW.

73 V.W. WESTFALIA. Like new.

73 GMC ¾-ton. auto, full power and camper.

73—22' Citation Hi-Liner motorhome, only 600 miles.

67 V.W. WESTFALIA camper

CARS

73 CELICA. 2 to choose from — one auto., one 4-speed.

73 CORONA 2-door hardtop, auto.

72 ALFA ROMEO Berlina

'72 DATSUN 510 2 door, auto

71 VEGA Hatchback, auto.

64 VW BEETLE

64 RAMBLER 6, std.

NO REASONABLE OFFER REFUSED

IMMEDIATE DELIVERY ON ALL 1974 ALFA ROMEOS
2000—GTV
2000—SPYDER
2000—BERLINA

656-4311
656-2821

METROCAN HOLDINGS LTD.
D—8156

ONLY 25,000 MILES 1970 Dodge Dart, 4 door sedan, 3 cylinder, automatic, power steering and radio. Finished in blue with a white vinyl top. For information on this immaculate car, contact Eric Peterson at Empress Pontiac Buick, 382-7121 or residence, 388-7956. DL7326.

1973 HORNET SPORTABOUT, 6 cyl. station wagon automatic, 32,000 miles, power steering, power brakes, radio. Air conditioning, radial tires, excellent condition. $3,395.00. 2611 Richmond Ave.

MUST SELL: 72 DUSTER, DEluxe interior, vinyl roof, mags, brand new radials, automatic transmission, excellent shape, $3500 or closest offer. 382-4652. After 3 p.m., 743-2044.

'72 CORTINA GT, NEW CLUTCH, new electrical system, tires, excellent mechanical, interior as new, asking $1800. Taking offers. Phone 479-1944.

1970 MARQUIS FOR SALE, stereo equipped, power windows, etc. This car is a real automobile. 385-7146 after 5 p.m.

'68 FIREBIRD, 350 V-8, AUTOMATIC, power steering, power brakes, hijackers, mags, excellent condition. 385-4648.

1965 FORD ECONOLINE, LONG wheel base window van. 6 cylinder, standard, $1000. 478-6212 or 478-7978.

1968 OLDSMOBILE VISTA CRUISER, locally owned car in perfect condition. $2,695. Consider trade. Cadboro Bay Service. 477-2102.

'59 CHEV. COUPE, STANDARD 6, new exhaust system, motor A-1. Good body, just tuned up, $195. 383-9944.

65 VALIANT, AUTOMATIC, LOW mileage, excellent mechanical condition. Good shape, asking $850. 479-1168, ask for Bob.

1973 DART SWINGER, 2-DOOR Hardtop, slant 6 AT, radio, white walls, 4600 miles. 592-9123 or 477-9357.

'60 MINI EXCELLENT EXTERIOR, interior, good running order. 477-2369. Offers.

1969 VOLKSWAGEN DE LUXE tested 'till May '75. $1400. Phone 598-7728, between 5-7 p.m.

1974 AUSTIN MINI 1000. 5000 miles, AM-FM radio. Phone after 6 p.m. 383-1003.

'68 CUTLASS SUPREME, V-8, good condition, $1300. 401—908 Market St.

FOR FAST SALE, MAZDA, 1970, needs minor repairs. $800. 382-4760.

'63 COMET CONVERTIBLE, offers. Phone 478-1375.

150 CARS FOR SALE

EMPRESS

PONTIAC BUICK LTD.

WE RUN A VERY SIMPLE BUSINESS

74 PONTIAC Le Mans 4 door sedan. V-8, automatic, power steering, power brakes, radio. Finished in green with matching interior. $4195

67 CADILLAC El Dorado. Fully loaded with luxury options including air conditioning. A very unique front wheel drive automobile, finished in turquoise with black vinyl top. $3595

70 BUICK SKYLARK CUSTOM 4-door sedan. V-8, automatic, power steering, radio, new brakes. Finished in attractive red and white tow tone with black interior $2595

74 ASTRE Wagon. 4-cylinder, automatic, keystone mags. Finished in dark maroon with black interior. Low, low mileage $3695

74 MUSTANG II Fastback. One owner, low, low mileage, radio, mag style wheels. Finished in green $4495

74 DATSUN B210 Hatchback. 4-speed, radio, mag wheels. Finished in orange with fawn interior $3195

72 FIRENZA 2-door sport coupe, automatic transmission, low mileage. Finished in yellow with black interior $1895

72 PONTIAC CATALINA wagon. V8, automatic, power steering, power brakes, radio, power windows, chrome roof rack. Finished in green. $3695

73 CHEVY MALIBU 4-door sedan, V-8, automatic transmission, power steering, power brakes, radio. Finished in blue with white top $3895

72 VEGA Wagon 4-cylinder, automatic transmission, radio. Custom interior. Finished in green with fawn interior. $2695

VANCOUVER ISLAND'S LARGEST SELECTION OF GOODWILL USED CARS

PRICES SHOWN TO BENEFIT YOU — THE CONSUMER!

382-7121
2867 DOUGLAS AT TOPAZ

Open 9 'til 9
Sat. 9 'til 6

Dealer Licence D 7326

Wille Motors

GEHEMINI must see $2195
73 GREMLIN X V-8, loaded $3195
73 COURIER truck, camper $3895
72 DATSUN 510, 1-owner $2195
71 FIAT 124-S 4-speed $1995
71 DATSUN 240-Z 1-owner $3795
69 FURY wagon full power $2195
69 COBRA 428, 4-speed $2494
68 MERCEDES Immaculate $2895
67 MUSTANG 390 stick $1595
67 FORD ¾-ton 4-speed $1895
67 CAMARO, V-8, auto. $1895
67 CORTINA GT $ 295

3240 Douglas 382-2313
Dealer Lic. No. D-7366

PROVATE, '74 DELUXE HORNET, 6-cylinder automatic, power steering, radio, vinyl roof, plus many extras, only 4,000 miles, still under warranty, cost over $4,500. Asking $4,000. Must be seen to be appreciated. 478-6560.

'54 BRISTOL SEDAN, 6-OHC, 4-speed with over-drive, all leather seats, all aluminum body, needs little work, drives excellent, very rare collectors car. $5,000. 382-8670.

MUST SELL. LEAVING country. 1960 Chev Biscayne, 4 door, 6 cylinder, sedan, good condition. Phone after 6 p.m., 383-6647. $300 or best offer.

'69 CORVETTE CONVERTIBLE, custom body, pearlescent paint, 1 of a kind. Insured for $11,000., offered for sale at only $7,000. 388-5561 or evenings 598-5075.

1973 DODGE POLARO 4 DOOR, new paint, 360 V-8, automatic, power steering and brakes, $2995, 479-7462.

CLEAN AND TESTED 61 COMET wagon. Many new parts and radial tires. $495 firm. 478-7312, 478-6891 after 7 p.m.

66 MUSTANG 289 3-SPEED CONvertible, new springs and exhaust, needs paint. 382-6951 after 5:00 p.m.

STRAIT MOTORS LTD.
We buy and sell premium cars
1513 QUADRA D-7821 384-8191

68 VAUXHALL VIVA, REALLY good shape, first $680 takes. 652-3892.

'71 VW BEETLE, EXCELLENT condition, mileage 19,000, asking $2200. Phone 477-8619.

1968 VW BEETLE, $1,150. 384-2481, evenings.

1952 ANGLIA, 327, 4-SPEED auto, $1500. 4-9 p.m. 479-3388.

1959 HILLMAN MINX. RUNS well, open to offers. 384-2103.

1969 MAZDA STATION WAGON, $950. 592-9860.

1961 HILLMAN, TESTED, GOOD condition, 386-0994 after 6.

150 CARS FOR SALE

DRIVE WITH A SMILE TO

ENSIGN CHRYSLER PLYMOUTH

DOWNTOWN YATES AT COOK

Your Choice of 50 compact and sub-compact Chrysler-built cars.

1974 VALIANT SEDANS
From $3393 Sale Price
With 2 year 24,000 mile Extended Warranty

Used Cars
All City Tested
All with 2-Year Written G.W. Warranty

'68 VAUXHALL Station Wagon
'68 DATSUN "1600"
'71 VAUXHALL Firenza A.T.
'71 TOYOTA Corolla Sedan
'71 FORD Cortina
'72 FORD Cortina
'72 FORD Pinto
'72 CHEVY Vega
'73 AUSTIN Marina
'73 TOYOTA Corolla
'73 FORD Cortina
'73 MAZDA RX 3
'73 CHEVY Vega

and many more

ENSIGN

Chrysler Plymouth Ltd.

Dealer Lic. D 7349

DOWNTOWN
YATES at COOK
386-2411

Open Weekdays Till 9:00

1973 TOYOTA HILUX PICKUP, long box, 4 speed transmission, equipped with Okanagan Camper. Camper has frig, stove, and jacks, sleeps 4. For demonstration call Terry Cramp at McCallum Motors. 382-6122 or 592-9388.

1963 PONTIAC STRATO CHIEF 4-door sedan, 6 cylinder, automatic, with radio, good running order, private sale, must sell, $200 below wholesale value, $295. 598-7278.

1957 AUSTIN CAMBRIDGE, CITY tested, mechanically extremely sound, body very solid, asking $300 or closest offer, phone 385-4971 after 4 p.m.

'71 CAMARO 396SS, AM-FM radio, new tires, mag wheels, automatic, power steering and brakes, low mileage, excellent condition, 477-8791 after 1:00 p.m.

1972 CHRYSLER NEW YORKER Brougham. Every available option. Mint condition. Must sell. $4350 firm. Bank financing available. 478-9793.

66 MUSTANG 289 STANDARD, 3-speed floor, good shape. Asking $400 or best offer, new tires and tune up. 382-4346.

72 VW DELUXE, 42,000 MILES, excellent shape, $1,950 or closest offer. 382-6145 days, or 385-6059 nights.

969 CHEV IMPALA 2 DOOR hardtop, power steering, power brakes, $1500 or offers, 71-3987 Gordon Head Rd., 477-2768.

1973 SUPER BEETLE WITH Michelin radials and radio. Phone Allan Edie at 387-6800, 8:30-4:30 weekdays only.

'71 MONTEGO, POWER STEERing, power brakes, Call after 6 p.m. 383-6778.

64 VALIANT HIGH PERFORMance 273, completely rebuilt. $600. 478-4267.

64 RAMBLER STATION WAGON, nice condition, tested, 592-7711, Fred.

LOW PRICED CARS, BOUGHT and sold. Haldin Motors, 384-6713. D-5180.

1973 TOYOTA 1600, LADY driver, 6000 miles, phone 385-2762, mornings before 3 p.m.

73 VEGA, GOLD STATION wagon, 23,000 miles, good condition, asking $2,300. Phone 386-7659.

SACRIFICE 1971 SUPER BEEtle, extras, $1,650. 598-6152 after 5:00.

1963 COMET 4-DOOR SEDAN, good, mechanically, rubber, and tested. After 6 p.m. 384-8363.

1973 FIAT 124 SPIDER. $4,200.00. Phone 748-9262, Duncan.

150 CARS FOR SALE

HONDA

HONDA car centre

386-6707

909 YATES

Business Is BOOMING

HERE ARE SOME TRADE-INS ON NEW HONDAS

ALL VEHICLES HAVE BEEN CHECKED

1965 ROVER. Good transportation $759
1965 VAUXHALL St. Wgn. Blue in color $759
1973 MAZDA PICKUP, 4-SPEED, RADIO. Beautiful vehicle $2809
1969 CHEV Caprice 2-dr. hardtop $1748
1962 G.M.C. "920" and custom built camper $2509
1969 AUSTIN America 2 dr. low mileage $1509
1971 TOYOTA Corolla "1200." Automatic transmission $1999
1967 AUSTIN "1100" 4-door. 4-speed $ 809

NO REASONABLE OFFER WILL BE REFUSED ON THESE VEHICLES

Call STEVE COLE or ALEX CRONSBERRY Today

Dealer Lic. D-8217

BUY, SELL OR TRADE THROUGH CLASSIFIED

DIAL 386-2121

151 SPORTS CARS

The Garden City Collection of 'Great Ones'

Performance Sports Cars

'74 CAMARO 4-speed
'74 CAMARO 350
'74 CELICA 5-speed
'74 VETTE panel top
'73 CAPRI 4-speed
'73 COMET GT V-8
'73 GTO 400
'71 MGB Roadster
'71 LE MANS 350
'70 DUSTER 340, Hi-Po
'70 GTO 4-speed
'70 SUPER BEE 383, 4-speed
'70 RANCHERO 351
'70 CAMARO Rally Sport 350
'70 'CUDA
'70 SUNBEAM GT.
'69 MG MIDGET
'69 CHARGER 383 Magnum
'69 VETTE Roadster 4-speed
'69 ROADRUNNER 383
'68 ROADRUNNER 383 4-speed
'68 RANCHERO
'68 COUGAR XR-7
'68 CHEVELLE 4-speed
'68 FIAT 850 Spyder
'67 RAMBLER SST
'67 MGB—GT.
'66 VETTE 327 Sharp
'66 VETTE 427
'66 GTO Tri-power
'66 CORONET 4-speed
'65 MGB Roadster
'65 MUSTANG 4-speed

Executive Driven LUXURY CARS

'74 ELDORADO hardtop, loaded
'74 GRAND AM, everything
'74 CUTLASS Supreme a beauty
'74 EL CAMINO

Leisure Vehicles

'73 BLAZER, 4-wheel drive, loaded.
'72 MAZDA customized pickup
'72 DODGE 'Playmobile'
'72 FORD F-250
'69 SUBURBAN 4-wheel drive, loaded
'68 GMC
'68 CHEV handy van

All trades accepted

GARDEN CITY Auto Sales Ltd.
2978 Douglas

South of Mayfair Shopping centre
Dealer Licence No. D-5605

1973 RENAULT R17 SPORTS Coupe. Complete electronic fuel injection, power windows, disc brakes and radial tires. Up to 40 m.p.g. A-1 shape, $4,500, phone 598-4805.

1971 MGB GT ABSOLUTELY IMmaculate. Fully equipped, $3495. Plimley's, 382-9121. Dealer Lic. D-5852.

1970 KARMANN GHIA CONVERTible, excellent condition. $2,450 firm. 382-1802 or 384-2005 after 6.

1969 TRIUMPH GT6 PLUS, EXcellent condition, low mileage, $2600. 479-7762.

66 TRIUMPH SPORT, TESTED, good running condition, $450 or best offer. 479-3952.

1974 FIAT 128 COUPE ONLY 1200 miles, $600 extras. $4,000 or offers. 479-3537 preferably days.

69 TR 250, MUST SELL IMMACUlate condition. $2300 or offers. 592-1941 or 658-8276.

'71 DATSUN 240Z ONLY 18,000 miles. This is a good one. Offers. 592-9150.

1972 DATSUN 240Z, IMMACUlate condition, $4300. 388-9601.

1972 TRIUMPH-GT6, LIKE NEW. Metro Toyota, 386-3516. D.L. 6455.

'70 MG MIDGET. PHONE AFTER 5. 746-6326 Duncan.

1972 CAPRI 2,000, 2 DOOR, TOP condition. Asking $2795. 385-0031.

KARMANN GHIA 1969, IMMACUlate, low miles, extras. 382-9346.

73 CAPRI V6, 4-SPEED. BEST offer over $3600. 598-7443.

1971 SPITFIRE, 27,000 MILES, $1,950. 383-3413, 385-7678.

151 SPORTS CARS

Speedway

VOLKSWAGEN PORCHE AUDI

FUN IN THE SUN SPORTS CARS

74 914 Demo special edition, 2 litre

74 Alfa Romeo iniezione, mag wheels, 5-speed, AM-FM tape deck, less than 600 miles

73 Triumph Spitfire, radio, red in color

73 XKE, low miles, chrome luggage rack, AM-FM radio, V-12 engine

72 914, 5-speed

71 MGB, blue in color, radio

69 Mercedes 280 SL top of the line model, fuel injected economy, hard and soft top, automatic, power steering

67 MGB GT, wire wheels, radio, low miles

Speedway Motors Ltd.
971 Yates at Vancouver
Dealer Licence D-6055

385-2415

151 TRUCKS AND BUSES

DRIVE WITH A SMILE TO

ENSIGN
Dodge TRUCKS
AND RECREATION VEHICLE CENTRE

QUADRA at CALEDONIA

NEW DODGE TRUCKS WITH EXTENDED WARANTY

FOR IMMEDIATE DELIVERY

Pickups
Vans
Sportsman wagons
Cab and chassis
Stake bodies

NOW ON DISPLAY

BON VI VANS
By SUNDIAL

See the PADDY WAGON and RUMPUS ROOM INTERIORS

Built on DODGE VANS

For the Young at Heart

Good Selection USED Pick-ups, Vans, Camping Units

ENSIGN Chrysler Plymouth Ltd.

TRUCK DIVISION
QUADRA at CALEDONIA
386-2411

Ask for Truck Sales

Dealer Lic. D 7348

1970 FORD F-100 PICKUP, EXcellent condition. Call Chris Grant, Red Lion Motor Inn, Room 219.

1948 FORD TRUCK, $250. 348-2339.

154 TRUCKS AND BUSES

'73 VOLKSWAGEN BUS
'69 FORD 4x4
'65 CHEV panel
'73 JEEP WAGONEER
'73 TOYOTA pickup
'73 JEEP COMMANDO
'72 FORD F250
'71 FORD F250

"Good Guys" 385-8756
Reg. Midgley Motors Ltd.
736 Cloverdale Ave. 385-8756
D.8461

IHC 4x4 CREW CAB, JEEP: V-8 pickup, P.S. and P.B., 4x4, Wagoneer, V-8, P.S., P.B., 4-wheel drive. 1971 ¾-ton Ford Van. Race Car Trailer kits. D-5578.
VICTORIA JEEP
HILLSIDE at ROCK BAY

1973 TOYOTA HILUX PICKUP, long box, 4-speed transmission, equipped with Okanagan Camper. Camper has frig., stove, and jacks, sleeps 4. For demonstration call Terry Cramp at McCallum Motors. 382-6122 or 592-9388, D-6822.

1959 KENWORTH TANDEM Tractor, all new tires, 220 Cummins Diesel, 10-speed Road Ranger trans., G.V.W. 76,000, Government ested till October '74, good condition throughout, Cabover design, Cash. 383-1567.

1966 - ½ TON DODGE TRUCK, slant 6, 3 speed, very economical, camperized, canopy, bed, table, cupboards, trailer hitch, just tested, very good condition. $1,150. Phone 384-6129.

DUAL AXLE 5TH WHEEL railer, used 1000 miles, 12-ply tires, heavy-duty throughout. 7' x 20' depth, stake pickets and rub-rails. With or without 3 quarter ton 4-speed GMC. 478-2879.

972 FORD ½ TON, 100 SERIES, automatic, power brakes, custom cab, radio, heavy duty suspension. Very clean, extra gas tank, low mileage. 658-5685.

1970 BSA, VERY GOOD CONDItion, chopped, $925. 1973 blue Datsun pickup with box canopy, very good condition. Call Bill at 385-7660.

'72 GMC ¾ P.U.A.T. MOTORCYcles on trade or? 656-4482 or 656-3032. British Motors Ltd. D-8304.

LEN BARKLEY INTERNATIONAL
New and Used Trucks
517 Herald St. 388-5508

FORD TANDEM GRAVEL TRUCK 850 — new 534 motor, new tires, 10 yard steel box. Telephone Campbell River, 923-6116.

1972 GMC JIMMY, 4-WHEEL drive, 350 V8, Power brakes and steering, 4-speed, 17,000 miles. $4200. 642-5671 evenings.

TRUCKTOWN 386-1711
Everything in Trucks
On Bay St. below Government St.
2525 Bridge St.

'73 FORD F-250 CAMPER SPEcial, V-8, auto., P.S., P.B., radio, aux. gas tank. Will take trades. 477-9166. D-7559.

'69 4-SPEED THREE-QUARTER ton Ford pickup, very good condition, asking $2300. 656-4288 try evenings.

'72 FORD F-100 4X4, V-8, 4-speed. Clean. Will take trades. 477-9166. D-7559.

67 GMC ½-TON, 3-SPEED, 6 cyl., 38,000 miles, overloads. West Coast mirrors, radio, 479-3468.

'64 SCOUT 4 X 4, 3-SPEED, heavy duty bumpers, new tires, good condition, $1600. 479-3072.

68 CHEV CUSTOM SPORTS truck, ½ ton pickup, V-8 automatic, p.s., p.b., after 4:30. 478-3348.

TWO TONE 1970 VOLKSWAGEN van in good condition. Partially camperized. 382-0347.

1974 FORD ECONOLINE, LOW mileage, custom interior, mags and tires. Extras. 385-0836.

'63 INTERNATIONAL, ½-TON pickup, excellent shape, $950. 388-4509.

MUST SELL, '65 DODGE 4X4, ood condition, $1750 or nearest offer. Phone anytime, 386-2302.

1966 FORD ½ TON, 6 CYLINDER, Fibremold canopy, $1500. 382-2639.

1969 FORD VAN, FULLY CUStomized, many extras. 383-2128.

1957 MERCURY ½ TON. $250. 388-9090.

'64 GMC ¾-TON, 4-SPEED, $895 or offers. 592-0043.

'61 GMC VAN—AS IS, $350. 385-0079.

'61 MERC HALF-TON, 6-CYLINder, 3-speed, $550. 383-0430.

1972 FORD ¾-TON, 4-WHEEL drive. 385-2281, after 6 p.m.

158 TIRES

MICHELIN "X" RADIALS

Sizes to fit all makes and types of cars — MINIS thru to CADILLACS.

"CHARGEX" or PAY DAY TERMS at

D & D TIRE
1620 Blanshard St.
382-7283

160 PARTS, ACCESSORIES

Sears

RECONDITIONED ENGINES

Motor problems? Buy a reconditioned motor from SEARS with a 24,000-mile guarantee. Call Gary, John or Frank, at 388-9111 (local 251). Call today.

Simpsons-Sears Ltd.

WRECKING '59-'61 SUNBEAM Rapier, complete; '62 Triumph Herald, good motor and trans., '64 Studebaker, good motor and trans., and body parts. Rick, 385-3865.

MARK TEN C.D. IGNITION SYStem does save gas and eliminates 3 out of 4 tune-ups. Details from Trans-World Enterprise, 1817 Douglas. 385-1941.

1966 FIAT 850 COUPE FOR arts or whole. Grey body. Tires, etc. in excellent condition. 652-3846. parts or whole. Grey body. Tires, etc. in excellent condition. 652-3846.

VARIOUS VW BEETLE AND station wagon body parts. Synchromesh trans axle. Plus other VW parts. Before 4 p.m. or after 8 p.m. 384-5904.

RADIATOR REPAIRS, FAST TOP quality repairs at Maurice's Auto Body, 427 Bela St., phone 384-3121 Located behind the Burnside Pay and Save Gas Station.

CHEVY THREE-QUARTER OR one ton New Process 4-speed transmission. Also 352 Ford V-8, '63-'66. 478-5434.

'50 AUSTIN BUILT FOR CHEV. not completed, straight axle and interior done. 477-2152 after 6.

CHEV. 327 MOTOR AND 400 urbo hydromatic trans. 477-2152, after 6.

PARTS FOR '58 FORD, INCLUDing Custom radio in excellent condition. 592-9766.

WRECKING 1966 PONTIAC 4-door hardtop. 478-2846.

'56 AUSTIN A40 AND 59 METEOR Ranch Wagon. 478-2063.

160 PARTS, ACCESSORIES

OUR NEW LOCATION
Your Car's "Heart" is the BATTERY
Sure Start Every Time GET an "ACME"
LOWEST PRICES IN TOWN
Delivered and Installed
FRANCIS BATTERY and TIRES LTD.
2150 Blanshard Street

'55 PONTIAC 2-DOOR STATION wagon, rebuilt 283, but needs heads, $350. Must sell, 478-2752.

AUSTIN CAMBRIDGE PARTS for sale. 598-5647.

'61 CORVAIR PARTS FOR SALE, also VW radio. 746-5950.

WANTED: 1964 CHRYSLER FOR parts. 656-4269.

REQUIRE ENGINE FOR 1964 Rambler American 330. 652-3079.

WRECKING '64 CHEVY 2, MANY good parts. Phone 384-4628.

CHEV. 10 BOLT POSI UNIT. 383-9805, 5-7.

ROVER 2000, BODY AND MOTOR parts, please contact 385-3885.

166 CARS AND TRUCKS WANTED

WANTED FOR CASH

Sport Cars
Luxury Cars
Muscle Cars
Import Cars
Compact Cars
Motorhomes
Trucks
Motorcycles

HIGHEST CASH PRICES PAID FOR LOCAL PREMIUM AUTOMOBILES PAID FOR OR NOT!

DePAPE
760 JOHNSON STREET
(REAR OF SHELL STATION)
384-8035
DePAPE MOTORS LTD.

CASH

If You Need Cash We Need Your Car Or Your Truck
(PAID FOR OR NOT)

RECEIVE TOP DOLLAR

Instant Cash
No Waiting

SEE

FAIRWAY AUTO BROKERS
384-1412 950 Yates St.
(24-Hr. Phone Service)

D-5039

SHELBOURNE AUTO MART Ltd.
1640 Cedar Hill X Rd. 477-9166
We buy cars — Instant Cash

VOLKSWAGEN CAR OR VAN, tested and in good running condition. $450. 479-5103.

ROVER 2,000, BODY AND motor parts, please contact 385-3885.

168 CAMPERS, TRAILERS AND MOTOR HOMES

PURVIS FLACK

TURNS THE SPOTLIGHT ON

CAMPERS

See These

SCAMPER

Model 110D. A fully self-contained unit including shower, hot water heater and jacks at a price that can't be beat.

KIT and FUNTIME

Offer you a great variety of sizes and floor plans. And, they're reasonably priced.

TIOGA MINI MOTOR HOMES

We're happy to announde that these hard to get mini motor homes in the 18' size are again in stock.

SAVE $500

One only TIOGA van conversion, completely equipped, $8950. Was $9450.

PURVIS FLACK

TRAILER SALES AND SERVICE
1080 GOLDSTREAM AVE.
IN LANGFORD
478-8377

Open evenings Mon. through Fri.
Sunday afternoons as well
DL 6909

FOR RENT: HARDTOP TENT trailer, sleeps 6, $35 week. 658-8093.

68 NIMROD TENT TRAILER, sleeps 6, extras, good condition, $600. 401—908 Market St.

FOR RENT, 13' TRAVEL-Trailer, sleeps 4, self-contained. 478-5829.

FOR RENT — 17½-FT. TRAILER, set up at Shawnigan Lake. $70 weekly. 477-4147.

SEARS TENT TRAILER. LIKE new, spare tire and awning, $350. 479-1300.

FOR RENT, HARDTOP TENT trailer, sleeps 5 comfortably, stove and sink. Call 386-0062.

LARGE WELL-EQUIPPED camper on 1 ton, $2,000 firm, 383-2879.

8' CAMPER FOR RENT, SLEEPS 4, 658-5120.

DELUXE MODEL, SLEEPS 6, icebox, stove, sink, $850. 478-4706.

13' TRAVEL TRAILER FOR rent, sleeps 4, 386-9862.

WANTED — HARD TOP TENT trailer to rent. Aug. 15-19. 477-3532.

TANDEM CAR CARRIER TRAILer, inspected, $200. 592-3428.

168 CAMPERS, TRAILERS AND MOTOR HOMES

S. J. PEDEN LTD.
your
VANGUARD DEALER

In stock for immediate delivery: a full range of the popular Vanguard Campers

JUST ARRIVED

See the popular 20F VANGUARD mini-motorhome, sleeps 6, fully self-contained. This de luxe home away from home is onmly $12,557.

TRADE-INS

74 JAYCO hardtop tent trailer, sink, stove, spare, icebox $1595
67 SCAMPER 10-ft. camper c-w, jacks, oven, toilet. Was $2095
Now only $1895
MPORT TRUCK canopy top $ 250
8' CANOPY TOP $ 175

VAN TOPS

Yes, we supply and install fibreglass van tops.

CAMPER RENTALS

If you have a truck and require a camper reserve now!

PARTS AND ACCESSORIES

If you're building a camper, trailer, or boat, or converting a van or just modifying what you have be sure to see our large assortment of SINKS, FRIDGES, ICE BOXES, INSULATION, HOT PLATES, ROOF VENTS, WINDOWS, SPRUCE FRAMING PANELLING, TOILETS, LIGHT FIXTURES, HEATERS, WATER TANKS, TABLE LEGS and many, many other useful items.

OPEN 8:00-5:00, Mon.-Sat.
UNIT SALES LOT OPEN TILL 9:00 THURS. AND FRI.

S. J. PEDEN LTD.
DL 7338
2855 Quesnel St.
386-3464

BOB'S

MOBILE HOMES LTD.

D7454 386-3623
25 Crease Ave.

1 only 74 RUSTLER 27 Fifth wheel, 27 ft. deluxe unit, reg. $8795 $7995

1 only 17' Fifth wheel for compact truck, reg. $5295, now $4795

28'6" TIMBERLINE top of the line $7195

25'6" TIMBERLINE, a beauty. $6995

27' Twin bed HOLIDAIRE now $5995

18' NOMADS 20-6, 23-6 to clear

Clearing TRAVELAIRE and HOLIDAIRE 14', 16', 17' units, self-contained. Save $300 per unit.

2 only 18' Mini Homes, 74 Dodge $10,350

386-3623

Parts, Hitches
Jacks, Fridges

LAYTON WEEK-N-DER COUNTRY SQUIRE GEM TOPS

DROP IN AND SEE the new WEEK-N-DERS 8 ft., 9½ ft., 11 ft. also the new IMPORT MODELS

72 SPRITE "400" trailer, 3-burner stove, 3-way fridge, porta-potti, furnace.
WAS $2295 NOW $2100
NIMROD tent trailer 5295
'67 17-ft. SCAMPER trailer, fridge, furnace, toilet, stove and oven, sleeps six, very clean.
WAS $2095 NOW $1995
—19 ft. CORSAIR trailer, fully equipped, self contained on tandems
WAS $4195 NOW $3995

Trailer Rentals

BOOK NOW—VACATION AT SHAWNIGAN LAKE MOUNTAIN VIEW TRAILER PARK
In a new 22' COUNTRY SQUIRE
$140 PER WEEK

ALSO — SOME SPACES STILL AVAILABLE AT PARKSVILLE RIVER BEND TRAILER PARK AUG. 16TH - 23RD AND AUG. 30TH - SEPT. 13TH.
FOR RENT

Dominion Motors
1703 BLANSHARD ST.
(across from Hudson's Bay Parking Lot) VICTORIA, B.C.
385-5012 Dir. No. D-5536

De PAPE
Ford
Mini Motorhome

V-8, demand water Monamatic toilet, propane stove and fridge. Sleeps 5 or 6. Loads of cupboard space. Tested and ready for a fun trip. Save thousands.

Only $4000

DePAPE MOTORS LTD.
760 JOHNSON ST. 384 8035
(Rear of Shell Station) D-6302.

FENNELL'S TRAILER SUPPLIES

Parts — Propane — Repairs

Profiled Aluminum

GALAXIE CAMPERS
SPORTSMAN CANOPIES

Summer Hours

Open 7 days a week

6459 Pat Bay Hwy. 652-2511

168 CAMPERS, TRAILERS AND MOTOR HOMES

EMPRESS Leisureland

Victoria's Headquarters For
GMC TRUCKS
SECURITY Campers
SECURITY Motorhomes
and
BARTH Motorhomes

2524 DOUGLAS
FOR PROMPT AND COURTEOUS SERVICE

382-7121
or
382-5331

Empress Pontiac Buick Ltd.
Dealer Lic. D 7340

impala CAMPING WORLD SIDNEY

IMPALA'S BIGGEST SALE $ EVER $

TENT TRAILERS

Examples:
LIONEL 60 reg. $895 NOW $825
LEISURECRAFT reg. $1095 NOW $995
APACHES 10% discount

MOTORHOMES
(and Minihomes)
EXAMPLES:
18' JAMBOREE reg. $12,895 NOW $11,995 loaded
25' EMPRESS reg. $18,995 NOW $17,495

TRAILERS
16' SPRITE Alpine reg. $2995 NOW $2795
SKYLARKS 10% discount
NO TRADES

TENT TRAILERS
BOOK RENTALS NOW

PROPANE

Open every day except Monday

Impala Camping World
10077 Galaran Rd. off Pat Bay Hwy in Sidney
656-5504
D.L. 7358

CLEARANCE!!

1 used tent trailer $299

'73 VOLKS SAFARI $6895

'71 DATSUN and camper $3195

'73 OLYMPUS 21' motorhome $13,900

* * *

BRAND NEW TRUCK $289

* * *

BRAND NEW PARKLANE Hardtop Tent trailers $998

* * *

Reg. Midgley Motors Ltd.
736 Cloverdale 385-8756
Dealer Lic. D.8461

1974 29 FT. MASTER COACH travel trailer, sleeps 9, eye level oven, 2 door frost free fridge, 3 piece bathroom, stereo tape deck, automatic forced air furnace, TV antenna, 1½" insulation, 6 weeks old. Was $7500, will sell for best offer. 656-2180.

DOGWOOD TRAILER SALES
PARTS — PROPANE
RENTALS
RANDELL TRAILERS AND CAMPERS 478-6841
2630 Deville Road
Dealer Licence D-7410
Highway 1 and Millstream Rd.

IMMACULATE '72 VOLKSwagen camper, without extending roof. Snow and summer radials, AM-FM radio, 16,000 miles. Replacement cost $6350, asking $4250, 479-6989 evenings.

MUST SELL DUE TO ILLNESS, 21' Vanguard motor home. Chassis mounted on 73 Dodge. 6600 miles. Beautifully appointed holiday vehicle. $10,500. Phone 384-4704 or see at 1014 Bay St.

'67 CHEV ½ TON AND 6' camper, sleeps 2, single bed cab over, includes 2 burner stove, furnace, sink, icebox, and can be hooked up to 110 volts, 478-8575.

RENT HARDTOP TENT TRAILERS AND MOTORHOME
G.C.M. Motors Ltd., 780 Goldstream Ave., 478-3242. D7197.

1975 FLEURY MOTORHOMES with steel frame 19 ft. and 25 ft. Taking orders only. Jackson's, 974 Goldstream, 1-A. D-6000.

HARDTOP TENT TRAILER, equipped with practically everything but a kitchen sink, phone 592-1311.

1972 — 22' KUSTOM KOACH trailer, excellent condition, fridge, stove, 3 piece bathroom, $4,250. 383-4240.

BOOKINGS FOR 14' - 17' TRAILers from September. Two bookings eft from August 17. 384-4818 afternoons or evenings.

14' CENTURY TRAILER, fridge, stove, oven, electric brakes, sleeps 4, $850. or offers. 386-0662.

18' GENERAL TRAILER — brakes, 3 way fridge, momomatic, propane stove and furnace. $1500. 479-5410.

AIRSTREAM 22'. COMPLETELY self-contained, excellent condition, $5000 firm. 477-3906.

15 FT. TRAILER, PROPANE stove, ice box, best offer. Sleeps four. Phone 658-1019.

1973 DODGE VAN, CONVERTED to camper, sleeps 4, phone 477-6397 after 6 p.m.

PRINCESS TENT TRAILER FOR sale. Excellent condition, 382-3578 after 5.

15' TRAVEL TRAILER, SLEEPS 4, propane stove and ice box $600. 383-4804.

SOFT TOP CAMPER TRAILER, sleeps 6-8 people. Asking $350 or best offer. 382-1970 after 6.

SILVERLINE, HARDTOP, TENT trailer. Perfect condition. Phone 743-2210 Cobble Hill.

NEW CAMPER TO FIT RANchero or import truck. 598-4027.

SOFT TOP TENT TRAILER $300. 479-3488

168 CAMPERS, TRAILERS AND MOTOR HOMES

TRAILER
A
DAY
COASTLINE
WANTS to SELL a TRAILER A DAY, during AUGUST. One way or another —
this means you can really save!
Drop in make your pick and we'll make you a deal you can't refuse. This month is your chance to
SAVE
AT
COASTLINE
TRAILER CENTRE
(1971 LTD.)
1915 QUADRA ST.
388-6021
"TRY US YOU'LL LIKE US"
Dealer License No. D-7405

CLEARANCE SALE!
ON
1974 ARISTOCRAT
Trailers
FROM
$3995
ONLY 2 LEFT
1 — 18' Tandem
1 — 20'6" Tandem

HORWOOD
MAZDA
385-1451
Johnson and Blanshard
DEALERS LIC. D-7222.

1967 IMMACULATE VW CAMPER (1969 motor). 656-3876.

KONKITE TENT TRAILER, hardtop, sleeps 4, $375. 478-6432.

169 MOBILE HOMES AND PARKS

WAGON TRAIN
HOMES LTD.
EXCLUSIVE LISTINGS
Site No. 56 HIDDEN VALLEY, 12x52 Haralex. Included in price: Fridge and stove, washer-dryer. Large sundeck, nice lot, in adult section.
1973 OLYMPIAN, including furniture, fridge, stove, washer, dryer. Site No. 103 HIDDEN VALLEY.
Site No. 98 HIDDEN VALLEY, 12x66 Statesman. Included in price: furniture, appliances, washer and dryer and skirting.
Site No. 22 CEDAR CREEK 12x68—2 Safeway. Utility room, front living room, furnished except for master bedroom.
Site No. 14 STRONG'S TRAILER PARK, Sooke. 12x60—3 Country Lane (Neonex). Stove and fridge.
STRONG'S PARK 12x68—2 Chanc. All furniture except twin beds in master bedroom and pianorgan in living room. Includes color TV. Home less than one year old.
Sooke Lot. 12x64—3 HARALEX. Stove and fridge. Unfurnished.
IF YOU WOULD LIKE TO VIEW ANY OF THE ABOVE MENTIONED CONTACT YOUR NEAREST WAGON TRAIN OFFICE.
MILL BAY
Trans-Canada Hwy. at the flashing light
743-5571
SOOKE
6647 Sooke Rd.
642-5533
LANGFORD
974 Goldstream
478-7333
VICTORIA
2515 Government
386-3291
Dealer Licence No. D-1148

Happy Valley HOMES LIMITED
Dealer's No. D-1837
2681 Sooke Road
478-8303
—Park space available with all purchases
—Choice of 4 different park locations
—Good variety of stock selection.

GOLDSTREAM MOBILE HOMES LTD.
PARAMOUNT PREMIER MONARCH AND PARKWOOD
Modern park space available with all purchases
2885 Trans-Canada 478-1751
2994 Jacklin 478-8391
Dealer Licence No. MCD 25026-7
OPEN 9-9

1969 COUNTRY MOBILE HOME
12x52 2-bedroom furnished trailer with 150 gallon oil tank, propane stove, fridge, etc. Good shape, like new Call R. KEELING, 383-3860.

BRAND NEW HOMES
On pads in LOVELY FAMILY PARK in Greater Victoria area. Your low down payment on bank financing. Call now COLLECT, Mr. Watts. 588-0455.

12X60 HOME WITH OR WITHOUT furnishings. Choose your interior decor. Waterfront park space available. Reasonable. Phone 642-3261 or 642-3249.

12X68 3 BEDROOM, RAISED LIVING room, utility room, furnished. Phone 478-6740 after 5 p.m.

169 MOBILE HOMES AND PARKS

TRIANGLE HOMES LTD.
GENERAL, LEADER PYRAMID, WESTBROOK KNIGHT, SQUIRE, PAGE
2435 TRANS-CAN. HWY.
478-1774
Dealer Lic. MCD 25171

TWO-BEDROOM COLUMBIA MObile home, 51'x12' in well-kept adult park near Nanaimo. Best appliances with eye-level oven. Unusual privacy in large, fully planted garden. Many extras. Lantzville, 390-4302 evenings collect.

DOUBLE-WIDE MOBILE HOME, 24'x50', 3-bedroom, washer-dryer. 2 years old. $19,000. 385-0323 daytime, or 384-9863 evenings.

TRI-WAY MOBILE HOME PARK For sale. 10'x46', 2-bedroom, unfurnished, mobile home situated in above park. Adults only. 384-8791.

TOTE-EM TRAILER SALES
478-1041 Days 384-8791 Nights

178 SUMMER RESORTS

TRAILER SPACE BY THE week, Shawnigan Lake, light, water and sewer, $25 per week. Inquire Mountain View Resort, Space 61.

ON BEACH AT COWICHAN Lake, new units, sleeps 5, good swimming, and boats, $90 week, phone 745-6223 collect.

TWIN GABLES MOTEL CROFTON
Comfortable family units by the sea, from $75 per week. 246-3112.

BEACH CABINS — TEXADA Island, $75 to $85 per week. 486-7360.

185 CONVALESCENT AND REST HOMES

NICE SUNNY ROOM IN A small resthome. Good meals. 388-7426.

LARGE SEMI-PRIVATE FOR lady, near sea, Tray Service. 382-7406.

CHARMING ACCOMMODATION, ladies, no stairs, nutritious meals, kindly attention, 384-0693.

COMFORTABLE SUNNY ROOM, in small Guest House. Near Park and Sea. Phone 385-4632.

BRIGHT ROOM IN ROCKLAND home, tray service and full care if required. 386-3978.

190 ROOM AND BOARD

OAK BAY GUEST HOUSE 1052 Newport ave. famed for senior citizens, making it their happy home. Located amid a beautiful garden. Near Bus stop, golf course, marina, and post office. Single room. Reasonable rates. 598-3812 or 598-4330.

FURNISHED ROOM AND board, close to shopping and bus stop. 383-9391.

COLWOOD, PREFER WORKING lady, would suit school teacher. 478-6648.

OAK BAY. QUIET, PRETTY, private home in the village. 598-5019.

191 ROOM AND BOARD WANTED

ROOM AND BOARD FOR NAtive Indians of Camosun College, starting Sept. 1. Call 592-1281 ask for Local 270 or 271.

193 ROOMS TO RENT

FURNISHED ROOM, IN QUIET home, close in. 315 Vancouver Street.

LARGE SLEEPING ROOM, NO cooking, working gentleman, separate entrance, 479-7043.

FERNWOOD — GIRLS ONLY, near buses, stores, cafe. 1312 Gladstone. 382-0310.

194 ROOMS WANTED

RESPONSIBLE STUDENT SEEKS housekeeping room with bathroom, stove and fridge, phone 479-2430.

SMALL ROOM IN COLWOOD-Langford area. 478-7536.

197 HOUSEKEEPING TO RENT

GORGE DISTRICT, LIGHT house-keeping, quiet, hotplate, fridge and linen, middle-aged business man only, $68. 388-9490.

MONTHLY WEEKLY, MAN, clean, all found. Bus, shop, park. 383-9794.

SMALL BRIGHT ROOM, COOKing facilities, TV, carpet. $55. 383-4082.

2 SMALL ROOMS, ELECTRIC hot plate, 536 Cecelia St. 385-1200.

RITZ HOTEL
719 Fort St. 383-1021

199 HOUSEKEEPING ROOMS WANTED

PENSIONER (AGE 65) NEEDS housekeeping or sleeping room rom September 1974. Write: Mrs. E. A. Hodson, No. 7 — 2525 W. 2nd Ave., Vancouver 9, B.C.

200 APARTMENTS TO RENT UNFURNISHED

Harbour Towers
A full facility 12-storey building
—hotel and related services
—quality restaurant dining room with room service
—swimming pool
—hydrotherapy pool and sauna
—underground parking
—24-hour staff
—wall-to-wall carpets and balconies
2 bedroom, Sept. 1st from $290.00
Bachelor, Sept. 1st from $170.00

LUXURY APPOINTED PENTHOUSES
—Sweeping views, 1,300 — 1,400 sq. ft.
—Wall-to-wall carpets
—Brick feature wall with electric fireplace
—2 Bedrooms, den area, 2 baths
—Formal living, dining room
—Free hydro, free parking
Penthouses from $600.

PRESTIGE OFFICE SPACE AVAILABLE
For further information and courteous service please contact Harbour Tower, 385-2405

FOR LEASE
One or 2 large Tudor style McClure designed building available separately or together. One 644 Linden Ave. — has been operated as licensed resthome, immaculate condition. 16 large rooms, 7 bathrooms would be ideal for small hotel or institutional use. — 2nd, — next door 650 Linden Ave., 15 rooms, divided up as 5 legal suites. For further information call Vancouver 321-6905. Buildings open for inspection by appointment on Saturday Aug. 17th.

PARKSVILLE, B.C.
Retire or relocate in new apartment building in Vacationland. 1 and 2-bedroom suites. Responsible adults only. No pets. For details, write The Pettigrew House, Box 1107, Parksville, B.C., or 248-6821 evenings.

ESQUIMALT, AVAILABLE SEPT. 1, 1-bedroom suite, $156.60; one 2-bedroom suite $199.80. Both have wall-to-wall carpet, elevator. Heat and cablevision included. Phone 388-6474 between 9-5 Mon.-Fri.

CLEAN 2-BEDROOM SUITE, fridge and stove, on corner Hillside-Quadra, no pets or children, $135. 383-6731 for appointment.

1258 YATES, 1 BEDROOM, $143, cablevision and parking included, responsible adults only. 384-7785, or 386-1961.

AUG. 15, 2-BEDROOM APT., ESquimalt, adults only, no pets, references. $210 month. 386-9826.

1 AND 2 BEDROOM APARTments, heat and hot water supplied. 652-3454.

200 APARTMENTS TO RENT UNFURNISHED

Windsor Court
260 GORGE ROAD
NOW RENTING
1 and 2-BEDROOM SUITES:
1-bedroom suites $180-$195
2-bedroom suites $220-$260
FOR YOUR CONVENIENCE
—Many suites have breakfast areas and 2 bathrooms.
—Shag carpeting.
—All suites fully sound proofed.
—Ample cupboard and closet space.
—Large private balconies.
—Colored appliances.
—Controlled entrance.
—Underground parking.
—The benefit of recreational facilities including indoor swimming pool, sauna, squash and tennis courts, exercise room, hydro therapy pool.
Within walking distance to shopping centres, bus routes.
ADULTS ONLY
NO PETS
260 GORGE RD. E.
For information call 388-4555
Manager
MR. and MRS. D. BERTRAND
MacARTHUR PARK ESTATES LTD.

Chateau Victoria
740 BURDETT AVE., VICTORIA, B.C.
TEL. (604) 382-4221
NOW RENTING!
Victoria's newest downtown residential and commercial complex. Breathtaking panoramic views of the city, sea and mtns. Superior fire and sound-proofing, wall-to-wall carpets, drapes, balconies, colored appliances. Desk clerk on duty 24 hrs. "Parrot House" roof top restaurant. Covered parking.
1 bdrm. suites $174-$220
2-bdrm. penthses from $425
INFORMATION: CALL 382-4221

MORNINGSIDE WEST
(Larchwood and Laval)
3-bedroom Town homes featuring 2 and 3 bathrooms, full basement, low cost auto-oil heat, wall-to-wall carpeting, drapes, fridge, range, washer-drier, fireplace. 1220 and 1281 sq. ft. Byron Price and Associates Ltd., 385-2458.

AVAILABLE SEPT. 1ST, 2 BEDrooms, $125. 598-4131.

201 APARTMENTS TO RENT FURNISHED

VISITORS
THE
ROYAL SCOT
425 QUEBEC
This new apartment bldg. offers: Fully furnished 1-B.R. suites — Color TV, shag carpets, linen, dishes, laundry facilities, indoor pool, whirlpool, sauna, games room, underground parking.
Managers:
Mr. and Mrs. G. Arnold
Phone 385-3543
OCEAN PROP. MANAGEMENT

FURNISHED BACHELOR, IN Fairfield area, vacant. $90. Suitable for mature lady only. For appointment phone 388-6920 after 5 p.m.

BRIGHT, SELF-CONTAINED bachelor suite, single girl only. $125, utilities included. Available August 15th. Phone 385-4223.

BEACON HILL, SMALL APARTment, garage, bus, adult working man, 383-5459. Also, double concrete garage to rent.

LARGE, SELF-CONTAINED bachelor suite. Quiet block, $135. September 1. 1425 Fernwood Rd.

2-BEDROOM HOUSE, OWNER wishes to share house with quiet type person, Rick, 385-3885.

1-BEDROOM FURNISHED SUITE to rent, no children or pets, prefer non-drinkers or smokers. 385-3119.

202 FURNITURE TO RENT

Three Rooms from
$30 per month
STANDARD FURNITURE
382-5111
Immediate Delivery

203 APARTMENTS WANTED

YOUNG MARRIED WORKING couple would like to find clean and bright apartment for September 1st, preferably in Fairfield or Oak Bay District. Reasonable rent. Please phone 382-6864 between 6-8 p.m.

HELP! RESPECTABLE CAT AND 2 mature ladies, limited incomes, eed 2 bedroom room-accommodation by Sept. 15. Will do gardening or odd chores if needed. References, permanent. Advertiser, 1005 Prospect Ave., Calgary, Alberta.

MOTHER, GOOD STEADY JOB, and 10-year-old son require 1 or 2-bedroom apartment, duplex or house immediately. Have been in present accommodation 7 years. No pets. References can be supplied. 382-3911.

YOUNG RESPONSIBLE COUPLE with well behaved pets desire house, cabin or apartment within 50 mile radius of Victoria. Rent under $150.00. Write Victoria Press Press Box 316.

UVIC LECTURER, SINGLE, quiet habits, seeks older style apartment or small house in quiet, green surroundings, from September 1st. Reply to Victoria Press Box 308.

RELIABLE WORKING WOMAN, 24, needs apartment or small house, furnished or unfurnished. Will share bath. Please call after 6. 592-6040.

2 BEDROOM APARTMENT wanted, preferably in older home, close to town by young working couple, no children no pets. Nonsmokers. 479-8556 or 382-8221.

COUPLE WANTING 1 BEDROOM unfurnished apartment in Esquimalt near base. Please phone 382-3734.

3 UNIVERSITY STUDENTS URgently require accommodation Sept. 1 384-3130 evenings 5:30 p.m. - 10:00 p.m.

2 WOMEN AND INFANT REquire furnished 2-bedroom apartment or suite. References. Phone collect 758-2578, Nanaimo.

RELIABLE GIRL WISHES QUIET 1 bedroom suite Sept. 1. $140. maximum, Fairfield James Bay, 385-7377 after 6 p.m. Barbara.

YOUNG COUPLE, ONE CHILD, need 2-bedroom apt. in Esquimalt, 478-9727.

PENSIONER NEEDS UNFURnished suite, basement if possible. 382-7634.

YOUNG COUPLE WITH CAT need 1 bedroom apartment $150. 382-3684.

1 BEDROOM OR BACHELOR unfurnished apartment. Quiet middle aged woman. 385-3843.

WANTED BY 2 UNIVERSITY students, by September, furnished or unfurnished, 592-0302.

1-BEDROOM SUITE IN SPAcious older home in quiet area, references. 479-5103.

206 DUPLEXES TO RENT

40 MINUTES FROM VICTORIA For lease: Brand new side-by-side duplex. Near the beach. Marvellous view of Shawnigan Lake.
—1-bedroom suite with dining area and basement. STove, fridge, carpets and parking, $200 p.m.
—2-bedroom suite with dining area and basement. Stove, fridge, carpets and parking. $235 p.m.
SHAWNIGAN REALTY LTD.
Off. 743-5311 Res. 743-2607

2 BEDROOMS
End unit of SxS triplex situated on 2 acres. Garden privileges. West Saanich Road. $160 per month. References please. Alltown Realty Ltd. 477-6973.

SIDE-BY-SIDE DUPLEX, HIGH Quadra, 3 bedrooms, 1½ bathrooms, fireplace, dining room, pation, 2 children over 10 accepted, no pets, references, $275. 1st Sept., before 12, after 5, 385-6863.

$210. TWO-BEDROOM SIDE-BY-side duplex. Wall-to-wall carpets. Langford, adults. 478-5241.

2 BEDROOMS, QUIET AREA, NO children or pets. $175. 479-5454.

207 DUPLEXES WANTED TO RENT

URGENT! CHRISTIAN COUPLE with 6 year old girl need 2 bedroom accommodation. References. 479-3384.

YOUNG MARRIED COUPLE would like to rent small one or two bedroom duplex or house by September 1st. 384-4075.

210 HOUSES TO RENT UNFURNISHED

FOR RENT TO RESPONSIBLE adults — nearly new 3-bedroom house (unfurnished) on quiet street in Colwood. Wall-to-wall shag throughout, stove and fridge, fireplace, large yard and full basement. Cablevision included in rent of $275. Please do not call before 5 p.m. (478-7091). FOUR MONTHS ONLY, COMMENCING SEPTEMBER 1.

4064 EBONY PLACE
Large executive modern home, 5 bedrooms, 3 bathrooms, quality carpet throughout, available Sept. 1, rent $390 per month. Appointment Canada Trust, 382-8111.

ROYAL OAK RENTER $350
3 bedroom home on approximately ½ acre, available 1st of September. References required. Western Homes Ltd. 386-3498.

UNFURNISHED MODERN home, 3 to 4 bedrooms, carpet, full basement with rec room sundeck and many extras. Available Oct. 1st. Phone after 6:30. 384-6482.

2 ROOM COSY COTTAGE IN View Royal $150, references required, contact Mr. Turner, weekdays 9 to 4:30 at 384-0514.

MODERN 5-BEDROOM IN CENtral Saanich with beach access, $450 per month, occupancy Sept. 1. PHone 652-1615.

MODERN 3 BEDROOM UPPER suite, available Aug. 15, $200 month plus ½ utilities, no pets, phone after 4 p.m. 388-5861.

EXECUTIVE WATERFRONT home, greenhouse, $750.000. Gardener included. References required. 658-8907.

2-BEDROOM UPSTAIRS, 1-BEDroom downstairs, full basement, almost new house, no pets, $265. 815 Hereward, 385-2063.

3 BEDROOM, SOUTH OAK BAY, magnificent sea views, 2 fireplaces. Rent $500. 592-1708.

1 BEDROOM HOME ON 1 ACRE, near Langford. 478-1288.

211 HOUSES TO RENT FURNISHED

CORDOVA BAY, COSY, EASY TO care for, well kept, modern 2-bedroom home. Attractively furnished. Conveniently located to bus, stores, beach. Beautiful view. Available Sept. 15, to April 7, 1975. No children or pets please. References required. $225 per month to appreciative tenant. 658-5028.

3-BEDROOM SIDE DUPLEX BY McDonald Park, suitable for married couple, $200. Baby welcome. 598-4060.

CHEMAINUS, SMALL 2 ROOM furnished cabin $110 a month. Available immediately. 246-3141.

212 HOUSES WANTED TO RENT

PERMANENT PROVINCIAL EMployee urgently requires 3-bedroom house in Sooke area by August 31st. References obtainable. Please phone 387-6992 or 478-3966 or 478-5629 after 6:00 p.m. Ask for Georgina.

PROFESSIONAL COUPLE WITH 2 children, aged 8 and 15, wish to rent a 3-5 bedroom older home, in a rural setting, references available willing to do renovations, and would like to rent on yearly basis 652-3838.

RESPONSIBLE STUDENT COUple seeking preferably two bedroom house to rent September 1. Preferably Saanich Peninsula. Reply to Box 490 Sechelt or Phone collect 885-2964.

4 TO 5-BEDROOM HOUSE, OAK Bay, Esquimalt, Gordon Head, or James Bay area, would like large, fenced yard, also fireplace. Can pay up to $300, Needed by Aug. 31 477-6159.

YOUNG RELIABLE COUPLE needs 2 bedroom house or 1 bedroom with basement commuting distance to University, references available, phone collect Debbie Brill, 462-7603.

RELIABLE MARRIED COUPLE expecting child seeking 1 or 2 bedroom house or apartment (fireplace preferred). By September or sooner. Will do gardening. Please call 382-9558.

WANTED BY RESPONSIBLE young couple, 1 or 2 bedroom house within commuting distance of Victoria. Up to $200 per month. Phone Sharon 658-5076 or 385-9494.

DESPERATE, REUIRE 3 OR 4 bedroom house Sept. 1, 2 children and dog, Oak Bay, Uplands, or?? Call Mrs. Chase 388-6631 or 386-3792 after 5 p.m.

PROFESSIONAL COUPLE WITH well-behaved poodle require 2 or 3 bedroom accommodation for October 1, University area preferred. 656-1848.

2 OR 3 BEDROOM HOUSE WITH property suitable for 2 horses, approx. ½ to 1½ acres. 383-3625 after 5 p.m.

3 OR 4 BEDROOM HOUSE FOR September 1. Adult family, $300-$325 per month. 592-7680 or 384-0060.

PLEASE NOTICE
Young family of 3 require 2 bedroom house, fridge and stove, $175-$225. 598-1209.

4-5 BEDROOM HOME, BASEment, end of September, working couple, children, pets. Near town. 382-6420.

WANTED; ONE OR TWO BEDroom house or apartment with fireplace for reliable working couple. 652-3840.

$50 REWARD
To the finder of a house with yard for family of 4. Responsible tenants. September 1. 388-6720.

RESPONSIBLE COUPLE WITH 2 children need 2 or 3-bedroom house in Woolco area. Phone 388-9079 after 1:00 p.m.

YOUNG WORKING COUPLE with cat would like small house or duplex, 384-1662.

WANTED: 2-BEDROOM HOUSE for two UVic grad students by Sept. 1st. Roy, 386-9284.

WANTED — FAMILY FARM TO lease or rent. Responsible family, good references. 479-6633.

THREE BEDROOM HOUSE near University wanted for Sept. 1st. 477-2617.

URGENT 4-ROOM UNFURnished house by couple. Reasonable rent. 384-0366.

RESPONSIBLE SINGLE MAN needs small house, cottage, or will share. Good references. 478-8428.

CHRISTIAN MOTHER WITH 2 small children requires 2 bedroom home or apartment. 592-1930.

YOUNG COUPLE WITH A DAG, require by Sept. 1, a house, duplex or suite, 642-3985.

WILL PAY SUBSTANTIAL RENT for 3 or 4 bedroom home, Oak Bay, 592-1978.

215 HALLS, WAREHOUSES, STORES AND OFFICES TO RENT

7500 SQ. FT. IN NEW WAREhouse, Woolco area. Easy access to all city routes. Tel. 385-3633.

800 SQ. FT. HEAVY INDUSTRY and office space, $185 per month. Phone 385-2496.

BUNGALOW OFFICE, 1600 SQ. ft. 3937 Quadra, will alter for reliable tenant, lease. Phone 652-3105.

STORAGE SPACE AVAILABLE, reasonable rates, 388-5812.

215 HALLS, WAREHOUSES, STORES AND OFFICES TO RENT

BROWN BROS. on LANSHARD
385-8771 (ANYTIME)
FOR LEASE
Attention Doctors, Dentists and similar. Brand new prestigious building, under construction close to Oak Bay junction, now leasing. Approx. 8,000 sq. ft. available. Convenient location, covered parking, attractive landscaping, elevator. Phone for details. ALAN U. POTTER or HARRY COOK, 385-8771 (anytime).

PROFESSIONAL OFFICE ACCOMMODATION, James Bay
Heritage house, newly renovated. Up to 3,000 sq. ft. available for lease immediately. Single or multiple tenancy. Professional type tenants only. Phone ALAN U. POTTER or HARRY COOK, 385-8771 (anytime).

MELTON
REAL ESTATE (B.C.) LTD.
912 DOUGLAS ST.
MELTON—BRINGING MORE THAN THEIR NAME TO VICTORIA
NOW LEASING
Professional offices 150 - 2500 sq. ft. restored heritage bldg. — Government and Douglas area. Available November '74 all inclusive rate. Dale Viewegr 383-1047.

FOR LEASE
700 Block Fort St.
3000 sq. ft. 2nd floor.
Available Immediately—Call B. Lawless 382-7276
Town & Country Realty Ltd.

DOCTORS
We have space available near Jubilee Hospital at OLD RATES. We design the space to your requirements. Good parking, you will like this area.
HATLEY HOLDINGS LTD.
385-5911

Office Space Available
At new Gorge Shopping Centre. No. 201-2951 Tillicum. Air conditioned, excellent location, currently being rented to optometrist, dentist, government, etc. 388-5812 and 388-6113.

1160 SQ. FT. AIR CONDITIONED 2nd floor Canada Permanent Building, bright newly decorated office overlooking Fort and Douglas intersection, elevator and janitor service included. Available immediately. R. P. Firkus. 386-1361.

RETAIL STORES FOR RENT
Retail units available in the mall at 720 Yates Street. From 400 sq. ft. at $249 per month. For leasing information contact M.E.P.C., 383-4168.

DOWNTOWN OFFICE
Approx. 540 Sq. ft. office available Sept. 1 in modern air conditioned professional building opposite city parkade, reasonable rent, contact M.E.P.C. Phone 383-4168.

NEWLY CONSTRUCTED WAREhouse for lease in Duncan, 15,000 sq. ft. Office space, light manufacturing. Sectioned from 800' to 2300' to suit your needs. Amply parking area. Write Victoria Press Box 288.

COMMERCIAL BUILDING TO rent, available October 15. 3 floors, 6000, sq. ft. Prime location. Inner harbour. For appointment call 386-8396.

OFFICE SPACE — 1300 SQ. FT., near Jubilee Hospital, suit accountants, insurance agents or others. Phone Hatley Holdings Ltd. 385-5911.

650 SQ. FT., 1820 OAK BAY AVE., will finish to suit tenant. Suitable for doctor, lawyer, dentist, etc. Lease available, please phone 384-4586 or 598-5144.

SEPTEMBER 1, LARGE DOWNtown hall (ground floor entrance). All facilities. Suitable for offices or storage. For information call 383-5922.

SPACE AVAILABLE IN HERItage House suitable for offices for professional person or otherwise in high traffic area of city. Enquire Mr. Cook, Brown Bros., 385-8771.

SMALL FURNISHED OFFICE, $50 per month. View at 1322 Blanshard Street. 386-6106 days; or 592-9709 evenings.

RETAIL STORE, 900 SQ. FT., available Sept. 1. Apply 3460 Quadra between 9 and 5. Tues.-Sat.

NEW OFFICE SPACE AVAILable in Woolco area. Easy access by car or bun. Tel. 385-3633.

NEW 3000 SQ. FT. OR TWO 1500 sq. ft. Hillside-Quadra area. Good parking. Available now. 384-5324.

233 MORTGAGE LOANS AND INSURANCE

1ST — 2ND — 3RD MORTGAGE LOANS
NO BONUS
NO DISCOUNT
NO HIDDEN CHARGES
Examples

Borrow	Pay Monthly
$ 2,500	$ 37.00
$ 5,000	$ 74.00
$10,000	$148.00
$15,000	$222.00

15-year ammort. — 5-year term
No amounts too small or too large
Highest prices paid for existing mortgages or agreements
Interviews in the privacy of your home
Money immediately available
W. A. (Bill) Hodgson
385-4528 385-2459
24 Hour Service
Byron Price and Associates Ltd.

1st and 2nd MORTGAGE LOANS
PRIVATE AND INSTITUTIONAL UNLIMITED AMOUNTS FOR COMMERCIAL RESIDENTIAL AND INTERIM FINANCING MORTGAGES AND AGREEMENTS PURCHASED IMMEDIATE DECISIONS
Competitiive Interest Rates
P. R. Brown and Sons Ltd.
762 Fort St.
385-3435

QUALITY 1st MORTGAGES INVESTMENTS
$15,000 12%, $168 per mo.
$21,000 12%, $210 per mo.
$8,500 11¼%, $103 per mo.
$14,000 12½%, $189 per mo.
We can invest sums of $3,000 or more in excellent mortgages with good yields. We have insured mortgages and other conservative 1st mortgages for the careful investor. All these mortgages have prepayment payoff bonuses. We also have a few very sound second mortgages for the careful Investor. Interest starts immediately on all these mortgages. Call:
VINCENT HOLMES, 384-8124
PEMBERTON, HOLMES LTD.,
1002 Government Street

NEW LOW RATE
All the money you need, 2nd mortgages. R. Geddes, Principal Properties Ltd. Days 477-9514, eves., 477-6430.

233 MORTGAGE LOANS AND INSURANCE

NEED MONEY?
First, Second or Third Mortgages available based on market value. Free evaluation on your home or land.
Call ELLWOOD NAULT, 388-4150 or OLYMPIC REALTY LTD., 385-5741

FIRST AND SECOND MORTGAGES FUNDS AVAILABLE AT COMPETITIVE RATES. UNLIMITED FUNDS, CONVENTIONAL AND PRIVATE. QUICK DECISIONS. CALL MR. McKENZIE, 386-7521 (ANYTIME). BOORMAN INVESTMENT CO., LTD. 1111 GOVERNMENT ST.

234 MORTGAGES FOR SALE

EXCELLENT 1ST MORTGAGES
Interim Basis
15 PER CENT
Top Covenants And Top Security
CALL DON MacGILLIVRAY
388-6691
FOR FULL DETAILS
ROBERTS INVESTMENTS & MANAGEMENT LTD.
702-1175 Douglas St. 388-6691

First Mortgage $25,000 at 12% 5 year term.
First Mortgage $20,000 at 12% 5 year term.
First Mortgage $23,000 at 12% 5 year term.
Second Mortgage $6,000 at 14% 5 year term.
Second Mortgage $2,000 at 14% 5 year term.
For details contact Mr. McKenzie 386-7521, or if you have funds for mortgage investments please call into our office at 1111 Governemnt Street, Boorman Investment Co., Ltd.

235 WANTED TO BORROW

QUANTITY STILL AVAILABLE
18 Per Cent
Minimum portions
$15,000
SHARE OF $250,000 MORTGAGE ON EXCELLENT GORDON HEAD 9-ACRE SEAFRONT PROPERTY
Term: 1 Year
payable interest monthly
CALL MR. HAWKES AT DOUGLAS HAWKES LTD.
990 Blanshard St. 384-7128

$25,000
First Mortgage
PAID $340 PER MO.
(5 YEAR TERM)
For further information
CALL L. THOMAS AT
DOUGLAS HAWKES LTD.
990 Blanshard St. 384-7128

WANTED
$23,000 1st mortgage 12 per cent interest repayable 1 $240.00 per month 5 year term good covenant please phone FREDDY STARKE 388-6231 or 479-3866 ISLAND PACIFIC REALTY.

240 BUSINESS OPPORTUNITIES

BROWN BROS. on LANSHARD
385-8771 (ANYTIME)
HIGH RETURN ON INVESTMENT PLUS EXCELLENT SALARY FOR YOU
If this is what you are seeking, I have four new listings all of which will provide a good living for anyone with moderate business ability, willing to work a five-day week. One requires mechanical aptitude and or management skills, he others are retail oriented, and owners will provide adequate assistance to purchasers. Investment necessary from $25,000 to $100,000. Why not call me for more information. ALAN U. POTTER (anytime), 385-8771.

J.D. BOSDET LTD.
120 - 727 JOHNSON ST. 386-3128
Hotel Business
$85,000
Located in downtown Victoria, this busy hotel shows an excellent return. At present there are 75 rooms with 10 more needing minor redecorating. There is also room for a cabaret to greatly increase your revenue. Excellent lease on building and equipment. For further information on this new LS call:
pollok 385-2651 Alice Moore 592-4529 Ed kraft 382-0660

PLANTS "N" MORE PLANTS
One of Greater Victoria's finer nurseries is now on the market and purchasing it now will offer you the chance to set up for the fall and spring planting seasons. Situated on 1.8 Acres of land there are two large oil heated greenhouses, a 2300 sq. ft. potting and machinery shed, plus lots of room for future development.
There is also a 3½ year old, 1440 sq. ft., 4-bedroom home on the property that will enable you to live comfortably, while earning an excellent income from the nursery. All this and much more for $175,000 plus stock. MLS No. 8582. For viewing please call
BOB CARBY, 386-2911
Homefinders, Wall and Redekop Realty

Local Distributor
$5,000
will return you
$15,000
Large food corporation desires a permanent resident as distributor. Only those who are financially stable and have an A+ credit rating need apply. Investment is for inventory. All our accounts are established in business for many years.
Send application with resume to:
B.S.P. Inc.
2213B Birch Street
Vancouver, B.C. or
Phone: (604) 736-1314

New Strata Title WAREHOUSE
1,000 sq. ft. concrete block construction. 12 ft. overhead door, 19 ft. ceiling. Office and washroom. Oil hot air heating. Zoned light industry. Strategic down town location. $18,000 mortgage. Asking $32,000.
H. TOMLIN 477-1327
HENDERSON REALTY LTD.
385-9741

SERVICE STATION
Union Oil Company of Canada Limited has a modern 3-bay station for lease in Courtenay, B.C. presently doing in excess of 300,000 gals. per yr. This is a good opportunity for an aggressive individual with sales and business management capabilities. Financial assistance is available.
Contact R.G. Barg,
No. 1006 - 2012 Fullerton Ave.,
North Vancouver, B.C. V7P 3E3
Phone 926-1226.

HOBBY SHOP
Showing excellent returns and steady growth. Busy shopping centre location with new three years low rental lease available. For full particulars and appointment to view call 479-1667 BILL ANDERSON 479-6648.
J. H. Whittome and Co. Ltd.
Royal Oak Branch

240 BUSINESS OPPORTUNITIES

BEAUTY SALON NANAIMO
Newly decorated downtown area, exceptional parking, good clientels, fully stocked, steady operators. Moving due to transfer. Asking price $8500. Apply Victoria Press, Box 292.

HOTEL SITE
Unique 3-acre site for modern full service hotel with excellent potential for above-average return. Less than a mile from the Empress. Auxilliary business will support acquisition costs. For full particulars call GLEN McGREGOR 384-8001 or Res. 477-3675. The Royal Trust Co.

MARINA
and Boat Repair Business in Victoria Harbor. A real going concern! Fully equipped 30'x60' shop, and a 2-bdrm. modern house on property. Vendor is leaving Canada and will carry the financing at 10½% to good covenant. MLS. Call 386-2911 SHIRLEY MOLLBERG 478-5327
Homefinders, Wall and Redekop

RESTAURANT AND CATERING SERVICE
Profitable Licenced Restaurant with seating capacity for 72. Busy year round in excellent location. MLS 8525. For further information call.
FRED MOLYNEAUX 658-5429
Homefinders, Wall and Redekop, 386-2911

RETAIL STORE
Manufacturer of new modern Co-Cost furniture requires a franchised retail outlet in Victoria. High profit and income. Peak months just ahead. Complete training program and advertising. $15,000 investment required. Write Interster Vest Developments Corporation, Box 91602, West Vancouver, B.C. or 681 1080.

JANITORIAL SERVICE
One of Victoria's most well known service with very large built in clientel. Grosses around $80,000.00 per year. Asking price $30,000.00 with terms. Call Sue Warke — 479-7725 or ADELLA DAVIS 385-8264 ISLAND PACIFIC REALTY. 388-6231.

Men's Wear Buy OPPORTUNITY
Real opportunity for aggressive operator. On main street in Sidney. $7,600 plus stock.
Bill Remple 477-1841 Jack Grant 658-5794 Block Bros. Realty 477-8172

CONDOMINIUM LANDHOLDING AND DEVELOPMENT
Investors required to participate in land holding and future development of prime Victoria waterfront property. Reply Victoria Press Box 317.

HALF INTEREST IN NEW COMmercial building, forced sale offers good opportunity as investment or excellent 3,000 sq. ft. of office space for own use. Low capital investment. Location 939 Esquimalt Road. Phone 383-2442.

MAKE AN OFFER
Four sea view building lots in Sooke. Any reasonable cash offer cceptable. Terms also available. 592-1189, if no answer, call 384-0912.

CURIO, ANTIQUE SHOP
Prime Location
ADELINE NICHOL
386-2911 Homefinders
Wall and Redekop Realty

DRIVE-IN RESTAURANT
Property and business, $110,000, corner lot, 13,000 ft., $30,000 down. Lot worth asking price. Leave phone number in box 327.

SMALL MANUFACTURING
business. Ideal for energic couple with good home workshop and some spare time. $500.00. Instant Mount Notice Boards. 477-6164.

GARDEN ORNAMENT MANUfacturing and retail business, price, including stock, $49,500. phone 478-4938 between 6-9 p.m. only.

RETAIL STORE DOWNTOWN. Ideal for man and wife. $10,000 plus stock. 382-5241 or 656-2235.

241 BUSINESS OPPORTUNITIES WANTED

DRIVE-IN PLUS 2 BDRM HOME
Located in Aldergrove, B.C. Excellent take-out business with Dining room and washroom facilities. Room for expansion, Liquor Licence possible for Dining Room. Top notch equipment geared for quick, easy operation. Owner would consider trading to a Hotel with good beer business. Prefers Lower Mainland, but would consider Van Island. Full price $150,000 Statement with F. COLOMBIN 385-5741 or 385-3033. OLYMPIC REALTY LTD.

244 REVENUE PROPERTY

D F H
D. F. HANLEY AGENCIES LTD
3293 DOUGLAS ST.
385-7761
OR
3321 SHAKESPEARE ST.
388-4294

32-SUITE Deluxe Apartment
This is for the fussy investor wanting more for his dollar. Grossing annually over $67,000 with good financing at the old interest rates. Top location close to town, park and shopping PLUS low vacancy history. Asking $544,000. Listed exclusively with
FRED G. CARVER 598-2581
DOUG BAVINGTON 598-3929

CANADA PERMANENT TRUST
ON DOUGLAS ST. AT FORT

5 SUITES
Vancouver St., one 1-bdrm and 4 bachelor units. A clean conversion on nice quiet corner lot. Realistically priced at $59,800 — good financing. (MLS 8484). TED PINFOLD, 388-7742 or 382-9191.

Canada Permanent

OAK BAY DUPLEX
This 3-bedroom SxS duplex is an ideal owner-occupier situation. Each side also has full basement, drive-in garage, spacious kitchen, living room with fireplace. Easy-care garden. Large existing first mortgage available. Asking $72,500. New MLS. For appointment to view this excellent investment, please call
DAVID BILLINGHAM
388-6424
BAYSHORE REALTY LTD.
512 Fort Street

8 SUITES
8 suites fully furnished in very popular area in Fairfield. Building in superb condition. Good tenant history. Full price $89,500. MLS 8117 For P and L Statement and Rental Schedule contact
WILF COTTON
Bus. 388-6424 Res. 479-3876
BAYSHORE REALTY LTD.
512 Fort Street

SXS DUPLEX
1,000 sq. ft. on each side. Oak floors and a fireplace in the living rooms. Large kitchens with eating area. 3 bedrooms each side and full basements with further potential. Good return. Situated on Lampson. Asking $63,500. Call Peter Bardon at Island Pacific Realty 388-6231.

244 REVENUE PROPERTY

REVENUE— $49,500
Rockland Area. Easy to operate 8 housekeeping units. Excellent return. Financing available. MLS.

JAMES BAY TRIPLEX $52,500
Close to park and Sea. 1-2 bdrm. and 2-1 bdrm. self-contained suites. Including appliances. Well located. Try your down payment. Exclusive. AUDREY GRIMSHAW 386-2911, Homefinders, Wall and Redekop.

20 SUITES, 10% RETURN. Situated in the downtown area. You won't believe the financing!! Priced at $199,000.00. Call SUE WARKE 479-7725 or ADELLA DAVIS 385-8264 Island Pacific Realty, 388-6231. 388-6231.

BEACON HILL LIGHT HOUSEKEEPING
Five units plus self contained one bedrm owners suite. Across the treet from good shopping area. Minutes to town, park and ocean. Bus close by. With good D.P. vendor will consider carrying part or dor will consider carrying part or all balance. Asking $55,000. Phone F. COLOMBIN 385-3033 OLYMPIC REALTY LTD. 385-5741.

RESIDENCE AND REVENUE
Down is a spacious 1420 sq. ft. home. Up is 1300 ft. for living or as a separate entrance duplex. The building is a sound well-built older home. $43,000.
D. B. TAYLOR 386-3231
BLOCK BROS. REALTY LTD.

DUPLEXPERT
I have sold 9 duplexes in 7 months from $35,000 to $120,000. I know the market and have a long list of buyers. For evaluation call GLENN NICHOLLS, 388-6231 or 479-5971, ISLAND PACIFIC REALTY.

247 COMMERCIAL OR INDUSTRIAL PROPERTIES

BROWN BROS. on LANSHARD
385-8771 (ANYTIME)

TWO ACRES COMMERCIAL
This desirable property comprises over 236 feet of highway frontage with good exposure, plus over 15,000 sq. ft. of new buildings. Quality construction throughout with showroom, office and generous warehouse accommodation. deal opportunity for heavy equipment, automotive, lumber and building supplies, boats, trailer or what-have-you. Urgent sale. $375,000. Call ALAN U. POTTER or HARRY COOK, 385-8771 (anytime).

OPEN TO OFFERS Industrial Land
2.341 Acres bounded by 2 major roads — good access to city and ferry — offered at $2.25 sq. ft. present your offer now.

17000 sq. ft. in the city offered at under $5.00 per sq. ft. information 382-5171 THE ZIEGLERS 592-1768

Canada Trust Co.
7,500 sq. ft. Cl Heavy Traffic Count, $50,000; 25,000 sq. ft. Industrial, only $60,000. For particulars, call ALMER OLSON The Royal Trust Company 384-8001.

CONTRACTORS DEVELOPERS
R3 zoned upper Johnson area, approx. 13,000 sq. ft. $80,000. Call John Molyard 477-9581 or 384-4827. Fullbrook, Bertram and Brown Ltd.

HALF INTEREST IN NEW COMmercial building, forced sale offers good opportunity as investment or excellent 3,000 sq. ft. of office space for own use. Low capital investment. Location 939 Esquimalt Road. Phone 383-2442.

UNIQUE WAREHOUSE AND OFfice complex, 553 Hillside Ave., 200 sq. ft., adjoining lot available or future expansion. Price: 125,000. G. Devlin 385-2725 or 384-4960.

COMMERCIAL ZONED 3C
Approximately 11,000 sq. ft. on Quadra, near Cloverdale. Centre of business' district with 20 year old, 2 bedroom, full basement home. Asking $54,500. Owner, 652-2296.

URGENTLY NEEDED TO LEASE or buy., 1400-1600 square feet of building in good location for restaurant. 383-0333.

CORNER LOT GORGE ROAD
Approximately 13,000 sq. ft. M-2 zones $110,000-$30,000 down. Leave phone number in box 327.

250 HOUSES FOR SALE

CHAMPION
REAL ESTATE AND DEVELOPMENT LTD.
OAK BAY
SPECIAL
OPEN HOUSE
WED. 14 AUG. 6:30-9:30 p.m.
2488 HAZEL
(OFF BYNE)
Two Bedroom one with F.P. Additional F.P. in L.R.
D.R. with built-in Buffet
Full basement
Wonderful garden
Priced to sell $45,000
No prior viewing
John Jenkins 598-5767
Blair Scott 388-4477
(We have Others in Oak Bay Contact Us)
813 Fort St. 388-4477

JUST 5 MINUTES FROM DOWNTOWN
CLOSE TO FAIRFIELD, SHOPPING AND BEACH, spacious 3 bedroom stucco bungalow, Living room with fireplace, dining room, eating area in electric kitchen, Sundeck, full basement, rumpus room — perfect for Pool Table, Workroom, extra plumbing. Open to offers — Full price $53,500. MLS. Charman Pacific Realty.
DORIS ADAMS
385-9765 658-8105

$30,000 MORTGAGE AT 10%
Take over a $30,000 mortgage at 10%, $279 per month. Clean, two-year-old, 3-bedroom home in Sidney with two bedrooms upstairs and one in above ground basement, living room with fireplace and lovely walnut panelling, walnut finished factory made kitchen cabinets, dining area and utility room off kitchen, sundeck and drive-in garage. $45,900. 656-5196. No agents please.

BY OWNER, 4 BEDROOM, 3004 Glennan Road, Glen Lake area. Drive-by to view. Call 386-8435 or 478-9261.

250 HOUSES FOR SALE

Island Pacific Realty
3200 QUADRA 388-6231

$21,000 — 1 BEDR.
142 CONARD
Drive by then call me for appt. to view 55x120 Lot. Phone OLE KNUDSEN 388-6231.

SOOKE
6 MOS. OLD
1-3 ACRE 4 BEDROOMS
3 BATHS 2 FIREPLACES
This lovely home is located in one of the better areas of Sooke Village. Large LR. with old brick fireplace. Good size sundeck off Dining room. All electric kitchen has built-in disnwasher plus large eating area. Master Bedroom with ensuite. Basement is well finished to include 4th bedroom, 3-pce bath and beautiful Rec Room. All rooms wall to wall. This home is built for a family and in excellent condition. Vendor will carry mortgage. Asking $56,400. To view call PAT THERRIEN 642-5138 or CHRIS GREIG 479-7995 or 388-6231.

5 BEDROOM BUNGALOW
3 up and 2 down in Braefoot park area. Large 10 year old home with separate dining-room. Built in book shelves, 2 bathrooms. Large pleasant lot exactly 1 mile to U. Vic. Lots of extras. Now only $55,000 00 Call SUE WARKE 479-7725 or ADELLA DAVIS 385-8264 or 388-6231.

COBBLE HILL MOBILE HOME
On .49 of an acre, 1969 Chancellor with own well and septic tank. Semi-furnished. We need to sell this. Good terms available at $21,900. Call SUE WARKE, 479-7725, or ADELLA DAVIS, 385-8264 or 388-6231

4 BEDROOMS
$39,900
Solid well layed out home features 2 bedrooms on main, living room with F.P., dining room, bright kitchen with eating area, plus extra room for den or rec room. Upstairs are 2 or 3 more bedrooms. Part basement and separate garage. New furnace and wiring. This is perfect for the young couple starting out. All appliances stay. This won't last. CALL CHRIS GREIG 388-6231 or 479-7995.

HIGH TATTERSAL
$56,900
Quality built home situated on a generous 65x190' lot in quiet area. features large L.R. with fireplace, diningroom, kitchen with eating area, two good sized bedrooms, 4 pce. bathroom and utility room all on main, plus den or 3rd bedroom and entertainment size rec room with fireplace in full height basement. This well built home offers over 1700 sq. ft. of quality living. For more info. call CHRIS GREIG 388-6231 or 479-7995.

IMMACULATE
is the only way to describe this custom built 3 bedroom, 1800 sq. ft. home. Only 10 years old with new w-w carpets and drapes. You need only move in and enjoy the beautiful view of the city. This lovely home will not be on the market long at $56,500 so call me now. JOHN WEST 656-5809 or 388-6231.

STARTER IN VIC WEST
Excellent financing is available to the purchaser of this two bedroom cottage. Why pay rent when you can buy with $2500 down? Call JOHN WEST 656-5809 or 378-6231.

TRAILER DOWN PAYMENT
12,500 12x52 mobile furnished Country home trailer for down payment on medium priced home. CALL R. KEELING 388-6231 or 383-3860 anytime.

2533 RICHMOND RD.
Hey — we need some action on this character home. Nice living room with fireplace. Separate dining room with built-in china cabinets, beamed ceilings and leaded glass windows. 2 bedrooms up and down. Nice sun deck in extra deep yard. Separate garage. $39,700. Call SUE WARKE, 479-7725, or ADELLA DAVIS, 385-8264.

JUBILEE AREA, $38,500
Lovely completely rebuilt 3-bedroom home, new stucco, new interior including wall-to-wall carpet, new kitchen, etc. This is today's best buy. FREDDY STARKE, 388-6231 or 479-3866.

ESQUIMALT SPECIAL, $33,900
Lovely rebuilt 3-bedroom home, new exterior, new interior, wall-to-wall carpet throughout, fully fenced, good sized lot. Try your down payment. FREDDY STARKE, 388-6231 or 479-3866.

COUNTRY LIVING AT IT'S BEST
Approx. ½ acre with 3-br. home. L.R. with R.P., D.R., big Kitchen nd Laundry with washer and dryer hookups. Propery is flat and very nicely treed. All for $39,900. To view call SHANE BEFURT, 477-9730, I.P.R., 388-6231.

SIMPSONS SEARS AREA
2 bedrooms, large family home in excellent state of repair. Large family kitchen with loads of cupboards, 11x12 dining room. Excellent garden with fruit trees and many expensive shrubs. New listing at $45,900 so quickly call IRENE DALZIEL, 388-6231, or 477-6380.

NEW SALT SPRING EXCLUSIVES
$39,500, — .67 Acres Waerfront, Scott Pt. Rd.
$41,500 — 10 Acres Waterfront, Booth Islet.
$65,000 — 26.6 Acres Farmland, Long Harbour.
$81,000 — 2.2 Acres Waterfront Approx. 900 ft. on Dock Bay.
$104,900 — .77 Acres Waterfront Scott Point Rd., wih beautiful new three-bedroom house.
To View Call SHANE BEFURT
477-9730, 388-6231
or JOHN WEST, 656-5809

4 to 6 BDRMS. $41,900
Cedar Hill Road — older character home with beamed ceilings. Some new wiring. Huge Dining room and family kitchen. 2 bathrooms, fireplace and carport. Full basement, 2 storey home loads of room. Bathrooms and kitchen have been modernized. 11 various fruit trees. Owner would like to move before September. Call SUE WARKE 479-7725 or ADELLA DAVIS 385-8264 or 388-6231.

WHITTOME'S
706 FORT ST. 388-4271

COSY STARTER
$33,500
In the high Gorge area, this two bedroom home is a warm and friendly spot for starter or retirement. Living room and dining room in line — 33x11 — has all new W-W. Good sized modern kitchen has large bright eating area. Two bedrooms and modern bath. Extra lined room in full high basement. Separate garage. Good sized lot, fenced, with several large fruit trees. To view call:
ELEANOR SANDERSON
388-4271 384-9610
J. H. Whittome and Co. Ltd.

250 HOUSES FOR SALE

BLOCK BROS.

1800 Blanshard
3636 Shelbourne
1949 Sooke Road

GORDON HEAD EXCLUSIVE

An Immaculate custom designed and built 5 br home in a quiet and secluded area. Large rumpus room with fp. 3 bath rooms. Excellent 2nd kitchen downstairs, with 2 br's and the rumpus room could be the LR for this potential suite. $78,500.
477-1841 TED WALFORD 598-1420

GORDON HEAD WATERFRONT!

This new exclusive waterfront property is a superb 4 BR custom built residence, with panoramic views Haro Straits, Cordova Bay and the Gulf Islands. 30x14 rec room with FP. Master BR ensuite: 3 bathrooms in all. Built-in "Tappan" range and oven and 10 channel Intercom in the kitchen, plus sliding glass doors onto covered sundeck. 20x16. Sunken LR. Offered at $112,000.
477-1841 TED WALFORD 598-1420

MANOR HOUSE ACREAGE

Enjoy the spaciousness of this gracious old home. Huge LR, formal dining room, large master BR. Complete with fireplace. Sea view from deck. Six acres and paddocks plus large stable with plenty of hay storage and over 20 horse boxes. Price $149,000.
477-1841 RON KERFOOT 652-2594

COUNTRY LIVING

Combine country seclusion and city convenience by living in this three year old home only 8 miles from downtown set on 1 acre of property. Fine view over the valley and surrounded by tall trees. Excellent values all round ($59,000)
477-1841 AH PAGE 382-9983

FOR THE BUDGET WISE

Here's the bargain you've been looking for. This modern home offers 3 BR's, large LR with brick FP, entertainment sized dining area. Plus a kitchen designed with "Mom" in mind. All on the main floor — down it offers a roomy 2 BR self-contained suite. Try your down payment or trade on asking price of $48,500.
477-1841 CLIFF BALL 592-1764

"CAPACIOUS" For Large Family

LR, with FP, DR, with FP, kitchen and then how would your family use the other seven rooms? All as BR's, or studys or library. Close to schools and downtown area. $50,000
477-1841 RON EMMERSON 658-8386

OPEN HOUSE

TUES.: 1:30 - 4:00

2600 Rainsville Rd., Trans Canada Hwy, left onto Selwyn to Wentwich, left on Wentwich, right to Rainsville and turn left. Uniquely designed rancher 1½ years. 4 or 5 BR. Lge lot. May be subdivided at later date. Gracious living at $58,900. View with Olive Webber 478-5561 478-7733

OPEN HOUSE 1747 STANLEY AVE.

TUES. 7 - 9 P.M. Over 1700 sq. ft. on one floor of this clean 3 bdrm home. Fireplace, newer wiring, plumbing. Electric range and fridge included. Close to park and schools. Asking $42,500. Contact R. KERSHAW 386-3231 or 383-3574.

HELLO

I'm a nice older home on a quiet street in Fairfield and I need a new owner. I have a large unique wood panelled kitchen complete with all the modern amenities plus a lovely old fireplace. My present owners cared for me well and added 2 lovely bathrooms. They also carpeted the wide entry hall to enhance my generous dimensions and built on a large sundeck. I have 2 spare bdrms in the basement and a nearly completed rumpus room. My family are moving away so please phone and have a look at me. LOREA TUBB 477-6617 LINDA FAHEY 656-1520 or 386-3231

SIDNEY

$45,900 will put your family in this better than usual 3 bdrm home. Approx 1160 sq. ft. on attractive Courser Drive. JOHN A. JOHN 386-3231 or 477-8096.

SAANICH RD.

Small starter home located near DARWIN close to Town and Country. Electric heating, no basement, lot 54 x 178. Appointment required. JOHN A. JOHN 386-3231 or 477-8096.

"COUNTRY ATMOSPHERE"

Yet only a few minutes from town. Beautiful 4 bdrm home in "new" condition situated on approx ½ acre of well kept ground. Separate dining room, sundeck, concrete patio and much more! Great value at $62,500. JUDY JOHNSON 386-3231 or 477-1650

LIVING QUARTERS PLUS!!

Five more separate rooms licensed for boarders. Oak Bay border area near all conveniences. 3 bathrooms plus full basement with more developments! Only $51,900 Call JUDY JOHNSON 386-3231 or 477-1650

"OAK BAY— 5 BDRMS."

And at $52,500 it's the best buy in Oak Bay! In very good condition and ideally situated to sea, schools, transportation etc. Well over 2000 sq. ft. of living area plus full basement. See it today with JUDY JOHNSON 386-3231 or 477-1650

4 BRS. FAIRFIELD

In choice area, close to all amenities this well maintained home boasts 2 BRS on main with 2 up. LR has W-W shag and corner FP. Seperate DR with built-in china cabinet and hardwood floor. Good quality drapes in both rooms. Full bsmt. Good soil for garden lovers. Excellent financing at only $44,900. View with Olive Webber now. 478-5561 478-7733.

MELTON
REAL ESTATE (B.C.) LTD.
912 DOUGLAS ST.
MELTON—BRINGING MORE THAN THEIR NAME TO VICTORIA

SIDNEY
10381 BOWER BANK
Drive by this almost new 3 bedroom, full basement home. Owner transferred and anxious to sell. Immediate possession. Assume existisg $30,000 9½ per cent mortgage. For personal viewing. Please call. Roy Nielsen 386-9046 Paul Smith 383-6905.

PRIVATE
3 bedroom, master ensuite; finished recreation and family room in daylight basement; upper and lower deck with view of Glen Lake; rock fireplace; low maintenance exterior. Phone 478-6485.

ATTRACTIVE 3-BEDROOM BUNgalow on dead-end street just below Rockheights area. Wall-to-wall carpeting, large kitchen and eating area, nicely treed and fenced lot, basement with oil-a-matic heating. $38,500. 385-3753.

D F H

D. F. HANLEY AGENCIES LTD.
3293 DOUGLAS ST.
385-7761
OR
3021 SHAKESPEARE ST.
388-4294

MILL BAY NEW HOMES

YOU NAME THE DOWN PAYMENT on a brand new 3-bedroom family home with lovely W-W carpeting throughout, wood feature walls and roughed-in bathrooms in high basement. All on a HALF-ACRE LOT. 2 new homes just completed on a quiet cul-de-sac and ready for you and your family! PRESENT YOUR OFFER on the already reasonable asking price of $41,900 and $42,900. MLS.
STEVE MOONEY
385-7761 Anytime
— D.F.H.—

BRENTWOOD ALMOST NEW

Spacious, exceptionally well-appointed, high quality home in quiet treed area. Includes $30-per-yard W-W carpeting throughout, full height stone fireplace, 2 sets of sliding glass doors, balcony and sundeck, and 2 spacious vanity bathrooms (a 5-pce. and a 2-pce.). Much better than average window area makes for bright airy rooms on the main as well as in the large full high basement where there is an exceptionally good plan for further development including 2 extra bedrooms, a 3rd bathroom and a large rec. room with fireplace. VACANT, immediate possession possible and OFFERS ARE INVITED! Vendor may supply EASY TERMS! Asking $52,900. MLS.
STEVE MOONEY
385-7761 Anytime
— D.F.H.—

OAKLANDS

This is a REALLY ATTRACTIVE and CHARMING 2-bedroom stucco bungalow in an always popular area! Set on a fenced, easy care lot amongst lovely gardens, beautiful roses and flowering trees, there are peach trees and climbing roses over the picturesque latticework front porch. A PERFECT STARTER OR RETIREMENT home within easy walking distance of Hillside Mall. May be purchased with as LOW as 5% DOWN with EASY, EASY TERMS, qualifies for CMCH also, or can be purchased clear title! Please call for details and present your offer on the asking price of $36,900. MLS.
STEVE MOONEY
385-7761 Anytime
— D.F.H.—

READ THIS NO MTGE. TO RAISE $34,900

Lovely, well-kept, fairly new 2-bedroom stucco bungalow in handy, ever-popular area. Nice LR with brick fireplace, kitchen with eating area, spacious master bedroom. All on an easy-care fenced lot amongst beautiful gardens. Vendor may carry on LOW DOWN PAYMENT and EASY TERMS! I.E., $3,250 cash, balance at 10½% and $293.84 per month((25 year amortization, 5-year term). HURRY!
STEVE MOONEY
385-7761 Anytime
— D.F.H.—

METCHOSIN 2 ACRES

This brand new, 4-bedroom home offers every convenience of modern living surrounded by 2 acres of country atmosphere. 2½ bathrooms, spacious unique kitchen with exta breakfast room, separate dining room, 2 sundecks and fantastic rec. Room with wet bar. All rooms are luxuriously W-W carpeted. All in all 3132 Sq. Ft. of gracious living area for $89,500. Will consider trades. MLS. Call
G. HOFMEISTER
385-7761 (24 Hrs.) 592-6372 (Res.)
— D. F. H.—

Investors
SYNDICATE REALTY LIMITED
620 Broughton St. 386-7721

For prompt and efficient service, consult with our real estate staff. (24 hours).

2 BDRMS. OR 4???? $39,500

Use whatever number you wish as 2 bedrms upstairs with enclosed stairway. Kitchen newly done. Good basement. For further information, call Dianne Large, 386-7721 or 383-8307.

BEAUTIFULLY KEPT

2-Bedroom basement bungalow, manicured grounds. $42,500. Vacant for immediate possession in area of similar homes. For viewing anytime, call Dianne Large at 386-7721 or 383-8307 anytime.

"GORGE" $40,500 NEW LISTING— OFFERS

—2 bedrooms
—full basement — W-D Hook-up
—living room, fireplace, beamed ceilings
—55'x140' treed lot — net taxes $200.
—Heated garage —220 wiring for work shop
9¾ per cent existing mortgage at $23,000.
MLS 8616
To view please call J. H. Whalen, 386-7721 or 382-7975.

SHAWNIGAN REALTY LTD.
Shawnigan Lake 743-5311 / 383-0311
Terrific Values only 40 minutes from Victoria

$54,900

Brand new family home, 1344 quare feet plus basement, 3 bedrooms, 2 fireplaces, 2 bathrooms, large living room and dining room have fantastic view of the lake. Sundeck. Kitchen with breakfast area. Moffat stove. McClary fridge. One half acre view property near Public Beach, Stores and Dayliner. ML 8293.

$69,000

1-year-old family home. 1400 square feet of superior construction plus developed basement. Luxurious long life carpets. 2 fireplaces. 3 bathrooms (5-piece, 4-piece and 3-piece). 2 bedrooms on the main floor and 2 below. arge family room. Spacious Sauna ready for completion. Terific home. Everything first class and built to last. ML 8217.

$32,500

Brand new 3-bedroom home. No basement. Living room, kitchen with dining area. Cove countertop. Utility room with door to sundeck. On 85'x100' lot in treed new subdivision with all nice new homes. Near the village. M.L.
J. Ettema Res. 743-2607
G. Hodgson Res. 384-7474

BY OWNER
New 3-bedroom home with sea and mountain view on ½-acre landscaped lot. Asking $65,000. 656-1490.

GARDNER REALTY Ltd.
385-7721

930 STAFFORD 2 BEDROOMS FULL BASEMENT $37,000

Just listed. Ideal for young couple or retired. Stucco exterior, fireplace in living room, 2 bedrooms on main and third in basement. Lovely yard with fruit trees, garden etc. Don't hesitate, this won't last. Call:
385-7721 CLIFF SALMOND 477-3626

5 BEDROOMS DUPLEX ZONED PLUS EXTRA LOT

An excellent investment. Large family home in lovely condition, separate dining room, rumpus room. Set on a 50'x120' lot with an extra 50'x120' duplex zoned lot along side. You can't miss at $61,500. M.L.S.
385-7721 CLIFF SALMOND 477-3626

MUST BE SOLD $37,800

Drive by at 4135 Quadra but do not disturb owner. 3 bedrooms, living room with fireplace, 3-pce. bathroom, full height out of ground basement. Situated on a large treed lot (77'x220' average) with 99' street frontage. Separate double garage. A lot of potential here. Owner has purchased. All offers will be considered. MLS. For details and viewing call:
385-7721 BILL WEISS 598-8443

SIMPSONS-SEARS LARGE LOT 3 BEDROOMS

Owners transferred, giving you an opportunity to purchase this spotless 3-bedroom home with hardwood floors and finished rec rm. in high basement. Drive-in garage and extra garage at rear on 50'x205' lot. Only 17 years old. M.L.S. Asking $49,500.
385-7721 CLIFF SALMOND 477-3626

QUICK POSSESSION 2831 SOOKE ROAD

2 year old 2 bedroom home with extra bedroom in basement and rec. room. Hardwood floors in living room and dining room. Large sundeck off dining room. Oil heat and electric H.W. Excellent young family home, close to schools. $46,500.
385-7721 BRIAN COUTTS 598-2405

VIEW ROYAL

Older 3 bedroom home on quiet street completely renovated with W-W carpets. Beamed ceiling in kitchen, 2½ bathrooms which are ideal with a family. Room for further expansion off kitchen. Must see inside this home. Asking $39,900. M.L.S.
385-7721 BRIAN COUTTS 598-2405

3-BDR. HOME ON ONE ACRE

Let your children live where the trees are tall and the air is pure. Rolling acre lot, privacy without isolation. Beautiful stream across the road. Living room, dining room and big bright kitchen. Large utility room on main. Drive-in garage in half basement. The other half could easily be dug out for full use. Newly painted in and out. Just $37,500. Call me now for the new exclusive lising.
385-7721 KENT MacLEOD 385-2016

OAK BAY 1259 HEWLETT PLACE

Drive by but do not disturb the owner. See this delightful older bungalow situated on a quiet cul-de-sac. Consists of 5 rooms, 2 bedrooms, living room with fireplace, large family sized dining room, modern kitchen with new cupboards. Extra bedroom in full basement. Wiring, plumbing and oil furnace recently renewed. Separate garage. Full price $45,000. Open to offers.
385-7721 HAROLD WARE 598-4358

OAK BAY SPECIALS

Two, three and four bedroom homes. All have fireplaces, all have basements. One has a pool. Priced from $45,500 to $65,400.
385-7721 KENT MacLEOD 385-2016

MUST BE SOLD! OFFERS?

Older character home in a most convenient area. Close to all amenities, 2 good-sized bedrooms, separate 3-pce. bath, development potential up. A backyard that's a gardener's delight. MLS. $39,500 M. RUDDY 656-4089, M. LAWSON 385-0592.

MT. VIEW

Immaculate 2-bedroom beauty. 1300 finished sq. ft. Large living room. Large corner lot. Lovely garden. Drive-in garage. Recreation room. A home you would be proud to own. $47,900. For further information, call M. LAWSON 385-0592, M. RUDDY 656-4089.

LOWER LANSDOWNE

3-bedroom charmer. Close to virtually everything. This 22-year-old bungalow situated on a pleasant, quiet street is just what you've been looking for. Full basement with either a 4th bedroom or rec room. Drive-in garage, secluded back garden with fruit trees. $54,900. Call today. This one won't last long. M. LAWSON 385-0592, M. [illegible]DY 656-4089.

Almost Waterfront Beautiful Seaview 10 PER CENT FINANCING

A most beautiful, four-bedroom home with three bathrooms, charming kitchen with built-in breakfast nook. Large living and dining rooms, top quality carpeting and fixtures throughout, two finished fireplaces, foyer entrance with parquet flooring, over 2000 sq. ft. of luxury accommodation for $72,000. Cal MIKE RUDDY, 656-4089 or 383-4124 anytime. MURRAY LAWSON, 385-0592.

Park Pacific
383-4124
ANYTIME

WALL & REDEKOP HOMEFINDERS REALTY LTD
3480 Douglas 386-2911

10 MILE POINT
EXQUISITE VIEW LOT
Beautiful treed lot. Approx ⅓ of an acre. Overlooks the ocean. Is located in one of Victoria's choicest areas. Priced at $45,000. To view call BOB HAMILTON at 386-2911 or 656-4692.

DELUXE 2-BEDROOM
CONDOMINIUM SUITE
ROCKLAND AREA
BRAND NEW!
Lovely carpets, many cupboards. ensuite plumbing. Building has sauna, whirlpool, billiard room. To view call MARGARET BRIDGER at 386-2911 or 385-1188.

15 SUITER—$145,000
Cook-Bay area. Good revenue potential. For details and to view call MARGARET BRIDGER at 386-2911 or 385-1188.

MUST BE SOLD
3 bedroom bungalow in Colwood. Must be sold. Asking $53,400. Financing available. Features include:
—Family sized kitchen.
—Large master bedroom.
—Fireplace, sundeck.
—Carport, shake roof.
—Large treed lot—low taxes.
For appts. to view please call MARILYN MOORE. 386-2911 or 478-2482. MLS

VLA
NORTH SAANICH
$58,500
Sound value on this beautiful home on lot 100'x220'. 2 bdrms. on main plus well finished basement. 1 bedroom, bath and rumpus room. Yard is well landscaped. 6½ yrs. old. Built for VLA. MLS. Call CURT SHUBROOK at 386-2911 or 382-6961.

3938 WILKINSON ROAD
High on a woodsy lot (62'x170' ave.) there's a solid 2-bdrm; part-basement home, just right for the newlyweds. If you're looking for a house with appeal — drive by — then call us. Just $36,900. MLS. NORMA HILL or HAZEL CLARKE
386-2911 (anytime)

2945 GRAHAM
LOVE AT FIRST SIGHT
For this sparkling clean 3-bdrm. charmer at 2945 GRAHAM STREET. Large L. Rm. with F. Place and wall-to-wall carpet. Large kitchen with good cupboard space and complete with fridge and stove, basement with drive-in garage. All located on a nice easy care lot. OPEN HOUSE Wed., Thurs., and Friday: 1:15 to 4:30 P.M. MLS. Call JACK GREENWOOD at 386-2911 or 384-5228.

HERE IS A HOUSE!
1214 OLD ESQUIMALT
of contemporary design, situated on a really beautiful lot in the Rockheights area of Esquimalt. This gracious home has three bedrooms on the main floor. A 33-ft. living and dining room with F.P. and a view of the ocean, plus a fully developed basement that has a large family room with F.P., a bedroom, den, utility room, and bathroom. For appointment to view call: JACK GREENWOOD at 386-2911 or 384-5228.

271 SUPERIOR ST.
LIKE OLD HOUSES?
Then ask to see inside 271 Superior St. 1300 sq. ft. of spacious living area, and a full basement is included at only $35,900 with a good 1st mortgage. It's bargain priced. Call JACK GREENWOOD at 386-2911 or 384-5228.

949 PATTULA
OAK BAY
CHARACTER HOME
Only a few of these gracious homes are left. This one has 6 bedrooms, 5 bathrooms, a living room and a reception hall designed for gracious entertaining and family living, each with large fireplace. An entertainment-sized dining room with fully enclosed patio, with fireplace, a large den with fireplace and a kitchen that makes cooking and meal preparation a pleasure. This gracious home is located on .7 of an acre of seclusion and privacy. MLS. To view call: JACK GREENWOOD at 386-2911 or 384-5228.

DREAMHOUSE — $39,900
Darling no step 2-bedroom stucco bungalow for "Retireds" or "Just Tireds." Set in a lovely garden, roses all around the door and a sunny patio for morning coffee. Separate garage with workshop. The living room has a brick fireplace bedrooms are spacious and all fully carpeted. Bright cabinet kitchen with eating area and laundry room. To view, call
Helen Phillips 386-2911 or 386-9062
Elsie O'Brien 386-2911 or 477-5470

NOW!!
Is the time to check out two beautiful treed lots with building in progress. One home 1241 sq. ft. the other 1300 sq. ft. Attractively designed for convenience.
Aluminum siding exterior. View the plans now and choose your own colours, carpeting and fixtures. Ready for occupancy within two months. Conservatively priced in the mid sixties.
Call Eleanor Bray, 386-2911 or 592-1130

TEN MILE POINT
Spacious executive type home on approximately ¾-acre of treed seclusion.
Gracious entrance hall to main floor with vanity off. Living room with raised hearth F-P and a lovely bay window.
Dining room has sliding glass doors to patio. Bright cabinet kitchen with separate eating area. Large family room off kitchen den. Utility room and a double garage. Upstairs 4 bedrooms, master ensuite 3-pce and sliding glass doors to sunporch. Also full bathroom. A home worthy of your attention. Asking $120,000.
To view please call Eleanor Bray 386-2911 or 592-1130.

ALLTOWN REALTY LTD.

477-6973

SIDNEY
4 sparkling new homes, 1 and 2 baths, full high basement, wall-to-wall, carport. 10½% financing available. To view call Bill Sidhu, 477-6973 or 477-5382.

OPEN HOUSE Central Saanich Sea View WEEKDAYS 7-9 SAT. and SUN., 2-4

3 new homes by builder
7956 Wallace Drive — Cathedral entrance, double carport, 10% $30,000 NHA mortgage, $56,000.
7944 Wallace Drive — Cathedral entrance, $55,000 clear title.
7938 Wallace Drive — Split level at $55,000 clear title.
Phone 656-2040 or 656-3159.

BRENTWOOD PROPERTIES

And Insurance Agency Ltd.
7173 West Saanich Rd.,
Brentwood Bay
652-1141
EXCLUSIVE AGENTS
for
Seaboard Construction Ltd.
Spec and Contract Homes

BY OWNER

-bedroom plus 3rd and rec. room in full basement. Owner will carry mortgage, asking $41,900. 479-6496.

Realtor
Canada Trust
2618 Quadra Street 382-5171

OAK BAY

Immaculate 3-bedroom, 1½ bath, full bsmt. home on perfectly groomed 47 x 120 ft. lot a block from Oak Bay Village and Sr. Citizen Activity Centre. Stone fireplaces in Rec. and living rooms. Well appointed kitchen. Rear yard is fully fenced, stone barbeque, separate garage matching house plus cement pad for trailer. $66,500. Private showing anytime by appointment. Courtesy to Realtors. LOX.
382-5171 THE ZIEGLERS 592-1768

DUPLEX

Up and down—excellent area, 2 bedrms. down — 1 up — updated conversion — $40,000.00.
Up and Down — 3 bedrm. down. 2 fireplaces — 2 bedrm. and very nice view up. Close to a proposed park — $51,500.00.
382-5171 THE ZIEGLERS 592-1768

TEN MILE POINT

3000 sq. ft. executive home, entertainment size rooms. Think of it — 3 fireplaces, 3 bathrooms, 4 bedrooms (all up), quiet den with floor-to-ceiling bookshelves — family room with patio doors to the garden area. Large family room off the excellent kitchen for the gourmet cook, sundeck off the master bedroom. The rec. room affords privacy. Double drive-in garage. The approx. half-acre garden area is completely enclosed in a 6 ft. high "old brick" wall and goodlooking wrought iron gates — $165,000. To view:
382-5171 THE ZIEGLERS 592-1768

Fine Family Home

Featuring four bedrooms, separate dining room, large living room, attractive fireplace. Wall-to-wall throughout. Fresh, bright kitchen with built-in nook, full bastment, fenced garden, fruit trees. A cared for home centrally located. Only $51,000. To view
382-5171 JACK COOKE 477-4842

SEAVIEW Gordon Head

Overlooking Margaret Bay. Brand new, quality built 1452 sq. ft. full basement house on large lot. 3 bedrooms, large living room, formal dining room and 2 bathrooms on main. Top quality broadloom throughout, dishwasher and garburator compliment custom kitchen. Enjoy the views and seclusion on the wrap-around sundeck. Asking $85,500. To view phone.
A. J. "SANDY" CRAWFORD
382-5171 477-1561

Savary Island Lot $3,500

Escape to paradise on the shallow shores. 50 x 300 foot lot. Now available.
A. J. "SANDY" CRAWFORD
382-5171 477-1561

$52,900 MT. WELLS DR.

Due for completion end August. 3 bedrm 1½ bath, 1155 sq. ft. home on 70x110 ft. lot near Goldstream park.
382-5171 THE ZIEGLERS 592-1768

SEAVIEW LOT

Last opportunity to become part of brand new subdivision of quality homes in secluded area overlooking the Gorge. 100x112 ft. lot located to afford full water views. Asking $27,950. MLS 8628.
"SANDY" CRAWFORD
382-5171 477-1561

DRL
DOUGLAS REALTY LTD.
385-8784
12 CENTENNIAL SQUARE
LIST AND SELL
WITH D.R.L.

EXCELLENT FAMILY ACCOMMODATION
$49,500
Near Simpsons-Sears — Attractive 5 bedroom, 3 bathroom home. Large living room, dining room, convenient cabinet kitchen. Full basement, sundeck and garage. Located on quiet street close to all amenities. To view call Tony Brogan 382-1866, or Anna Chandler 384-6939, or 385-8784.

SERENITY, BEAUTY, PRIVACY
Can be found in this country home. Ruggedly built to withstand time; with rooms that reflect the coziness you would expect from recessed lighting. Beautiful location with stable, barbecue, clean flowing creek and, to top it all one-and-a-half acres already landscaped. The price $65,500. MLS. Call Steve Simpson 642-3419, Tom Evans 652-2620 or 385-8784.

PRICE REDUCED
MUST SELL
Now Just $41,900
Bring us your offer on this terific buy. Two bedrooms, spacious living room, fireplace, large lot, with Set on a high secluded lot, with easy access to town. This home is immaculate. Come and see it. Substantial 9 per cent financing available. ML-7903. To view call, Anna Chandler 384-6939 or Tony Brogan 382-8166 or 385-8784 anytime.

PRICE SLASHED
NOW $46,000
On this one-year-old, 3-bdrm. full basement home with 1180 sq. ft. of living area. Master en suite; white brick fireplace. Wall-to-wall throughout. Breakfast bar in kitchen. Mock Tudor exterior. For this exceptional value call Ernie Seronik, 385-8784.

Two bedroom home, very nice location, call now to view by appointment only. MLS. T. Evans 652-2620.

SSC
SWINERTON, STEWART CLARK LTD.
1318 BLANSHARD 385-2481

QUIET SECLUSION
A GLIMPSE OF THE OCEAN
This most desirable property is situated on a quiet cul-de-sac in the choice Gordon Head district. Built for maximum privacy and convenience, accommodation includes 10x7 Receiving Hall, 22' LR adjoining 12x10 DR. Well planned electric kitchen, den, 2 bdrms., 2 bathrms. (master 16x12 and bath en suite). Colonial fireplace, oak floors throughout, 28' attached 2-car garage. Garden completely screened by fencing or hedges, shrubs and a very productive vegetable garden. $78,500. Please call: MR. CUSTANCE 385-2481

Island Homes Ltd.
2504 DOUGLAS
386-7545

4 BEDROOMS
PLUS
EXTRA LOT
Prime Gordon Head location should command a good price for the lot that can be subdivided leaving comfortable 4 bedroom no basement home of 1490 sq. ft. Asking $74,900. Try your offer. Call John Barton 386-7545 (24 HRS.)

OPEN HOUSE
237 Sims Ave. 7-9 p.m., 3 bedrooms plus den, new wall to wall carpet. $36,000.

JACK MEARS
OAK BAY REALTY LTD.
"The Professional People"
Coast to Coast
Real Estate Service
2194 OAK BAY 598-3321
3618 SHELBOURNE 598-3344

OPEN HOUSE
1028 PRINCESS STREET
WED. AND THURS. 7-9 P.M.
$49,900
A great family home close to all levels of schools and within walking distance to town, but on a very quiet street. Loaded with charm, it offers 4 extra large bedrooms, king sized bathroom and linen closet on upper floor. Main floor has large living room with fireplace, dining room with beautiful original fixtures, extra large den and kitchen. Another bedroom in basement, extra plumbing and more room for development. Wired for W-D A terrific family home. BARBARA BOLLI in attendance.

OPEN HOUSE
3175 WOODPARK
(COLWOOD CUL DU SAC)
WED.-THURS., 2 to 4:30
$49,900
Four-year-old home, in country setting. Large lot with greenhouse, aviary and attached shed. Beautiful stone fireplace in living room. Bright dining room and den. 3+ bedrooms, fully developed basement with dark room, office and workshop, plus utilities. For further information or viewing please call: RUTH BENNETT at 598-3321. MLS 8610.

OPEN HOUSE
2527 BELMONT
WED. 7 to 9
$42,000
Twelve-year-old home built on high rocky lot. L-shaped living room, dining room, lovely modern kitchen with separate large eating area. 2 bedrooms, full basement. Please call me for prior viewing. RUTH BENNETT at 594-3321. MLS 8530.

CORDOVA BAY
You wil lenioy viewing this immaculate family home. Featuring large living room with unique fireplace. Separate dining room, kitchen with built-in dishwasher and eating area. Sliding doors to sundeck. Three bedrooms, master ensuite. Basement partly developed with roughed-in rec room, fourth bedroom and workshop. Lovely landscaped lot. Asking $59,000. M.L.S. Please call: EDNA RAYMOND at 598-3321 to 477-8932.

SPECIAL $25,900
Very nice 2-bedroom stucco cottage on a fair sized lot. It has been renovated and offers beautiful living room with W-W carpeting, panelling and one mirror tile wall. Automatic oil wall furnace. Close in. Good 9½% mortgage available. MLS 7883. Call quickly: AINA MELDERIS at 598-3344 anytime.

YOUR OPPORTUNITY!
To own in the Fairfield-Oak Bay border. Charming; beautifully maintained; sound 20-year-old 3-bedroom home. Some of the plus factors are: deck overlooking backyard; drive-in garage; self-contained in-law basement suite. Our pleasure to show you this gem, for under $50,000. Call: EDNA VLIET or ROY GOULD at 598-3344 anytime.

LOW, LOW TAXES When you own this delightful Townhouse located on Fifth St. in Sidney. The sparkling kitchen has Westinghouse appliances, the 1½ baths have coloured fixtures and the two large bedrooms up have plenty of closet space, and there is an extra room for storage. Priced at $34,500. To view call: ELEANOR RUSSELL at 598-3344 anytime.

WATERFRONT PROPERTY
REDUCED TO $48,000
Vendor says sell this lovely 90 ft. waterfront property near Bowser. Perfect as a permanent home or as a weekend hide-a-way. On city water, electric heat, huge fireplace, beautiful views, 2 or 3 bedrooms and a guest house for your friends. MLS. This is good value so quickly call: BARBARA BOLLI at 598-3344 anytime.

JAMES BAY—REDUCED
And open to offers. A solid full basement home on a large duplex zoned lot 66x165. The house has a large living room with fireplace and a little decoration could be very cozy. Close to sea and park. Good value here at $38,000. Please call: BARBARA BOLLI at 598-3344 anytime. MLS 8181.

2 BEDROOMS AND BASEMENT
$36,900
You must see the nicely finished interior with modern kitchen and vanity bathroom W-W in living and 2 good sized bedrooms. Convenient to Tillicum shopping, school and sports. Owners transferred to Vancouver and must sell. For viewing call: RUBY REID or C. WONNENBERG at 598-3344 anytime.

David Burr Ltd.
655 FORT ST. 384-9335

OAK BAY
Immaculate 3-bedroom, (1 down) home in popular Willows area. large living room with fireplace, family-size dining room. Cheery kitchen with large eating area. Spacious sundeck. 4-piece vanity bathroom.
Full basement has rec. room and 3rd bedroom. Loads of storage space. Wired for washer and dryer. Drive-in garage. Well landscaped grounds.
This is a well constructed family home handy to all school levels, transportation, shopping and recreation. Ten day possession. (MLS 8638).
$55,000
W. E. (Wil) Wilson, 384-9335, 477-4328.

4 BEDROOMS
(LAKE HILL-QUADRA AREA)
Attractive large family home in popular Lake Hill district and close to Reynolds and Cloverdale schools. 1196 sq. ft. on main floor consisting of large living room, separate guest-size dining room, spacious and bright Crestwood kitchen, 4-pce. bathroom and 2 bedrooms on main floor, plus 2 large mahogany panelled bedrooms up. Large sundeck and attractive landscaped rockery and lawns at rear and fully fenced for children. (MLS 8436). Priced to sell at:
$49,900
MR. BELCHER
384-9335 382-2848 Res.

DONCASTER
DRIVE BY 3410 Browning Street and call for appointment to view this fine 20-yr.-old, 3-bedroom split-level. The large 63x125 lot is beautifully treed and secluded yet close to ALL amenities. Easy terms and early possession can be arranged. Asking $49,500 exclusively.

CORDOVA BAY
Drive by 5222 Beckton Rd. and call for appointment to view this IMMACULATE 3-bedroom, 3-year-old, tudor-styled home. Other features include 2 fireplaces, huge sundeck, double carport, large 80x125 lot PLUS views of the bay. Asking $69,500. MLS 7771.

Call TOM BREITER for further information regarding these 2 fine properties at British American Realty Ltd., 385-1431 or 386-0116.

Byron Price

And Associates Ltd.
804 BROUGHTON ST. 385-2458

A LAZY MAN'S HOME AND NO TAXES
No lawns to mow, for the single reason that the lot is only 33x56, and just a dollar a year taxes, for the same reason. Living room, large kitchen, one bedroom on main floor. Two extra bedrooms upstairs. This old house is a very livable, clean home just a few blocks from Beacon Hill Park. ML. $22,500. DON BACON, 385-2458.

SINCE 1887
Pemberton Holmes Ltd.

OPEN HOUSE
WED., THURS., FRI. 6:30-8 P.M.
2270 ESTEVAN AVE.
PRICED REDUCED to sell quickly as vendor transferred. This 3-Br. (one down) full basement home has features too numerous to mention. Meticulous inside and out. Act now on reduced price of $52,900. To avoid disappointment. MLS 8243.
384-8126 WALT SLOCOMB 383-4035

OPEN HOUSE
1126 McCLURE
SATURDAY, AUG. 17, 2-4 P.M.
This is a spacious well located 6 BR, 2-Bathroom family home within easy walking distance of downtown. See weekend display advertising. Excellent value at $49,900. MLS. For prior showing just call
384-8126 MR. GREENE 385-0795

JUBILEE AREA
1764 EMERSON ST.
Older 2-B.R. home with 3rd B.R. in full basement. L.R. with F.P., Rec. Room. Drive by but PLEASE DO NOT DISTURB OCCUPANTS. Try your offer on asking price of $37,000.
384-8126 JERRY DOWNER 383-3865

VIC WEST
Handy to town, schools and shopping, completely redecorated inside and out, this older 3-Br. home is vacant and ready for a new owner just in time for school opening. Located on a nice duplex-zoned lot with fruit trees, roses and a large storage building. See this today. $32,500. MLS. Just call:
384-8126 MR. GREENE 385-0795

IT'S A BUY!
Owner transferred, this fine 5-Br. home MUST BE SOLD. Well located close to schools in the low tax area of Colwood at (off Metchosin) is now vacant. It is a fully finished modern bungalow offering lots of accommodation for a family with several children. It has a beautifully but easily maintained landscaped setting, lawn and fruit trees at the rear of the house with a nice sundeck off the large kitchen. A matching 2-car garage for the 2-car family. Offers are invited at it's listed price of $57,900. MLS. The interior may be seen at any time by appointment.
384-8126 MR. GREENE 385-0795

FAIRFIELD
4 BR FULL BASEMENT
FAMILY HOME
This excellent home situated on a 50x125 ft. lot is ideal for the growing family. Over 2,000 sq. ft. means every room is large. Asking only $47,500. Act now, call
384-8126 WALT SLOCOMB 383-4035
384-8126 LARRY BROOKS 383-3203

COLWOOD
EXECUTIVE RANCHER
SITUATED ON 3.04 ACRES
This magnificent home was custom built 22 yrs. ago and only the finest materials were used — Imported Italian marble in the FP, inlaid panel, and so much more that this must be seen. 4 Brs., den, 3 bathrooms etc., etc. Asking $95,000. MLS 8230. Call
384-8126 LARRY BROOKS 383-3203
384-8126 WALT SLOCOMB 383-4035

COLWOOD
Large FINISHED family home featuring up to 6 Bdrms., including magnificent master Br with bathroom ensuite. Beautifully crafted KITCHEN with eating area opening on to:
SUNDECK—Overlooking large treed lawn.
LIVING-DINING ROOM with white stone fireplace.
UTILITY and extra plumbing downstairs.
very large FAMILY or RUMPUS room opening onto Western-style real log bar with lookout to lawn.
Near schools and shops
Price is $51,500 (Compare it) MLS 8399. 626 MOUNT VIEW AVE.
384-8126 DESMOND HOLMES 478-1227

JAMES BAY
UP AND DOWN DUPLEX
2 — 2-br. suites presently gross $330. per month and tenants pay all but water. Just appraised at $39,000. But vendor anxious, so priced for quick sale at only $36,900. MLS
384-8126 LARRY BROOKS 383-3203
384-8126 WALT SLOCOMB 383-4035

"HARBOUR VIEW HOUSE"
625 — 31 ADMIRALS RD.
Spacious 2-bedroom CONDOMINIUM family units nearing completion from $32,000. Get in on the ground floor of this opportunity. Just call
384-8126 MR. GREENE 385-0795

CANADA PERMANENT TRUST
ON DOUGLAS AT FORT

Open House Mon. 6:30-9:30 232 Burnside West

Immaculate 1200 sq. ft. main, W-W thru-out, 2 bdrms, dining rm. nit, ample kitchen with generous cabinet distribution. 900 sq. ft. downstairs. 2 bdrms with actual revenue of $135 per month. Please phone now for view and further information. MANUEL LOPEZ 384-9150 or 382-9191.

Open Mon. 7-9 3 Bedrooms 2515 Shelbourne

Completely expertly renovated. 3 bdrms or 2 bdrms with a family rm. plus sun porch. Living rm with F-place lge. kitchen with eating area. Generous sized dining area. A pleasure to view. Good value at $45,900? New MLS). TIM HOSKIN 386-9364, MAUDE DOBSON 658-8337 or 332-9131.

Choice Property 1 Acre

Approx. 1 acre of choice property on Cordova Bay Rd. — 950 sq. ft. home with large bountiful garden and much privacy. No subdivision permitted at present. (MLS). For viewing call PAUL HYATT 656-3150 or 382-9191.

PRICE REDUCED

Convenient Stadacona Park area, located on 2 lots, this lovely 2-3 bedroom home has been reduced to $49,900, for early sale and possession. Features attractive living room, with fireplace, dining room, cab. kitchen, 4-pce vanity bath. 2 large bedrooms on main plus full developed basement with rec. room. Immaculate throughout with W-W carpets, panelled feature wall and all drapes. (MLS 8224). See this today with HERB McDONNALD 479-4127 or 382-9191.

$36,000

Close to everything this 1038 sq. ft. 2-bedroom, no-step bungalow has fireplace in living room, dining room, kitchen with eating area. Separate garage on large duplex-zoned lot. Offering. Sept. 1 possession. To view please call DI MUSTERS 383-3789, HERB McDANNOLD 479-4127 or 382-9191.

NEW DESIGN 3 BEDROOMS

This spacious design gives easy living. Master bedroom ensuite. W.W. Full length sunny balcony off bright living room. Good-sized dining room, roughed-in 4th bedroom or den and rec. room at ground level. Good value. $49,900. (MLS 8482). TIM HOSKIN 386-9364, MAUDE DOBSON 658-8837 or 382-9191.

Canada Permanent

LANGFORD, 3-BEDRM. ATTRACTive home, large lot, 24x30 garage. $34,500. 592-1608 after 6 p.m. or 8-10 a.m.

Western HOMES Ltd.
817 FORT ST. 386-3494

OPEN HOUSE WED. 6:30-8:30 1517 N. DAIRY

FANTASTIC BARGAIN — PRICE REDUCED $2,000 — Lots of living here; 3 bdrm., 1½ bath, family room living room, cabinet electric kitchen, dining room, two balconies, two patios, two parking pads — part basement and crawl. Existisg $16,000 mtg. at 8¾ per cent no term. Price only $39,900. (8187) For more information about this townhouse - condominium, phone
Terry Eden
386-3494 479-1528

TOWN and COUNTRY $32,900

CHARMING bungalow in this very convenient area — cozy living room with hardwood floors and electric fireplace, FAMILY SIZE kitchen has lots of cupboards and eating area; 2 bedrooms, bathroom and utility, electric heat. Large separate garage with workshop has lots of storage. NEAT attractive garden has plush lawns, picket fence and vegetable patch. A PERFECT STARTER OR RETIREMENT. MLS 8372. See it today with
Terry Eden
386-3494 479-1528

SOOKE 1.43 ACRES 3 BEDROOMS PLUS COTTAGE

Located just minutes walk from the government wharf. A family sized 3 bedroom home with room for development in basement, and with a separate dining room. There is a small 2 bedroom cottage you can rent to help pay the mortgage, all surrounded by beautiful landscaping which needs just a bit of work. Some outbuildings are included. To see this new listing priced at $49,000. Call now. (8280)
Neil Macdonald
386-3494 (24 hrs.)

Montreal Trust
1057 FORT 386-2111

LOT FOR SALE
BRADLEY DYNE ROAD
SIGN ON PROPERTY
Very nice building lot with trees. Almost an acre in area of very nice homes. Have a look and call for further information. Asking $25,000 (MLS)
ROY KAISER
386-2111 477-6813
E. W. PROKOSCH
386-2111 477-2194

CEDAR HILL
QUALITY PLUS
Are you wanting to pay cash to a small 6½% mortgage? This is your opportunity in this delightful 3-bedrm family home on quiet cul-de-sac, close to everything. The living and combination dining room are bright and warm. The unusual design has possibility of expansion off the gable bedroom. Basement has rec. room, full bathroom, laundry and workshop. Average lot with relaxing patio. Well priced at $59,500 on MLS. Phone now to view with
HAZEL RAVENHILL
386-2111 598-1381

GORDON HEAD
ONE OF A KIND
For those whose taste goes beyond the conventional three bedroom home and who have been looking for that "something special," then this home deserves your consideration. To tell you there are 3 bedrms, 2 full baths, raised D.R., fully equipped kitchen with Crestwood cabinets and big family eating area, L.R. with circular stone fireplace and vaulted ceiling, and unique arrangement of the master bedrm is simply not enough. The interior must be seen to fully appreciate the fine workmanship and original floor plan of this home. Asking $76,900. For further information and to view please call
MICHAEL McKENNA
386-2111 592-3611

CONTENTMENT IN CADBORO BAY
Your opportunity for a final move into this excellent area of homes. Very close to schools and University for continuing education, 4 blks. to shopping, almost on bus route. A split-level home with 3 or 4 bedrooms, or possible in-law suite downstairs. Large private back yard, relaxing patio and barbecue, an abundance of fruit trees and shrubs. New exclusive at $59,600 — NO DRIVE BY'S to view. Call at once.
ROY KAISER
386-2111 477-6813

NEWSTEAD • REALTY •
1637 Fort. Street 598-5166

OPEN HOUSE 2:00 to 4:00 p.m. TUES. - FRI. 2125 Quimper St.

Delightful 3-bedroom home. Large living room with fireplace. L-shaped dining room. Family room Double detached garage, secluded yard. Asking $51,000. Your hostess.
598-5166 MARY JAMES 386-9690.

PRICE REDUCED OAK BAY $74,500 to $69,500

On this large older home of 4 bedrooms, den, separate dining room, large living room, conservatory, large family kitchen and two bathrooms. Situated on almost one-half acre of privacy in the Lansdowne area. Call quickly to view this real special of the month. MLS
598-5166 BEN PARENT 598-3641

University Area Low Down Payment

Owners will give quick possession of this 17-year-old home, 3 bedrooms with fourth bedroom and second bath in full 8 ft. basement. Well kept fenced yard with separate garage. (P.S. Low cost hot water heat). Asking $58,500.
598-5166 BEN PARENT 598-3641

BY OWNER
IMMEDIATE
POSSESSION
HIGH GORGE AREA
Price reduced for quick sale on a lovely 2 bedroom home. Completely up-dated and beautifully redecorated inside and out. Wall to wall carpeting, fireplace in living room, dining room, large private sundeck overlooking easy care yard. Asking $39,900. Drive by 2930 Dysart Rd. and if you like the outside, phone 598-7541 or 592-7685. Open house 2-4 p.m. Saturday and Sunday.

BY OWNER, 3-BEDROOM house, $28,900. 388-5654.

Bayshore realty ltd.
512 Fort St./388-6424

PRICE REDUCTION

3-bedroom condominium-townhouse. 2 baths, living room, dining room, separate family and rumpus room, storage and part basement. 2 balconies and patio area. Vanity in master bedroom. Exceptional value at only $39,900. MLS 8187.
WILF COTTON
Bus. 388-6424 Res. 479-3876

VIC WEST $32,000

If you have a large family, need lots of space, a large fenced-in yard, full basement, 2 sets of plumbing, huge kitchen, large dining room, want to be close to schools, park, bus and shops, THIS COULD BE THE HOUSE FOR YOU. Possible CMHS. ML. 8622.
DAVID BILLINGHAM
388-6424

$59,500 CORDOVA BAY

ONLY 2 YEARS IN AGE, CLOSE TO BEACH ON A QUIET STREET WITH OCEAN AND MOUNT BAKER VIEWS. 1350 SQ. FT. ON MAIN WITH BASEMENT THAT IS PARTIALLY DEVELOPED AND OFFERS EXCELLENT FURTHER POTENTIAL. CARPETED WITH PROPYLON AND "SHAG," WALL PAPER ACCENTS, THREE BEDROOMS, LARGE KITCHEN, THREE PATIO DOORS TO WRAP AROUND SUNDECK, RAISED HEARTH CORNER FIREPLACE BETWEEN LIVING ROOM AND DINING ROOM. LOW FIRST MORTGAGE INTEREST RATE. $59,500. ML 8118.
Brent D. Ewing
388-6424
RES. 658-5661

BURNSIDE AREA

Small 2 bedroom house on large lot opposite park. Full basement. Plumbing, wiring and heating all redone. Should go CMHC. Asking $28,900. ML8435. Please call
DAVID BILLINGHAM
388-6424

HIGH QUADRA

This solidly built 11 year old, 2 bedroom home, with 3rd in basement, and den or sunroom off kitchen sits on a large secluded lot with plenty of trees. Large existing mortgage available. This is excellent value at $49,900. New MLS. Please call
DAVID BILLINGHAM
388-6424

ELK LAKE

Lovely little 2-bedroom panabode in immaculate condition with unobstructed views of farms and the straits. The one third acre garden has a wealth of shrubs and fruit trees. This home is somebody's retirement paradise. Asking $55,900. Please call
DAVID BILLINGHAM
388-6424

J. D. BOSDET LTD.
120 - 727 JOHNSON 386-3128

TATTERSAL 1.27 Acres

Located on 1.27 acres of trees and garden. Immaculate 2 or 3-bedroom home. Bright den. Full basement, completely developed. A must see on todays market. Drive by 1241 Palmer Road, then call for appointments. Asking $89,500.
Alice Moore — 592-4529

FAIRFIELD

Owner has purchased, so this 4-bedroom family home must be sold. Beautiful garden and immaculate inside. Ready to move your family in before school starts. Asking $45,200. Drive by 144 Olive Street. MLS 7914. Call:
Bruce Pollok 385-2651
Alice Moore 592-4529

RETIREMENT OR STARTER Gorge Area

Delightful 2-bedroom, large living room, bright cabinet kitchen. Lovely sundeck overlooking the large back garden. Vendor will carry as much as $24,000 on Agreement for sale at 10%. Asking $42,500. Call:
Alice Morre 592-4529

4 Level Split Sidney Area

Lovely 3-bedroom bungalow. Entertainment size living and dining oom. W-W carpet. Lovely kitchen, with eating area; Sundeck. Family Room. Basement has room for further development. Located on a quiet cul-de-sac. Price $48,500. Excellent financing. $32,000 at 10%. New MLS 8651. Call:
Alice Moore 592-4529
Bruce Pollok 385-2651

COMPLETELY RENOVATED

ocated on a quiet cul-de-sac, close to all amenities. This 3-bedroom 1200 sq. ft. home is offered at $39,900. Attractive spiral staircase to the master bedroom. The basement is full, high but as yet undeveloped. Owners have purchased and must sell. MLS 8466. Call:
BRUCE POLLOK ALICE MOORE
385-2651 592-4529

OAK BAY OPEN·HOUSE Thurs. and Fri. Aug. 15-16 9 A.M. - 9 P.M. 2629 CURRIE RD.

Large family home, 5 bedrooms, 2 bathrooms, 5 public rooms, full basement, double carport, small garden. SALE BY OWNER.

FIXER-UPPER
WITH GREAT POTENTIAL
SAVE on this home if you are willing to put in some time doing MINOR renovations. 2 or 3 bedrooms, living room with fireplace, cove-ceilings, 4-pc. bath, possible rec. room on main level, large 50x182 lot PLUS part high basement. Has existing NHA mortgage. Call now — first ad. NO agents please. $35,900. To view 386-0116.

SAVE $3,300

In fees and buy direct from owner. We have a lovely 1½ year old, 3 bedroom, no children home in Brentwood Bay with many extra features that you will enjoy and appreciate. We are anxious to sell so if you are interested please call 652-3076 for details. Price, low $50s.

BY OWNER 2 BEDROOM HOME, living room, dining room, large kitchen, full basement, Oak Bay border, $39,500, or nearest offer, 598-2877.

250 HOUSES FOR SALE

BICO

BOORMAN INVESTMENT Co. Ltd. — 386-7521

ONLY TWO NEW HOMES LEFT
$43,900 to $47,900
OPEN SAT., 1:30 to 4 p.m.

Situated in South Sidney, on Greenglade Road, a quiet, treed and sewered cul-de-sac. All homes feature 3 bedrooms, 1½ bathrooms, sundecks, dining rooms, quality w-w carpeting, full basements with second fireplaces, good-sized lots. These are well-built homes ranging from 1,140 sq. ft. DIRECTIONS: From Victoria come out the Hwy. and turn left onto McTavish Road, and then right on Canora Road, then right onto Weiler Road. Greenglade Road runs into Weiler Road.
IAN BOORMAN
386-7521 (anytime)

GORDON HEAD ROAD

Near University. Immaculate 3-bdr. Residence of quality and charm. Early possession possible as owner, a faculty member, is moving August 15. Listed at $59,500. MLS 8206. For full information please phone:
MRS. OLGA ZACHARY
386-7521 592-2265

TRIANGLE MOUNTAIN
$52,900

Better than new and beautifully situated, the 1½-year-old family hose boasts 1700 developed sq. ft.: 3 bedrooms (could be 4), unusual rec. room, spacious laundry, workshop. The landscaping is eye appealing and easy care. A generous 9¼% first mortgage can be assumed. For appt. to view this new MLS please call:
GISELE SAMEC 386-7521

SIDE-BY-SIDE DUPLEX

Or could be classed as spacious residence of 4 bedrooms, living and dining room with legal 1-bedroom suite. ½ block to sea, in best part of James Bay. Fantastic location and value at $57,000.
MRS. O. ZACHARY
386-7521 592-2265

OAK BAY
$87,500

A quality built, well maintained 12-year-old ranch-style home situated on a choice Oak treed street. The main floor has approx. 1900 sq. ft. and offers a pleasant kitchen, family room with fireplace and sliding glass doors to sundeck, very large living room with floor-to-ceiling fireplace, separate dining room, four large bedrooms, and two full bathrooms. The basement is developed with two more bedrooms, a recreation room, and a 4-piece bathroom, which would make a good in-law suite. In addition, the yard is easy to care for and has lots of parking facilities. If you are looking for good value, call:
IAN BOORMAN 386-7521

4325 DIEPPE

Immediate possession on this newer 3 or 4 bdr. family home. Master bedroom ensuite, rumpus room in high bright basement. Shake roof, beautiful setting. Spotless throughout. For quick sale price reduced to $55,500. MLS 8199
MRS. O. ZACHARY
386-7521 592-2265

SELKIRK AREA

Most immaculate SxS Duplex. 2 bdr. each side. Spacious living room with fireplace, family size kitchen, high bright basement for further development. Large mortgage at 9½% can be assumed. New MLS listing. Asking $64,900.
MRS. O. ZACHARY
386-7521 592-2265

1111 Government St.

Whyte & Gower
Oak Bay Properties Ltd.
2227 Oak Bay Ave.
592-2407

TEN MILE POINT
SEA VIEW
$108,500

Situated on a large and beautifully landscaped lot, this spacious four bedroom home lends itself to gracious living. Large patios front and rear and seaview over Cadboro Bay. For appointment to view call ALEC GOWER 592-2407.

CEDARHILL ROAD
5 BEDROOMS
CLOSE TO SCHOOL

An absolutely immaculate home situated on a large lot. A lot of remodelling and redecoration has made this home one of the outstanding family homes in this desirable area. If you have a large family or in-laws with you, be sure to see this. Priced with good terms at $49,900. ART BEDFORD, 592-2407 or res. 592-2090.

MAPLEWOOD AREA
QUALITY DUPLEX
NEWLY LISTED
$52,900

An excellent way to cut your monthly payments by $180, yet enjoy a large 3-bedroom, modern home. Sundeck, secluded yard, close to schools, shopping, 1½ miles from city hall. First time offered. Must be sold immediately. Call BRIAN BUTLER 598-4674 or 592-2407.

WHITTOME'S

4520 West Saanich Road
Royal Oak Branch
479-1667

MINI FARM

1.41 acres, 3-bedroom home, part bsmt. Year round stream. King size kitchen, 2 bedrooms on main plus lge. bedroom up. Over 15,000 sq. ft. 3-stall barn and chicken coop. $55,000. Call TED CHARTERS, 479-1667.

$35,900

A 2-bedrm. comfortable, full-bsmt. home on one of the nicer quiet dead-end streets near Kiwanis Village. Very good soil in the garden, plus shrubs and grape vines. Be the first to call:
479-1667 ROY TELFORD 382-4183

J. H. Whittome and Co. Ltd.
Royal Oak Branch

TOPAZ

A large family home in excellent condition contains 4 bedrms., LR., dining room, large kitchen, good basement, separate garage. For details and viewing please call Grant MacFarlane, 386-3585 res. 479-8528. Victoria Realty Ltd.

FOR SALE BY OWNER, NEW 3 bedroom home, sea view lot, 1½ baths with marble vanities, wall to wall carpet, large living room with stone fireplace. 1843 Rye Rd., off Simpson in Central Saanich. $48,500. 652-1831.

BY OWNER, COMPLETELY renovated cosy, 2-bedroom, full-basement home Sundeck, double carport and nice new fireplace, etc. Must be seen to be appreciated. $35,900. 382-1005 or drive by 412 Obed Ave.

BY OWNER, 2 BEDROOM, FULL basement, $27,700. 384-4266 or 478-2853.

250 HOUSES FOR SALE

National Trust
SINCE 1898

OWNER TRANSFERRED
MUST BE SOLD
OFFERS CONSIDERED
OPEN HOUSE
4334 NORTHRIDGE CRESCENT
WED., THURS., FRI. AND SAT.
2:00 to 4:00 and 7:00 to 9:00

Exclusive residential area in park-like setting. You'll enjoy family living in this quality built professionally and tastefully decorated three-bedroom home. Carpeted living and dining room enjoy the character and charm of a truly unique fireplace. Every mother would be thrilled with the kitchen. Master bedroom has ensuite. Full basement with a rumpus room and another fireplace — plus a billiard room. Many more custom features. NOTE — Assume a relatively large mortgage at only 8¾% interest rate. Asking $64,900. ML 8268.
SYL SHUMKA JUNE HOUGHTON
386-2961 477-6185 385-7373

SXS DUPLEXES

Choice of three 2-bedroom modern units, one with fireplaces, one with basement. These are individually styled, different areas and low priced. Under $60,000. Owners may carry some terms.
TED BOWDEN
479-1479 386-2961

COLWOOD

Spacious 3-bedroom, full basement home in this popular residential area. 1,260 sq. ft., main floor area plus full lower level which may be further developed. Attractive floor plan with separate dining room and sundeck off kitchen. Living room has fireplace, master additional bathroom. Fenced and landscaped level lot with decorative shrubs and fruit trees. Price $51,900.
KELLY NEMETH
477-4641 386-2961

ONLY $23,900

That's right! Here is a 1-bedroom starter home near Simpson-Sears. Quiet street, 50x120 treed lot. On sewer. $2,500 may handle if you qualify. Hurry! Exclusive with
RUDY ROST
658-5490 386-2961

HENDERSON REALTY

WE BUY, SELL AND TRADE
385-9741 ANYTIME

OPEN HOUSE
FAIRFIELD
WED. 1:30-4:30
1126 McCLURE

Newly decorated 2 storey, full basement family home. 6 bdrms., large living room with fireplace. Large kitchen separate dining room and closed in sunroom. 2½ bathrooms. Open dark panel staircase with open foyer. One half block from Cook Street. Possible duplex, $49,900. Call now.
JOHN LUKAZ 592-1908

JAMES BAY

Must be sold. Drive by 619 Niagara St. 8 room older sytle home. Could be easily duplexed. Price reduced to $38,000.

AND

502 DALLAS RD.

Revenue property, 9 housekeeping units situated on a prime waterfront corner lot. Good return. Asking $65,000.
H. TOMLIN 477-1327

UPPER LANSDOWNE

A perfect home for the active family in a choice area. There are 5 bedrooms (3 up, 2 dowen), 2½ bathrooms, a 25x25 sundeck. The carpeted living room is 17x14 and features a white floor to ceiling fireplace. The dining room is 19x10. The modern kitchen includes dishwasher, stove and fridge. The recreation room is 20x14. The 71x196 garden is well landscaped. MLS 8363.
BOB GIBSON 658-5153

WOODLAND SETTING

Don't miss seeing this spacious, anch style home. Sea views from the living and dining rooms. Unique fireplace wall. A kitchen one dreams of — bright and convenient with the utility room just a step away. The family room enhanced by the French doors to the patio area. Three lovely bedrooms — the master en-suite. 1665 sq. ft. of living area upstairs, a full basement, attached garage and carport. No end of extra features in this beautiful Central Saanich property. $79,500. MLS 8654.
BARBARA ALBERTSON, 385-9741 or 479-2432

TOWN AND COUNTRY REALTY

3617 DOUGLAS STREET
382-7276

COZY 2 BEDROOM

Ideal for retirement with lots of room for vegetable garden (55x162). This is a white stucco cottage (no basement — no steps) electric kitchen, with range and fridge included, Liv. room with fireplace, separate T.V. room or den, utility including washer and dryer. Furnaceroom, HOTWATER heat for real comfort, with space for workshop. Full price $38,500

BEAUTIFULLY DECORATED 3-bedroom home with 1-bedroom in-law suite, 30' living room, dining room, bright, modern kitchen with sliding doors to 24'x15' sundeck, stucco exterior, carport, fenced garden with fruit trees. Room for further development in full basement. Very handy for schools and shopping. Asking $46,000. 598-7691.

COMPACT HOME ON 66X136 lot, with 2 bedrooms, living room with fireplace, dining room, bath on main and bedroom, den, finished laundry in full basement. Stucco exterior, sundeck, carport, garden, on sewer, close to school. Asking $48,900. 479-7979 to view.

OWNER—COLWOOD

Large 3 bedroom home with extra bedroom in finished basement. Fireplace, wall to wall carpets. Large landscaped lot, fruit trees, near sea, 15 min. to downtown. 478-6961.

PRIVATE SALE

Large 4 bedroom home, living room, dining room, modern kitchen, plus in-law suite, completely renovated. Close to shopping centre, schools and park. Nicely landscaped, $39,500. 386-3756. 2923 Quadra St.

250 HOUSES FOR SALE

OLYMPIC REALTY LTD.
385-5741

TOWN & COUNTRY

Close to everything, bus at the door, 4 bdrm. home with future potential. Stucco exterior and near new roof. Separate garage. Large living room with authentic marble fireplace. Asking $45,000 M.L.S. RAY MORRISON 385-5741 or Res. 477-8801.

QUALITY AND DISTINCTION

This home has just been completed in a brand new, exclusive subdivision in the Colwood area. It consists of 3 bdrms., master ensuite, separate formal dining rm., large kitchen with eating area and a full bsmt. The living room has an old brick fireplace, wall to wall shag and the home has quality workmanship throughout. There is a large wrap around sundeck and the 75x100 ft. lot has several mature holly trees. At the front entrance is an intercom connected to 4 stations throughout the house and vacuum outlets have been installed for a future central vacuum cleaning system. All this and much more at an asking price of $56,500 with financing available. For further info. call RAY TILLYER 477-8484 or DON OAKES 478-4334.

3-BDRM. NO STEP

Located in Colwood area on an extra large beautifully landscaped lot. This newly renovated home is vacant and ready to go. Asking $39,500 with good financing available. Call RAY TILLYER 477-8484 or DON OAKES 478-4334.

A FUTURE GOLDMINE

Located in the Burnside E. area, a solid 3 bdrm. full basement home presently rented at $200 per month. this property could possibly be rezoned to light industrial and would be worth more than the asking price of $39,900. For furhter info. call RAY TILLYER 477-8484 or DON OAKES 478-4334.

OPEN HOUSE
NEW HOMES

Weekdays 6 p.m.-8:30 p.m. Sat. and Sun. 1 p.m.-4 p.m. Situated directly behind the Royal Colwood Golf Courrse. Turn right at Colwood Corners to Goldstream Avenue, then left onto Millstream Rd. Display home, others under construction

Dollar for Dollar

Your Best Buy

For as little as $7,625 down you can own a quality built, professionally designed 3 Br. Home of your own.

RIDLEY BROS.
DEVELOPMENT CO. LTD.
478-1721 Eves. 477-9672

FAIRFIELD
Near the Sea
$42,900

A very charming full basement home — living room with fireplace — dining room with chandelier — 2 bedrooms on main plus 3rd in basement — vanity 4-piece bathroom — lovely garden with fruit trees.
Gladyce McLure
384-0581 386-3670
John Bishop Ltd.

HOMES—HOMES

We proudly offer for sale homes in Gordon Head, close to Elementary High School and the University. All have three bedrooms and one and one-half bathrooms, high and well arranged basements for future development. Many features in all homes.
N.H.A. Mortgages of $30,300 at 9¾ pct. interest, $265.95 to as low as $255.95 int., principal. Homes also qualify for B.C. Gov't. 2nd mortgages of $5,000 at 8¾ pct. at $41 per month P.I. Drive by 1800 block Feltham Road and Fairhurst subdivision in Gordon Head.
KASAPI CONSTRUCTION CO. LTD.
538 Dupplin Road 386-6191

LOW PRICED
DREAM
HOME

Open House 7-8 weekdays, 1-4:30 weekends, 3631 Quadra Street, ¼ acre beautiful lot, gleaming oak floors, granite fireplace, 2 bedrooms up, 1 down, sundeck. $38,000. All offers considered. Financing available. 592-3605.

RITHET'S
for
Real Estate
Insurance
Appraisals

OPEN HOUSE
3320 WORDSWORTH ST.
THURS 3-8 P.M.

2-bedroom, no basement, separate garage home. Within walking distance to Hillside Shopping Centre. Hostess:

RUBY REID of
JACK MEARS
OAK BAY REALTY LTD. at
598-3344 anytime

HOUSE FOR SALE BY OWNER, 2 bedrooms on main floor, roughed-in vanity, kitchen, dining room, living room with fireplace, shag carpeting, vanity bathroom, rumpus room, laundry room. New wiring throughout, 2 piece bathroom in basement. Located near Gorge Shopping Centre, schools and buses, asking $40,000. Phone 388-4176.

BRENTWOOD BAY
OCEAN VIEW

Large lot with fruit trees and work shop. Recently remodeled 2-3 bedroom house, living room with fireplace, all electric home. All appliances included. For sale by owner. Asking $38,500. 632-2265.

BY OWNER

3 bedrooms, large bright kitchen with dining nook, fireplace, full basement, double carport, large treed lot on cul-de-sac. Existing 9¼ per cent first mortgage. 386-0396.

BY OWNER

3 bedrooms, large, bright kitchen with dining nook, fireplace, full basement, double carport, large treed lot on cul-de-sac. Existing 9¼ per cent first mortgage. 386-0396.

OLDER HOUSE, 2-3 BEDROOM, large lot, quiet area, $33,500 no agents, 479-5139.

250 HOUSES FOR SALE

TRADE-IN
MUST BE SOLD

A Rare bit of seclusion situated at the end of a very quiet cul-de-sac in the Cordova Bay area. Over 1300 sq. ft. of gracious living in this attractive 11-year-old bungalow featuring 3 bedrooms, deluxe kitchen cabinets, good sized living room-dining rooms, featuring sliding glass doors to large sundeck, full basement with 11x 22' rec room, drive-in garage, carport and extra parking. Two blocks from ocean. $56,900.

For further information or viewing call
MIKE RUDDY 656-4089
M. LAWSON 385-0592
or

Park Pacific
383-4124
ANYTIME

NOW OPEN
FOR YOUR
INSPECTION
Weekdays
6 p.m.-8:30 p.m.
Sat. - Sun.
1 p.m.-4 p.m.
YOUR CHOICE OF
3-BEDROOM HOMES
BUILT BY HUCKER CONST.

Treed lots and on quiet street. All have en-suite plumbing, wall-to-wall carpet, fireplace, sundeck, carport single and double, most have provision for future fireplace in full basements, priced from $48,900. Drive our Sooke Rd., to Happy Valley Rd., Turn left to 2nd on left Walfred Rd., and right on Weaver Place. All homes are clear title with mortgage money available. Immediate possession. Phone H. Blake of Hucker Const. anytime, Off., 382-9212, Res. 383-4372.

B.C. LAND
AND INSURANCE AGENCY LTD.
530 BROUGHTON
388-5555

OPEN HOUSE
2631 Cedar Hill Rd.
Wed.-Thurs. 6:00-9:00 p.m.

MUST BE SEEN INSIDE! A beautiful redecorated (very clean) home in a very quiet neighborhood. Spacious rooms with a separate D.R. Features 3 bedrms., bsm't development, W.W. carpeting, L.R. with F.P. and a lovely 50x181 family lot with fruit trees. Come and see for yourself, without obligation. Bonus. All drapes and curtains included. An honest value. Asking $47,900. MLS 8490.
Chummy Crabbe 388-5555 479-7998

GORDON HEAD
NEW LISTING

On a cul-de-sac just off Ferndale Rd., a spacious 3 bedroom bungalow with en suite plumbing. Extra bedrooms or den and plumbing down. Shake roof. 2 car carport with sundeck over. Large landscaped lot with plenty room for a trailer or boat. Exclusive listing.
Call Mr. Hope 388-5555 anytime.
Price $69,500.00

MAYFAIR REALTY

3153 Douglas St. 386-2955
WOODWARD'S MAYFAIR CENTRE

TWO SUPERB SXS

Both reduced considerably in asking price. Each duplex with 3 bedrooms and 1½ baths, each side. W-W and fine H-W flooring, in most convenient area of Gordon Head. $77,500 and $74,500 LEIGHTON NOBLE, 386-2955 or res. 658-8968.

NEW MLS

We have listed this lovely 2-Bdrm. home in a choice area of retired residents and beautifully kept gardens. Wall to wall thru out, fireplace, bright kitchen with glass doors to sundeck overlooking backyard with 5 fruit trees. Drive-in garage, bsmt with additional finished room. Asking $47,500. LEIGHTON NOBLE 386-2955 or res. 658-8968.

CITY TRUST
WATER-FRONT

Perfect retirement on the Oak Bay waterfront. Modern stucco building — two complete and shining SxS homes. Two bedrooms each. Fireplaces. Picture windows. Gleaming oak floors, full basements, drive-in garages and concrete deck running the whole length of the house. Full price only $80,000. Appts. are necessary but easy to make. Just dial Don Robertson — anytime — 477-9551. CITY TRUST.

BY OWNER: 4 YEAR OLD 3 bedroom home, close in on quiet street. Rec room and ½ bath developed in lower level. Existing CMHC. Mortgage of $17,400 at 8½%. Full asking price of $47,500. Included re matching green stove and fridge, area rugs over hardwood, and drapes. For appointment to view, phone 479-8059.

848 ROCKHEIGHTS

1930 sq. ft. of spacious family living on view lot, in prime residential area. Handy to schools, bus and sports. Living room with fireplace, dining room, kitchen with eating area, 4 bedrooms, 2 baths, and family room to patio and outside living. $75,000 or best offer. 385-5409. No agents.

HERE IT IS

What do you know, we have a clear title $32,500 house. Large living room, 2 small bedrooms, kitchen and bathroom, full basement, 2 car garage, 4115 Delmar Street. ML 8557. A. E. Haynes Ltd., 739 Fort St., 386-3271, 658-8168.

OPEN HOUSE, SATURDAY AND Sunday, 12-4 p.m. Brand new by builder, 3 bedrooms, large bathroom, wall-to-wall shag, fireplace to ceiling, sundeck off dining-room, over ⅓ acre, overlooks ocean, located on cul-de-sac in the Whiffen. Spit subdivision, $51,500, Sooke. 656-4765, 656-5388.

OPEN HOUSES
2-4 SAT. AND SUN
7645 and 7633 Wallace Drive. 0½% first mortgage. 658-8562 or 658-8259.

1.6 ACRES

Executive house in beautiful setting with total seclusion. Very many extras. $79,900. 479-8469.

T. L. MANN
and ASSOCIATES LTD.
1820 OAK BAY AVE. 598-5144

FOR SALE BY OWNER

4 bedroom house, Gorge area, $45,000. No agents, please. 384-7043.

250 HOUSES FOR SALE

BY OWNER
Edge of Uplands
$64,500

Located 6 blocks from the sea and overlooking a park, this 1400 sq. ft. awninged home features a large gracious living room and separate dining-room. Two 16 ft. bedrooms with vanity and sink in the master. All of this is wall to wall carpet. A carpeted stairway leads to 450 sq. ft. of Spanish decor family room with large bar and stereo, plus a service area. Extra storage in attic. Secluded back lawn with fruit and shade trees plus access to large trailer pad. Nice 9½ per cent mgte. assumable. No agents please. 592-2171.

DANE DEVELOPMENTS
383-6222

6 NEW HOMES
GORDON HEAD
FROM $52,900 TO $60,900
10½ per cent FINANCING

bedrooms, built-in dishwasher, w-w carpeting throughout. Full basements, paved driveways. These will definitely be the last homes at this prics. Phone 592-2449.

BY OWNER — VLA, 2-YEAR home on 2 acres, mostly treed. Trout stream. 5 minutes to beach. 20 minutes downtown Victoria. Custom designed wavy cedar siding, sundeck. Living room-dining in line. Brick Heatilator fireplace. Large "Citation" kitchen, fridge, stove. Laundry room, washer, dryer. Large master bedroom and 2nd bedroom, 4-piece vanity bathroom. Wall-to-wall. 3rd bedroom, 3-piece vanity bathroom in full basement. Kennel licence available. Asking $62,900. Phone for appointment. 478-2179. No agents.

BY OWNER

Clear title home in Colwood, Aug. 31 possession, living room with fireplace, large sunny kitchen, one large and one small bedroom, 4-piece bath with coloured fixtures, attached garage, oil-o-matic heat, no basement, but large separate storage area. Lot approximately 100'x107'. Asking $34,800. Some financing available, for appointment to view phone 478-4461 Sunday or after 2 p.m. weekdays.

CADBORO BAY

High up overlooking the Bay, Ten Mile Point and the Yacht Club with Mount Baker in the background. An executive home in mint condition. Luxurious fittings and carpets, balconies and sundecks. Three bedrooms, three bathrooms, den, living room, dining room, all excellently appointed.
Offered at $105,000.00
P. G. JACKSON LIMITED
1070 Douglas St.
388-9102 598-7463

GORDON HEAD

Immediate occupancy. A well built beautifully kept modern 3-bedroom home, with full basement, drive-in garage and sundeck, basement has 2 more developed bedrooms, and rumpus area, backyard is fully fenced with lawn garden area and fruit trees, front has shrubs and rose bushes, close to all shopping, transportation and all schools, drive by 1695 Sheridan, look around and phone if interested 598-3432 before 7 P.M. $49,800.

OPEN HOUSE
1:30 - 4:00 P.M.
SAT. AND SUN.

7633 and 7645 Wallace Drive, 10¼ per cent financing. Asking prices 55,000 and $56,000. 658-8562 or 658-8259.

BEAUTIFUL 3-BEDROOM HOUSE, near new seaview home in Saltaire, Dining room, fireplace, 2-car garage, large landscaped lot. Close to school, store and beach. $38,000, Ph. 245-3780.

253 COUNTRY HOMES AND PROPERTIES

EAST SOOKE ROAD
MLS No. 7784

Approx. 32.55 acres of seclusion and in excess of 900 ft. of superb waterfront ideally located for the boating and fishing enthusiast. Their property can be subdivided into 10-acre parcels. This is not in the land freeze, property is mainly wooded and features an older but livable full-basement 3-bdrm. home. For more information or to view call;
C. M. "Bud" Forbes
386-2111 652-2950
A. R. Westgate
386-2111 656-3423
MONTREAL TRUST CO.

SPARLING REAL ESTATE

ROBERTS BAY SEAVIEW HOME

A pleasure to show this 3-bedroom, plus, clean family home, just steps from good beach. Lower level developed with fourth bedroom or den, rumpus room, ½ bath, utility and workshop. Extra room unfinished. Priced to sell at $52,000.

900 sq. ft. — 2 bedrooms, separate dining room. Retirement or starter home. Nicely landscaped lot. Vendor will consider carrying an agreement for sale to good covenant. $30,000.
656-5511 652-3219 Res.
Betty Du Temple

OLD FASHIONED

. . . But updated, 1700 sq. ft., 3 bedroom home. All rooms superlarge with high ceilings. Enormous undeveloped attic. Quiet area close to beach and marinas. MLS. never again so much room.
FOR ONLY $37,500

YACHTSMEN

. . . Build your boat here! Comfy 2 bedroom, no basement home, with attached garage on almost ½ ac. Across from Marinas. Complete seclusion under the trees. MLS 2235.
FULL PRICE $44,900
656-4000 K. DROST 656-2427
SAANICH PENINSULA PROPERTIES LTD., SIDNEY

COUNTRY ESTATE
3.99 ACRES
2 HOUSES

Large, well-built 4 or 5-bedroom main residence plus a 2-bedroom bungalow. Beautiful park-like ground with lovely trees, shrub and carpets of rare and colorful plants. A gardener's delight. Duncan area. Price $89,500.
385-2471 Mrs. Webb 477-3095
Johnston and Co. Ltd.

2 ACRES
By Owner

Wooded property in new luxury area. Has plenty of room for garden and landscaping. Charming new 2-bedroom home, custom designed, extremely spacious. Secluded natural beauty, only 11 miles from downtown. A bargain at $63,500. Owner will consider financing below prevailing rate with acceptable down payment. Call 478-6648.

FOUR AND A HALF ACRES. Three bedrooms, 8-year-old, 1700 sq. ft. home with extra space for family room. Nice barn and fenced pasture. Lots of seclusion. Metchosin area. Asking only $63,900. So be first to see this new listing. BEN GREIG 388-6231 or 598-3105; ISLAND PACIFIC REALTY.

Consolidated
Realty Ltd.
2686 Sooke Rd. 478-8316

LADYSMITH

Outstanding seaview, 3 bedroom home, 1470 sq. ft., daylight basement, large lot. $47,500. 112-245-3013.

SIDNEY REALTY LTD.
Serving the Saanich Peninsula
656-3928
Real Estate — Insurance

SIDNEY SAANICH PENINSULA
GORDON HULME LTD.
2444 Beacon Ave. 656-1154

256 WATERFRONT PROPERTIES

GORDON HEAD

New listing of a quality home on approx. ½ acre of high waterfront with views from every window. Ranch style, just 9 yrs. old., with modern hot water heating, thermopane windows, heavy shake roof, plaster walls; 3 BR's (2 on mainn), 3 bathrooms, 23' LR with picture windows at each end, formal F.P. with mantel and Italian marble facing, separate DR, kitchen with wall oven, range, dishwasher, garb; panelled rec room with F.P., double drive-in garage, large sundeck and patios front and rear. Price $106,000. View by appt.
479-1667 WILFRED DAVIS 658-5276

WILFRED DAVIS
479-1667 658-5276
J. H. Whittome & Co. Ltd.
Royal Oak Branch

LANDS END ROAD!
LANDS END ROAD!

Enjoy contemporary living in this delightful architect-designed post 'n beam waterfront home. Pleasantly situated at the end of black-topped drive, on approx. 1 acre of treed seclusion, the property provides 133 ft. of waterfront with boat house on beach. Relax on the sundeck overlooking the sea, or watch the sunset from the guest-size 28x17 living room with huge brick see-thru fireplace. Piped stereo throughout, and many, many other deluxe features would make unhurried inspection of this executive home an exciting experience. Well priced at $135,000. For appointment to view please call 656-1154 MR. ELWELL 477-3988
Gordon Hulme Limited

CITY TRUST

MOVE RIGHT IN

And rent the other half immediately of this modern stucco SxS duplex in Oak Bay. Full high basements, drive-in garage, two bedrooms, living rooms, with fireplaces, bright kitchens with eating area at the picture windows. Both halves are identical. Great for retireds or nearly retired who can use additional income. Priced at $80,500. Exclusive with Don Robertson, CITY TRUST, 477-9551, res. 385-9865.

SHAWNIGAN REALTY LTD.
Shawnigan Lake 743-5311 / 383-0311
SHAWNIGAN LISTINGS

Waterfront property with 2 old cabins. 50'x230' lot. Superior sandy beach. Ideal for summer. Perfect for a do-it-yourself fixer-upper. $30,000.

Waterfront with 1 summer cottage and 1 year round cabin under construction. Very good waterfront. Vendor may carry 2nd. $39,000.
J. Ettema Res. 743-2607
G. Hodgson Res. 384-7474

WATERFRONT WITH REVENUE
STRAITS OF JUAN DE FUCA

4½ acres in two lots of beautiful wooded property. Secluded 2-bedroom home affording fantastic views. Revenue from mobile home with enclosed base and added porch and small cabin. All presently rented. 400' of road frontage. Asking $120,000. For further information call PAT THERRIEN 642-5138 or 388-6231, ISLAND PACIFIC REALTY.

PROSPECT LAKE
WATERFRONT
PRIVATE

Close to 100' frontage on lake. Excellent sloping lot, 3 bedroom or 2 and dining room, kitchen with dining area, large living room and fireplace, pantry, sunporch overlooking lake, patio, garage, and boat dock. Can assume first mortgage of $27,000 at 9 per cent. Don't miss this as the lot alone is worth $25,000 and the full price is only $59,500. No agents, please. 479-3151.

WATERFRONT ACRE

On Cowichan Lake. Beautiful level treed lot with small unfinished cabin. 100 ft. safe waterfront. Asking $38,500.00 MLS. Phone Jim Webber 382-7276 or 658-5977 Town and Country Realty Ltd.

WATERFRONT 1.02 ACRE

100 ft. frontage on lower Saanich inlet. Small two bedroom house and cabin within 15 mile circle. $48,000. 478-6981.

COWICHAN RIVER

4 lots, 240 ft. frontage on river. Apply 222 Greendale Road, Lake Cowichan.

170' WATERFRONT, WHARF. 1000 sq. ft. block building. 2 acres. 642-3879.

258 CONDOMINIUMS AND TOWNHOUSES

CHAMPION
REAL ESTATE AND DEV. LTD.

NEAR CATHEDRAL

Exquisite one bedroom in Exclusive condominium block Parquet floors throughout Exceptional fittings. Price $29,000. View by appointment John Jenkins 598-5767.

ESQUIMALT

Two bedroom one with Balcony. F.P. in L.R. Own Laundry. Loads of other hidden values Price $35,500.
John Jenkins 598-5767
Blair Scott 388-4477
813 Fort St. 388-4477

CANADA PERMANENT TRUST
ON DOUGLAS AT FORT

$23,900

Immaculate 2-bdrm. townhouse. Lots of storage space, 780 sq. ft. on 1 floor, stove and fridge included. West Saanich area. (MLS). Call PAUL HYATT 656-3150 or 382-9191.

Canada Permanent

COLWOOD GOLF COURSE AREA

Over 1200 sq. ft. with three bedrooms and one and a half baths. Also good rec. room in full basement. Only one year old. Asking $42,900. New exclusive listing. IRENE DALZIEL 388-6231, 477-6380.
ISLAND PACIFIC REALTY

SIDNEY TOWNHOUSES

3 bdrms., 2 bathrms., 2 floors, all carpeted, drapes, curtains and appliances. Fenced gdn. $26,900 and $28,400. Excl.
RYAN PROPERTIES LTD.
G. E. BUS RYAN 382-8135
(I'll call back within 30 mins.)

ONE BEDROOM APARTMENT on Dallas Rd. Nicely finished with a beautiful view of the ocean. Asking $35,000. For further information phone owner 592-3540.

TOWNHOUSE, SPACIOUS SPLIT-level, 4 bedrooms one ensuite, 2-car carport, front yard, close to all amenities. 382-6825.

258 CONDOMINIUMS AND TOWNHOUSES

TWO THIRDS
Of Our
Self Owned
Apartment
Homes
Purchased
In One Month
VISIT
BEAUTIFUL
Kensington
Terrace
LUXURIOUS SELF-OWNED APARTMENT HOMES
Located At
QUADRA and INVERNESS

10¼ - 10½
PER CENT
FINANCING

—Superior sound proofing and decor
—A treed setting
—Pleasant views
—Luxurious lounges
—Hobby Crafts Room
—Exercise room
—Sauna and Swirl bath

Kensington
Terrace
Quadra And
Inverness

OPEN TO VIEW
DAILY 2-9

OUR CHARMING HOSTESSES WILL BE DELIGHTED TO SHOW YOU OUR LUXURIOUS APARTMENT HOMES

PRICES
A fine variety of
1 Br. Apt. Homes
$25,000 - $26,500
2 Br. from $31,000
3 Br. from $41,500

SHOP COMPARE
Your answer,
like so many other
Victorians
may well be
KENSINGTON
TERRACE
(Quadra and
Inverness)
A NEW CONCEPT OF SELF OWNED LUXURIOUS APARTMENT HOMES

FOR FURTHER INFORMATION

KENSINGTON TERRACE
383-7444
PARK PACIFIC
383-4124
J. B. YOUNG (RES.)
598-1818

Park Pacific

HARBOUR
TOWERS
Victoria, B.C.

OPEN HOUSE
2-4 WEEKDAYS
MARINA PARK (Co-operative Apts.)
2040-50 WHITE BIRCH ROAD, SIDNEY
EXCELLENT SELECTION OF

Superb water view 1 and 2-bedroom units along with excellent land view, rear suites to suit the most discriminating buyers, offering:
—Extra Parking
—Wall-to-wall
—Resident Mgr.
—Drapes
—Stoves and Fridges
—Recreational and Sauna Facilities.
—King-size Balconies
—Laundry Facilities and Elevators
—First Rights to Moorage at Marina.

All this for only:
$22,600 to $38,500

On Terms of Only: ¼ or more down, 9½% on balance over 25 years with 5-yr. term.
598-3321

JACK MEARS
OAK BAY REALTY LTD.
2194 Oak Bay Ave.

CLARENCE
HOUSE
139 Clarence St

1250 square feet — 2 bedrooms — 2 bathroom units. Indoor pool — guest suite — resident manager. Steel and concrete construction. Magnificent views. Open daily (except Sundays) 2:00-4:30 and 6:30 to 8:00. Brochures mailed on request.
PACIFIC STRATA SERVICES LTD.
386-2437 anytime

258 CONDOMINIUMS AND TOWNHOUSES

the Fairhaven
Self-Owned Apts.

Exclusive
Only 17 Suites
PRIME
Convenient
LOCATION

½ block from Beacon Hill Park, one block from shopping, ½ block from bus service.

Five Large
Suite Types to
Choose From

Luxury quality finish inside and out

Mortgages Available

Prime
Location
Protects Your
Investment

WE'RE HERE TO
SERVE YOU
SEVEN DAYS . . .
AND EVENINGS
A WEEK
NOON TILL
6 P.M.

Phone 388-9984

THE
FAIRHAVEN
1035 Southgate Ave.

Down Cook to Southgate
½ block from Beacon Hill Park
Hatley Holdings Ltd.

Whyte & Gower
Oak Bay Properties Ltd.
2227 Oak Bay Ave.
592-2407

TOWNHOUSES

OAK BAY
OPEN HOUSE
MON.-SAT. 1-4
OAK BAY AVE.
AT YALE ST.

Nearing completion
Quality construction
Close to village
2 Bedrms., 1½ Bthrms.
Price $48,500 — $51,900
Special Apts call 592-2407

FABULOUS LOCATION

Large 2-bdrm. condominium in 1-yr.-old building facing Dallas Road. Just two minutes walk to the Beach and a short walk to Beacon Hill Park. Beautiful, secluded patio with shrubs and flowers. Asking $34,000. To view please call LORETTA HOGARTH 592-2407 or 592-3537.

VICTORIA'S LEADING CONDOMINIUM BROKERS

SPENCER CASTLE

LUXURY
CONDOMINIUM
HOMES

PRICED FROM
$57,500

Open Daily
9 a.m. to 9 p.m.

SPENCER CASTLE
2910 Cook St.

Days 384-4013
Evenings 385-5055
or 598-1060

Proudly presented by
Danzo and Franco Holdings Ltd.

OPEN DAILY
2-5 P.M.
COLONY PARK 1680 Poplar St.
$23,900 to $38,500
GOODWIN MANOR
1148 Goodwin St.
Oak Bay
$48,279 to $63,100
Also — By Appointment
RUDYARD KIPLING
1420 Beach Dr.,
Oak Bay
$62,500 to $69,950
SPENCER CASTLE
$55,900-$59,900
382-6151 or 658-8837
WESTERHAM ESTATES LTD.

OAK BAY
$57,500

Enjoy luxury living by the sea. This 2-bedrm. new condominium offers living rm with dining rm inline, sliding glass doors leading to large balcony, convenient kitchen with eating area, 1½ bathrms, quality carpeting throughout. Sauna and swirlpool. ML 7794. To view call:
Greta Hofmeister
385-7761 (24 Hrs.) 592-6372 (Res.)
D. F. HANLEY AGENCIES LTD.

2-BEDROOM, NEW CONDOMINIUM, controlled entrance, 1½ baths, ground level entrance and elevator, hot water heat, sauna, pool, and rec room. Walking distance to town. No agents. 384-4709 or 293-2070 (Jordan River).

FOR SALE BY OWNER. 3-BEDroom, 1½ bath, fully carpeted condominium. Living room and one bedroom panelled, drapes and appliances included. Trade considered. No agents, please. Price $34,900. Phone 383-5092.

OWNER, 2-BEDROOM CONdominium, Esquimalt, $25,500. 384-2566, 383-1925.

263 GARAGES FOR SALE, RENT OR WANTED

CLOSED IN GARAGE TO RENT by month, Central Saanich area preferred. Please phone 652-1691 after 6:30.

265 HOUSES WANTED TO BUY

Island Pacific Realty
3200 QUADRA 388-6231

YOUNG DOCTOR NEEDS

3-bedroom home on full Bsmt. with den down, rec. room and entertainment sized dining room. Up to $65,000 cash. Please phone OLE KNUDSEN 479-8441 or 388-6231.

MUST BE SMALL

Up to $40,000. All csh. Two bedrooms and level lot. Required in any area on bus lines for prairie lady and daughter. Call CHRIS GREIG, 388-6231 or 479-7995.

VANCOUVER EXECUTIVE

Must be Saanich peninsula looking for good-sized home with counry atmosphere on larger lo acreage up to $75,000. CASH. He's only a phone call away so call CHRIS GREIG, 388-6231 or 479-7995.

GOLFER NEEDS

Urgently requires two bedroom home close to Golf Course with basement. Up to $47,000.00. Quickly call LARRY QUAGLIOTTI AT 479-6609 or 388-6231.

MARINE ENGINEER

Requires something different. 2 or 3 bedrooms, country atmosphere or outskirts of town. Should be rather unique in some way. He has up to $70,000 CASH and is anxious to buy. Call IRENE DALZIEL 388-6231 or 477-6380.

TWO ENGLISH LADIES

Urgently require 2 or 3 bedroom home with nice garden. Any nice area. All cash and up to $45,000. URGENT. CALL IRENE DALZIEL 388-6231 or 477-6380.

RETIRED TEACHER

Urgently requires 2 or 3 bedroom home. No basement and few steps. A good fence to keep small dogs would help. All cash up to $45,000. URGENT. CALL IRENE DALZIEL 388-6231 or 477-6380.

ALBERTA COUPLE

Require 2 bedroom and den on landscaped lot near shopping centre. Basement not necessary. Please call FREDDY STARKE 388-6231 or 479-3866.

BUILDER REQUIRES

Older homes in need of repair for rental or renovation up to $35,000. Quickly call FREDDY STARKE 388-6231 or 479-3866.

CASH FOR YOUR HOUSE
INVESTORS NEED HOUSE IN ANY AREA UP TO
$35,000
IMMEDIATE DECISION.
CALL
GLENN NICHOLLS
388-6231 OR
479-5971.
ISLAND PACIFIC REALTY

CASH CLIENTS

Will pay all cash or cash to mortgage for your 2 or 3-bedroom home with basement if possible. Call Victor Wong, 385-2458 or 479-6569, Byron Price and Assoc Ltd.

CLIENT WANTS
3 BEDROOMS

up to $49,000. Call GERRY FINNIGAN, ISLAND PACIFIC REALTY 388-6231.

CLIENTS ARE CRYING

for a character 3 bedroom home within 5 mile circle. Will go up to $63,000 call GERRY FINNIGAN 388-6231, Island Pacific Realty.

PRIVATE IN OAK BAY OR area, large lot with view preferred, up to $90,000. No agents please. 652-3557.

3-BEDROOM HOUSE, HAVE Country Squire wagon, down payment 383-4929.

PRIVATE. WANT OLDER HOME under $35,000. Will pay cash. 479-2209.

268 LISTINGS WANTED

LIST YOUR
SHAWNIGAN
PROPERTY
WITH
743-5311 J. Ettema 743-2607
383-0311 G. Hodgson 384-7474

SHAWNIGAN REALTY LTD.
Shawnigan Lake 743-5311 / 383-0311

LOOKING FOR RESULTS

For prompt and courteous attention — join our ever-growing list of satisfied customers.
PHONE J. T. MILLS
KER & STEPHENSON LTD.
anytime
385-3411 or 478-2469

ROBERTS INVESTMENTS & MANAGEMENT LTD.
702-1175 Douglas St. 388-6691

271 LOTS FOR SALE

J. D. BOSDET LTD.
120 - 727 JOHNSON 386-3128

7 ACRES
VIEWS, VIEWS,
VIEWS

Located near Prospect Lake on top of one of the highest pieces of land in Saanich, this property has fantastic valley and seaviews, plus an abundance of arbutus and fir trees. The road is roughed in to an ideal building site. Asking $57,000.
Bruce Pollock Alice Moore
385-2651 592-4529

MELTON
REAL ESTATE (B.C.) LTD.
912 DOUGLAS ST.
MELTON — BRINGING MORE THAN THEIR NAME TO VICTORIA

BROADMEAD LOTS

Two building lots available on Emily Carr, in one of Victoria's finest residential area. All services in and ready to start construction.
Roy Nielsen 386-9046
Paul Smith 383-6905

MONTAGUE REALTY
1028 BLANSHARD 384-9318

WHIFFEN SPIT CHOICE LOT CLEARED, READY TO BUILD ON or hold. Good buy or investment at $16,500. Please contact Gilbert W. Calvert, 384-9318.

HIGHLANDS — ONE 11-ACRE AND ONE 10-ACRE LOT. Hydro and telephone. each $39,500. Please contact Gilbert W. Calvert, 384-9318.

BEAUTIFUL UPLANDS

Fully serviced lot 100'x200', .459 acre on quiet secluded road. Treed and gently sloping, this is prime property and one of the few remaining lots in this area.
ASKING $48,900
Madge or Don Robbins
384-9335, 384-9072 Res.

A. BERNARD & CO. LTD.
655 FORT. ST. 384-9335

LOT FOR SALE. 96X120 SHAWnigan Lake. Water and hydro. Phone after 6 p.m. 743-5970.

TWO LOTS FOR SALE, WEST side of Shawnigan Lake. 384-0185.

250 HOUSES FOR SALE

BICO

BOORMAN INVESTMENT Co. Ltd. — 386-7521

ONLY TWO NEW HOMES LEFT
$43,900 to $47,900
OPEN SAT., 1:30 to 4 p.m.

Situated in South Sidney, on Greenglade Road, a quiet, treed and sewered cul-de-sac. All homes feature 3 bedrooms, 1½ bathrooms, sundecks, dining rooms, quality w-w carpeting, full basements with second fireplaces, good-sized lots. These are well-built homes ranging from 1,140 sq. ft. DIRECTIONS: From Victoria come out the Hwy. and turn left onto McTavish Road, and then right on Canora Road, then right onto Weiler Road. Greenglade Road runs into Weiler Road.
IAN BOORMAN
386-7521 (anytime)

GORDON HEAD ROAD

Near University. Immaculate 3-bdr. Residence of quality and charm. Early possession possible as owner, a faculty member, is moving August 15. Listed at $59,500. MLS 8206. For full information please phone:
MRS. OLGA ZACHARY
386-7521 592-2265

TRIANGLE MOUNTAIN
$52,900

Better than new and beautifully situated, the 1½-year-old family hose boasts 1700 developed sq. ft.: 3 bedrooms (could be 4), unusual rec. room, spacious laundry, workshop. The landscaping is eye appealing and easy care. A generous 9¼% first mortgage can be assumed. For appt. to view this new MLS please call:
GISELE SAMEC 386-7521

SIDE-BY-SIDE DUPLEX

Or could be classed as spacious residence of 4 bedrooms, living and dining room with legal 1-bedroom suite. ½ block to sea, in best part of James Bay. Fantastic location and value at $57,000.
MRS. O. ZACHARY
386-7521 592-2265

OAK BAY
$87,500

A quality built, well maintained 12-year-old ranch-style home situated on a choice Oak treed street. The main floor has approx. 1900 sq. ft. and offers a pleasant kitchen, family room with fireplace and sliding glass doors to sundeck, very large living room with floor-to-ceiling fireplace, separate dining room, four large bedrooms, and two full bathrooms. The basement is developed with two more bedrooms, a recreation room, and a 4-piece bathroom, which would make a good in-law suite. In addition, the yard is easy to care for and has lots of parking facilities. If you are looking for good value, call:
IAN BOORMAN 386-7521

4325 DIEPPE

Immediate possession on this newer 3 or 4 bdr. family home. Master bedroom ensuite, rumpus room in high bright basement. Shake roof, beautiful setting. Spotless throughout. For quick sale price reduced to $55,500. MLS 8199
MRS. O. ZACHARY
386-7521 592-2265

SELKIRK AREA

Most immaculate SxS Duplex. 2 bdr. each side. Spacious living room with fireplace, family size kitchen, high bright basement for further development. Large mortgage at 9½% can be assumed. New MLS listing. Asking $64,900.
MRS. O. ZACHARY
386-7521 592-2265

1111 Government St.

Whyte & Gower
Oak Bay Properties Ltd.
2227 Oak Bay Ave.
592-2407

TEN MILE POINT
SEA VIEW
$108,500

Situated on a large and beautifully landscaped lot, this spacious four bedroom home lends itself to gracious living. Large patios front and rear and seaview over Cadboro Bay. For appointment to view call ALEC GOWER 592-2407.

CEDARHILL ROAD
5 BEDROOMS
CLOSE TO SCHOOL

An absolutely immaculate home situated on a large lot. A lot of remodelling and redecoration has made this home one of the outstanding family homes in this desirable area. If you have a large family or in-laws with you, be sure to see this. Priced with good terms at $49,900. ART BEDFORD, 592-2407 or res. 592-2090.

MAPLEWOOD AREA
QUALITY DUPLEX
NEWLY LISTED
$52,900

An excellent way to cut your monthly payments by $180, yet enjoy a large 3-bedroom, modern home. Sundeck, secluded yard, close to schools, shopping, 1½ miles from city hall. First time offered. Must be sold immediately. Call BRIAN BUTLER 598-4674 or 592-2407.

WHITTOME'S

4520 West Saanich Road
Royal Oak Branch
479-1667

MINI FARM

1.41 acres, 3-bedroom home, part bsmt. Year round stream. King size kitchen, 2 bedrooms on main plus lge. bedroom up. Over 15,000 sq. ft. 3-stall barn and chicken coop. $55,000. Call TED CHARTERS, 479-1667.

$35,900

A 2-bedrm. comfortable, full-bsmt. home on one of the nicer quiet dead-end streets near Kiwanis Village. Very good soil in the garden, plus shrubs and grape vines. Be the first to call:
479-1667 ROY TELFORD 382-4183

J. H. Whittome and Co. Ltd.
Royal Oak Branch

TOPAZ

A large family home in excellent condition contains 4 bedrms., LR., dining room, large kitchen, good basement, separate garage. For details and viewing please call Grant MacFarlane, 386-3585 res. 479-8528. Victoria Realty Ltd.

FOR SALE BY OWNER, NEW 3 bedroom home, sea view lot, 1½ baths with marble vanities, wall to wall carpet, large living room with stone fireplace. 1843 Rye Rd., off Simpson in Central Saanich. $48,500. 652-1831.

BY OWNER, COMPLETELY renovated cosy, 2-bedroom, full-basement home Sundeck, double carport and nice new fireplace, etc. Must be seen to be appreciated. $35,900. 382-1005 or drive by 412 Obed Ave.

BY OWNER, 2 BEDROOM, FULL basement, $27,700. 384-4266 or 478-2853.

National Trust
SINCE 1898

OWNER
TRANSFERRED
MUST BE SOLD
OFFERS
CONSIDERED
OPEN HOUSE
4334 NORTHRIDGE
CRESCENT
WED., THURS., FRI.
AND SAT.
2:00 to 4:00 and
7:00 to 9:00

Exclusive residential area in park-like setting. You'll enjoy family living in this quality built professionally and tastefully decorated three-bedroom home. Carpeted living and dining room enjoy the character and charm of a truly unique fireplace. Every mother would be thrilled with the kitchen. Master bedroom has ensuite. Full basement with a rumpus room and another fireplace — plus a billiard room. Many more custom features. NOTE — Assume a relatively large mortgage at only 8¾% interest rate. Asking $64,900. ML 8268.
SYL SHUMKA JUNE HOUGHTON
386-2961 477-6185 385-7373

SXS DUPLEXES

Choice of three 2-bedroom modern units, one with fireplaces, one with basement. These are individually styled, different areas and low priced. Under $60,000. Owners may carry some terms.
TED BOWDEN
479-1479 386-2961

COLWOOD

Spacious 3-bedroom, full basement home in this popular residential area. 1,260 sq. ft., main floor area plus full lower level which may be further developed. Attractive floor plan with separate dining room and sundeck off kitchen. Living room has fireplace, master additional bathroom. Fenced and landscaped level lot with decorative shrubs and fruit trees. Price $51,900.
KELLY NEMETH
477-4641 386-2961

ONLY $23,900

That's right! Here is a 1-bedroom starter home near Simpson-Sears. Quiet street. 50x120 treed lot. On sewer. $2,500 may handle if you qualify. Hurry! Exclusive with
RUDY ROST
658-5490 386-2961

HENDERSON REALTY

WE BUY, SELL AND TRADE
385-9741 ANYTIME

OPEN HOUSE
FAIRFIELD
WED. 1:30-4:30
1126 McCLURE

Newly decorated 2 storey, full basement family home. 6 bdrms., large living room with fireplace. Large kitchen separate dining room and closed in sunroom, 2½ bathrooms. Open dark panel staircase with open foyer. One half block from Cook Street. Possible duplex, $49,900. Call now.
JOHN LUKAZ 592-1908

JAMES BAY

Must be sold. Drive by 619 Niagara St. 8 room older sytle home. Could be easily duplexed. Price reduced to $38,000.

AND

502 DALLAS RD.

Revenue property, 9 housekeeping units situated on a prime waterfront corner lot. Good return. Asking $65,000.
H. TOMLIN 477-1327

UPPER LANSDOWNE

A perfect home for the active family in a choice area. There are 5 bedrooms (3 up, 2 dowen), 2½ bathrooms, a 25x25 sundeck. The carpeted living room is 17x14 and features a white floor to ceiling fireplace. The dining room is 19x10. The modern kitchen includes dishwasher, stove and fridge. The recreation room is 20x14. The 71x196 garden is well landscaped. MLS 8363.
BOB GIBSON 658-5153

WOODLAND SETTING

Don't miss seeing this spacious, anch style home. Sea views from the living and dining rooms. Unique fireplace wall. A kitchen one dreams of — bright and convenient with the utility room just a step away. The family room enhanced by the French doors to the patio area. Three lovely bedrooms — the master en-suite. 1665 sq. ft. of living area upstairs, a full basement, attached garage and carport. No end of extra features in this beautiful Central Saanich property. $79,500. MLS 8654.
BARBARA ALBERTSON, 385-9741 or 479-2432

T/C TOWN AND COUNTRY REALTY

3617 DOUGLAS STREET
382-7276

COZY 2 BEDROOM

Ideal for retirement with lots of room for vegetable garden (55x162). This is a white stucco cottage (no basement — no steps) electric kitchen, with range and fridge included, Liv. room with fireplace, separate T.V. room or den, utility including washer and dryer. Furnaceroom, HOTWATER heat for real comfort, with space for workshop. Full price $38,500

BEAUTIFULLY DECORATED 3-bedroom home with 1-bedroom in-law suite, 30' living room, dining room, bright, modern kitchen with sliding doors to 24'x15' sundeck, stucco exterior, carport, fenced garden with fruit trees. Room for further development in full basement. Very handy for schools and shopping. Asking $46,000. 598-7691.

COMPACT HOME ON 66X136 lot, with 2 bedrooms, living room with fireplace, dining room, bath on main and bedroom, den, finished laundry in full basement. Stucco exterior, sundeck, carport, garden, on sewer, close to school. Asking $48,900. 479-7979 to view.

OWNER—COLWOOD

Large 3 bedroom home with extra bedroom in finished basement. Fireplace, wall to wall carpets. Large landscaped lot, fruit trees, near sea, 15 min. to downtown. 478-6961.

PRIVATE SALE

Large 4 bedroom home, living room, dining room, modern kitchen, plus in-law suite, completely renovated. Close to shopping centre, schools and park. Nicely landscaped, $39,500. 386-3756. 2923 Quadra St.

OLYMPIC REALTY LTD.
385-5741

TOWN & COUNTRY

Close to everything, bus at the door, 4 bdrm. home with future potential. Stucco exterior and near new roof. Separate garage. Large living room with authentic marble fireplace. Asking $45,000 M.L.S. RAY MORRISON 385-5741 or Res. 477-8801.

QUALITY AND DISTINCTION

This home has just been completed in a brand new, exclusive subdivision in the Colwood area. It consists of 3 bdrms., master ensuite, separate formal dining rm., large kitchen with eating area and a full bsmt. The living room has an old brick fireplace, wall to wall shag and the home has quality workmanship throughout. There is a large wrap around sundeck and the 75x100 ft. lot has several mature holly trees. At the front entrance is an intercom connected to 4 stations throughout the house and vacuum outlets have been installed for a future central vacuum cleaning system. All this and much more at an asking price of $56,500 with financing available. For further info. call RAY TILLYER 477-8484 or DON OAKES 478-4334.

3-BDRM. NO STEP

Located in Colwood area on an extra large beautifully landscaped lot. This newly renovated home is vacant and ready to go. Asking $39,500 with good financing available. Call RAY TILLYER 477-8484 or DON OAKES 478-4334.

A FUTURE GOLDMINE

Located in the Burnside E. area, a solid 3 bdrm. full basement home presently rented at $200 per month. this property could possibly be rezoned to light industrial and would be worth more than the asking price of $39,900. For furhter info. call RAY TILLYER 477-8484 or DON OAKES 478-4334.

OPEN HOUSE
NEW HOMES

Weekdays 6 p.m.-8:30 p.m. Sat. and Sun. 1 p.m.-4 p.m. Situated directly behind the Royal Colwood Golf Courrse. Turn right at Colwood Corners to Goldstream Avenue, then left onto Millstream Rd. Display home, others under construction
Dollar for Dollar

Your Best Buy

For as little as $7,625 down you can own a quality built, professionally designed 3 Br. Home of your own.

RIDLEY BROS.
DEVELOPMENT CO. LTD.
478-1721 Eves. 477-9672

FAIRFIELD
Near the Sea
$42,900

A very charming full basement home — living room with fireplace — dining room with chandelier — 2 bedrooms on main plus 3rd in basement — vanity 4-piece bathroom — lovely garden with fruit trees.
Gladyce McLure
384-0581 386-3670
John Bishop Ltd.

HOMES—HOMES

We proudly offer for sale homes in Gordon Head, close to Elementary High School and the University. All have three bedrooms and one and one-half bathrooms, high and well arranged basements for future development. Many features in all homes.
N.H.A. Mortgages of $30,300 at 9¾ pct. interest, $265.95 to as low as $255.95 int., principal. Homes also qualify for B.C. Gov't. 2nd mortgages of $5,000 at 8¾ pct. at $41 per month P.I. Drive by 1800 block Feltham Road and Fairhurst subdivision in Gordon Head.
KASAPI CONSTRUCTION CO. LTD.
539 Dupplin Road 386-6191

LOW PRICED DREAM HOME

Open House 7-8 weekdays, 1-4:30 weekends, 3631 Quadra Street, ¼ acre beautiful lot, gleaming oak floors, granite fireplace, 2 bedrooms up, 1 down, sundeck. $38,000. All offers considered. Financing available. 592-3605.

RITHET'S
for
Real Estate
Insurance
Appraisals

OPEN HOUSE
3320 WORDSWORTH ST.
THURS 3-8 P.M.

2-bedroom, no basement, separate garage home. Within walking distance to Hillside Shopping Centre. Hostess:
RUBY REID of
JACK MEARS
OAK BAY REALTY LTD. at
598-3344 anytime

HOUSE FOR SALE BY OWNER, 2 bedrooms on main floor, roughed-in vanity, kitchen, dining room, living room with fireplace, shag carpeting, vanity bathroom, rumpus room, laundry room. New wiring throughout, 2 piece bathroom in basement. Located near Gorge Shopping Centre, schools and buses, asking $40,000. Phone 388-4176.

BRENTWOOD BAY
OCEAN VIEW

Large lot with fruit trees and work shop. Recently remodeled 2-3 bedroom house, living room with fireplace, all electric home. All appliances included. For sale by owner. Asking $38,500. 632-2265.

BY OWNER

3 bedrooms, large bright kitchen with dining nook, fireplace, full basement, double carport, large treed lot on cul-de-sac. Existing 9¼ per cent first mortgage. 386-0396.

BY OWNER

3 bedrooms, large, bright kitchen with dining nook, fireplace, full basement, double carport, large treed lot on cul-de-sac. Existing 9¼ per cent first mortgage. 386-0396.

OLDER HOUSE, 2-3 BEDROOM, large lot, quiet area, $33,500 no agents, 479-5139.

TRADE-IN
MUST BE SOLD

A Rare bit of seclusion situated at the end of a very quiet cul-de-sac in the Cordova Bay area. Over 1300 sq. ft. of gracious living in this attractive 11-year-old bungalow featuring 3 bedrooms, deluxe kitchen cabinets, good sized living room-dining rooms, featuring sliding glass doors to large sundeck, full basement with 11x22' rec room, drive-in garage, carport and extra parking. Two blocks from ocean. $56,900.

For further information or viewing call
MIKE RUDDY 656-4089
M. LAWSON 385-0592
or

Park Pacific
383-4124
ANYTIME

NOW OPEN
FOR YOUR
INSPECTION
Weekdays
6 p.m.-8:30 p.m.
Sat. - Sun.
1 p.m.-4 p.m.
YOUR CHOICE OF
3-BEDROOM HOMES
BUILT BY HUCKER CONST.

Treed lots and on quiet street. All have en-suite plumbing, wall-to-wall carpet, fireplace, sundeck, carport single and double, most have provision for future fireplace in full basements, priced from $48,900. Drive our Sooke Rd., to Happy Valley Rd., Turn left to 2nd on left Walfred Rd., and right on Weaver Place. All homes are clear title with mortgage money available. Immediate possession. Phone H. Blake of Hucker Const. anytime, Off., 382-9212, Res. 383-4372.

B.C. LAND
AND INSURANCE
AGENCY LTD.
530 BROUGHTON
388-5555

OPEN HOUSE
2631 Cedar Hill Rd.
Wed.-Thurs. 6:00-9:00 p.m.

MUST BE SEEN INSIDE! A beautiful redecorated (very clean) home in a very quiet neighborhood. Spacious rooms with a separate D.R. Features 3 bedrms., bsm't development, W.W. carpeting, L.R. with F.P. and a lovely 50x181 family lot with fruit trees. Come and see for yourself, without obligation. Bonus. All drapes and curtains included. An honest value. Asking $47,900. MLS 8490.
Chummy Crabbe 388-5555 479-7998

GORDON HEAD
NEW LISTING

On a cul-de-sac just off Ferndale Rd., a spacious 3 bedroom bungalow with en suite plumbing. Extra bedrooms or den and plumbing down. Shake roof. 2 car carport with sundeck over. Large landscaped lot with plenty room for a trailer or boat. Exclusive listing. Call Mr. Hope 388-5555 anytime.
Price $69,500.00

MAYFAIR REALTY

3153 Douglas St. 386-2955
WOODWARD'S MAYFAIR CENTRE

TWO SUPERB SXS

Both reduced considerably in asking price. Each duplex with 3 bedrooms and 1½ baths, each side. W-W and fine H-W flooring, in most convenient area of Gordon Head. $77,500 and $74,500 LEIGHTON NOBLE, 386-2955 or res. 658-8968.

NEW MLS

We have listed this lovely 2-Bdrm. home in a choice area of retired residents and beautifully kept gardens. Wall to wall thru out, fireplace, bright kitchen with glass doors to sundeck overlooking backyard with 5 fruit trees. Drive-in garage, bsmt with additional finished room. Asking $47,500. LEIGHTON NOBLE 386-2955 or res. 658-8968.

CITY TRUST
WATER-FRONT

Perfect retirement on the Oak Bay waterfront. Modern stucco building — two complete and shining SxS homes. Two bedrooms each. Fireplaces. Picture windows. Gleaming oak floors, full basements, drive-in garages and concrete deck running the whole length of the house. Full price only $80,000. Appts. are necessary but easy to make. Just dial Don Robertson — anytime — 477-9551. CITY TRUST.

BY OWNER: 4 YEAR OLD 3 bedroom home, close in on quiet street. Rec room and ½ bath developed in lower level. Existing CMHC. Mortgage of $17,400 at 8½%. Full asking price of $47,500. Included re matching green stove and fridge, area rugs over hardwood, and drapes. For appointment to view, phone 479-8059.

848 ROCKHEIGHTS

1930 sq. ft. of spacious family living on view lot, in prime residential area. Handy to schools, bus and sports. Living room with fireplace, dining room, kitchen with eating area, 4 bedrooms, 2 baths, and family room to patio and outside living. $75,000 or best offer. 385-5409. No agents.

HERE IT IS

What do you know, we have a clear title $32,500 house. Large living room, 2 small bedrooms, kitchen and bathroom, full basement, 2 car garage, 4115 Delmar Street. ML 8557. A. E. Haynes Ltd., 739 Fort St., 386-3271, 658-8168.

OPEN HOUSE, SATURDAY AND Sunday, 12-4 p.m. Brand new by builder, 3 bedrooms, large bathroom, wall-to-wall shag, fireplace to ceiling, sundeck off dining-room, over ⅓ acre, overlooks ocean, located on cul-de-sac in the Whiffen. Spit subdivision, $51,500, Sooke. 656-4765, 656-5388.

OPEN HOUSES
2-4 SAT. AND SUN
7645 and 7633 Wallace Drive. 0½% first mortgage. 658-8562 or 658-8259.

1.6 ACRES

Executive house in beautiful setting with total seclusion. Very many extras. $79,900. 479-8469.

T. L. MANN
and ASSOCIATES LTD.
1820 OAK BAY AVE. 598-5144

FOR SALE BY OWNER

4 bedroom house, Gorge area, $45,000. No agents, please. 384-7043.

BY OWNER
Edge of Uplands
$64,500

Located 6 blocks from the sea and overlooking a park, this 1400 sq. ft. awninged home features a large gracious living room and separate dining-room. Two 16 ft. bedrooms with vanity and sink in the master. All of this is wall to wall carpet. A carpeted stairway leads to 450 sq. ft. of Spanish decor family room with large bar and stereo, plus a service area. Extra storage in attic. Secluded back lawn with fruit and shade trees plus access to large trailer pad. Nice 9½ per cent mgte. assumable. No agents please. 592-2171.

DANE DEVELOPMENTS 383-6222

6 NEW HOMES
GORDON HEAD
FROM $52,900 TO $60,900
10½ per cent FINANCING

bedrooms, built-in dishwasher, w-w carpeting throughout. Full basements, paved driveways. These will definitely be the last homes at this prics. Phone 592-2449.

BY OWNER — VLA, 2-YEAR home on 2 acres, mostly treed. Trout stream. 5 minutes to beach. 20 minutes downtown Victoria. Custom designed wavy cedar siding, sundeck. Living room-dining in line. Brick Heatilator fireplace. Large "Citation" kitchen, fridge, stove. Laundry room, washer, dryer. Large master bedroom and 2nd bedroom, 4-piece vanity bathroom. Wall-to-wall. 3rd bedroom, 3-piece vanity bathroom in full basement. Kennel licence available. Asking $62,900. Phone for appointment. 478-2179. No agents.

BY OWNER

Clear title home in Colwood, Aug. 31 possession, living room with fireplace, large sunny kitchen, one large and one small bedroom, 4-piece bath with coloured fixtures, attached garage, oil-o-matic heat, no basement, but large separate storage area. Lot approximately 100'x107'. Asking $34,800. Some financing available, for appointment to view phone 478-4461 Sunday or after 2 p.m. weekdays.

CADBORO BAY

High up overlooking the Bay, Ten Mile Point and the Yacht Club with Mount Baker in the background. An executive home in mint condition. Luxurious fittings and carpets, balconies and sundecks. Three bedrooms, three bathrooms, den, living room, dining room, all excellently appointed.
Offered at $105,000.00
P. G. JACKSON LIMITED
1070 Douglas St.
388-9102 598-7463

GORDON HEAD

Immediate occupancy. A well built beautifully kept modern 3-bedroom home, with full basement, drive-in garage and sundeck, basement has 2 more developed bedrooms, and rumpus area, backyard is fully fenced with lawn garden area and fruit trees, front has shrubs and rose bushes, close to all shopping, transportation and all schools, drive by 1695 Sheridan, look around and phone if interested 598-3432 before 7 P.M. $49,800.

OPEN HOUSE
1:30 - 4:00 P.M.
SAT. AND SUN.

7633 and 7645 Wallace Drive, 10¼ per cent financing. Asking prices 55,000 and $56,000. 658-8562 or 658-8259.

BEAUTIFUL 3-BEDROOM HOUSE, near new seaview home in Saltaire. Dining room, fireplace, 2-car garage, large landscaped lot. Close to school, store and beach. $38,000. Ph. 245-3780.

253 COUNTRY HOMES AND PROPERTIES

EAST SOOKE ROAD
MLS No. 7784

Approx. 32.55 acres of seclusion and in excess of 900 ft. of superb waterfront ideally located for the boating and fishing enthusiast. Their property can be subdivided into 10-acre parcels. This is not in the land freeze, property is mainly wooded and features an older but livable full-basement 3-bdrm. home. For more information or to view call;
C. M. "Bud" Forbes
386-2111 652-2950
A. R. Westgate
386-2111 656-3423
MONTREAL TRUST CO.

SPARLING
REAL ESTATE

ROBERTS BAY SEAVIEW HOME

A pleasure to show this 3-bedroom, plus, clean family home, just steps from good beach. Lower level developed with fourth bedroom or den, rumpus room, ½ bath, utility and workshop. Extra room unfinished. Priced to sell at $52,000.

900 sq. ft. — 2 bedrooms, separate dining room. Retirement or starter home. Nicely landscaped lot. Vendor will consider carrying an agreement for sale to good covenant. $30,000.
656-5511 652-3219 Res.
Betty Du Temple

OLD FASHIONED

. . . But updated, 1700 sq. ft., 3 bedroom home. All rooms super-large with high ceilings. Enormous undeveloped attic. Quiet area close to beach and marinas. MLS. never again so much room.
FOR ONLY $37,500

YACHTSMEN

. . . Build your boat here! Comfy 2 bedroom, no basement home, with attached garage on almost ½ ac. Across from Marinas. Complete seclusion under the trees. MLS 2235.
FULL PRICE $44,900
656-4000 K. DROST 656-2427
SAANICH PENINSULA
PROPERTIES LTD., SIDNEY

COUNTRY ESTATE
3.99 ACRES
2 HOUSES

Large, well-built 4 or 5-bedroom main residence plus a 2-bedroom bungalow. Beautiful park-like ground with lovely trees, shrub and carpets of rare and colorful plants. A gardener's delight. Duncan area. Price $89,500.
385-2471 Mrs. Webb 477-3095
Johnston and Co. Ltd.

2 ACRES
By Owner

Wooded property in new luxury area. Has plenty of room for garden and landscaping. Charming new 2-bedroom home, custom designed, extremely spacious. Secluded natural beauty, only 11 miles from downtown. A bargain at $63,500. Owner will consider financing below prevailing rate with acceptable down payment. Call 478-6648.

FOUR AND A HALF ACRES. Three bedrooms, 8-year-old, 1700 sq. ft. home with extra space for family room. Nice barn and fenced pasture. Lots of seclusion. Metchosin area. Asking only $63,900. So be first to see this new listing. BEN GREIG 388-6231 or 598-3105, ISLAND PACIFIC REALTY.

Consolidated
Realty Ltd.
2686 Sooke Rd. 478-8316

LADYSMITH

Outstanding seaview, 3 bedroom home, 1470 sq. ft., daylight basement, large lot. $47,500. 112-245-3013.

SIDNEY REALTY LTD.
Serving the Saanich Peninsula
656-3928
Real Estate — Insurance

SIDNEY SAANICH PENINSULA
GORDON HULME LTD.
2444 Beacon Ave. 656-1154

256 WATERFRONT PROPERTIES

GORDON HEAD

New listing of a quality home on approx. ½ acre of high waterfront with views from every window. Ranch style, just 9 yrs. old., with modern hot water heating, thermopane windows, heavy shake roof, plaster walls; 3 BR's (2 on mainn), 3 bathrooms, 23' LR with picture windows at each end, formal F.P. with mantel and Italian marble facing, separate DR, kitchen with wall oven, range, dishwasher, garb; panelled rec room with F.P., double drive-in garage, large sundeck and patios front and rear. Price $106,000. View by appt.
479-1667 WILFRED DAVIS
658-5276

WILFRED DAVIS
479-1667 658-5276

J. H. Whittome & Co. Ltd.
Royal Oak Branch

LANDS END ROAD!
LANDS END ROAD!

Enjoy contemporary living in this delightful architect-designed post 'n beam waterfront home. Pleasantly situated at the end of black-topped drive, on approx. 1 acre of treed seclusion, the property provides 133 ft. of waterfront with boat house on beach. Relax on the sundeck overlooking the sea, or watch the sunset from the guest-size 28x17 living room with huge brick see-thru fireplace. Piped stereo throughout, and many, many other deluxe features would make unhurried inspection of this executive home an exciting experience. Well priced at $135,000. For appointment to view please call 656-1154 MR. ELWELL 477-3988
Gordon Hulme Limited

CITY TRUST

MOVE RIGHT IN

And rent the other half immediately of this modern stucco SxS duplex in Oak Bay. Full high basements, drive-in garage, two bedrooms, living rooms, with fireplaces, bright kitchens with eating area at the picture windows. Both halves are identical. Great for retireds, or nearly retired who can use additional income. Priced at $80,500. Exclusive with Don Robertson, CITY TRUST, 477-9551, res. 385-9865.

SHAWNIGAN REALTY LTD.
Shawnigan Lake 743-5311 / 383-0311
SHAWNIGAN LISTINGS

Waterfront property with 2 old cabins. 50'x230' lot. Superior sandy beach. Ideal for summer. Perfect for a do-it-yourself fixer-upper. $30,000.

Waterfront with 1 summer cottage and 1 year round cabin under construction. Very good waterfront. Vendor may carry 2nd. $39,000.
J. Ettema Res. 743-2607
G. Hodgson Res. 384-7474

WATERFRONT WITH REVENUE
STRAITS OF JUAN DE FUCA

4½ acres in two lots of beautiful wooded property. Secluded 2-bedroom home affording fantastic views. Revenue from mobile home with enclosed base and added porch and small cabin. All presently rented. 400' of road frontage. Asking $120,000. For further information call PAT THERRIEN 642-5138 or 388-6231, ISLAND PACIFIC REALTY.

PROSPECT LAKE
WATERFRONT
PRIVATE

Close to 100' frontage on lake. Excellent sloping lot, 3 bedroom or 2 and dining room, kitchen with dining area, large living room and fireplace, pantry, sunporch overlooking lake, patio, garage, and boat dock. Can assume first mortgage of $27,000 at 9 per cent. Don't miss this as the lot alone is worth $25,000 and the full price is only $59,500. No agents, please. 479-3151.

WATERFRONT ACRE

On Cowichan Lake. Beautiful level treed lot with small unfinished cabin. 100 ft. safe waterfront. Asking $38,500.00 MLS. Phone Jim Webber 382-7276 or 658-5977 Town and Country Realty Ltd.

WATERFRONT 1.02 ACRE

100 ft. frontage on lower Saanich inlet. Small two bedroom house and cabin within 15 mile circle. $48,000. 478-6981.

COWICHAN RIVER

4 lots, 240 ft. frontage on river. Apply 222 Greendale Road, Lake Cowichan.

170' WATERFRONT, WHARF. 1000 sq. ft. block building. 2 acres. 642-3879.

258 CONDOMINIUMS AND TOWNHOUSES

CHAMPION
REAL ESTATE AND DEV. LTD.

NEAR CATHEDRAL

Exquisite one bedroom in Exclusive condominium block Parquet floors throughout Exceptional fittings. Price $29,000. View by appointment John Jenkins 598-5767.

ESQUIMALT

Two bedroom one with Balcony. F.P. in L.R. Own Laundry. Loads of other hidden values Price $35,500.
John Jenkins 598-5767
Blair Scott 388-4477
813 Fort St. 388-4477

CANADA PERMANENT TRUST

ON DOUGLAS AT FORT

$23,900

Immaculate 2-bdrm. townhouse. Lots of storage space, 780 sq. ft. on 1 floor, stove and fridge included. West Saanich area. (MLS). Call PAUL HYATT 656-3150 or 382-9191.

Canada Permanent

COLWOOD GOLF COURSE AREA

Over 1200 sq. ft. with three bedrooms and one and a half baths. Also good rec. room in full basement. Only one year old. Asking $42,900. New exclusive listing. IRENE DALZIEL 388-6231, 477-6380.
ISLAND PACIFIC REALTY

SIDNEY TOWNHOUSES

3 bdrms., 2 bathrms., 2 floors, all carpeted, drapes, curtains and appliances. Fenced gdn. $26,900 and $28,400. Excl.
RYAN PROPERTIES LTD.
G. E. BUS RYAN 382-8135
(I'll call back within 30 mins.)

ONE BEDROOM APARTMENT on Dallas Rd. Nicely finished with a beautiful view of the ocean. Asking $35,000. For further information phone owner 592-3540.

TOWNHOUSE, SPACIOUS SPLIT-level, 4 bedrooms one ensuite, 2-car carport, front yard, close to all amenities. 382-6825.

258 CONDOMINIUMS AND TOWNHOUSES

TWO THIRDS
Of Our
Self Owned
Apartment
Homes
Purchased
In One Month
VISIT
BEAUTIFUL
Kensington
Terrace

LUXURIOUS SELF-OWNED APARTMENT HOMES
Located At
QUADRA and INVERNESS

10¼ - 10½
PER CENT
FINANCING

—Superior sound proofing and decor
—A treed setting
—Pleasant views
—Luxurious lounges
—Hobby Crafts Room
—Exercise room
—Sauna and Swirl bath

Kensington
Terrace
Quadra And
Inverness

OPEN TO VIEW
DAILY 2-9

OUR CHARMING HOSTESSES WILL BE DELIGHTED TO SHOW YOU OUR LUXURIOUS APARTMENT HOMES

PRICES

A fine variety of
1 Br. Apt. Homes
$25,000 - $26,500
2 Br. from $31,000
3 Br. from $41,500

SHOP COMPARE
Your answer,
like so many other
Victorians
may well be

KENSINGTON
TERRACE
(Quadra and
Inverness)

A NEW CONCEPT OF SELF OWNED LUXURIOUS APARTMENT HOMES

FOR FURTHER INFORMATION

KENSINGTON TERRACE
383-7444
PARK PACIFIC
383-4124
J. B. YOUNG (RES.)
598-1818

Park Pacific

HARBOUR
TOWERS
Victoria, B.C.

OPEN HOUSE
2-4 WEEKDAYS

MARINA PARK (Co-operative Apts.)
2040-50 WHITE BIRCH ROAD, SIDNEY
EXCELLENT SELECTION OF

Superb water view 1 and 2-bedroom units along with excellent land view, rear suites to suit the most discriminating buyers, offering:
—Extra Parking
—Wall-to-wall
—Resident Mgr.
—Drapes
—Stoves and Fridges
—Recreational and Sauna Facilities.
—King-size Balconies
—Laundry Facilities and Elevators
—First Rights to Moorage at Marina.

All this for only:
$22,600 to $38,500

On Terms of Only: ¼ or more down, 9½% on balance over 25 years with 5-yr. term.
598-3321

JACK MEARS
OAK BAY REALTY LTD.
2194 Oak Bay Ave.

CLARENCE
HOUSE
139 Clarence St

1250 square feet — 2 bedrooms — 2 bathroom units. Indoor pool — guest suite — resident manager. Steel and concrete construction. Magnificent views. Open daily (except Sundays) 2:00-4:30 and 6:30 to 8:00. Brochures mailed on request.
PACIFIC STRATA
SERVICES LTD.
386-2437 anytime

258 CONDOMINIUMS AND TOWNHOUSES

the Fairhaven
Self-Owned Apts.

Exclusive
Only 17 Suites
PRIME
Convenient
LOCATION

½ block from Beacon Hill Park, one block from shopping, ½ block from bus service.

Five Large
Suite Types to
Choose From

Luxury quality finish inside and out

Mortgages Available

Prime
Location
Protects Your
Investment

WE'RE HERE TO
SERVE YOU
SEVEN DAYS . . .
AND EVENINGS
A WEEK
NOON TILL
6 P.M.

Phone 388-9984

THE
FAIRHAVEN
1035 Southgate Ave.

Down Cook to Southgate
½ block from Beacon
Hill Park
Hatley Holdings Ltd.

Whyte & Gower
Oak Bay Properties Ltd.
2227 Oak Bay Ave.
592-2407

TOWNHOUSES

OAK BAY
OPEN HOUSE
MON.-SAT. 1-4
OAK BAY AVE.
AT YALE ST.

Nearing completion
Quality construction
Close to village
2 Bedrms., 1½ Bthrms.
Price $48,500 — $51,900
Special Apts call 592-2407

FABULOUS LOCATION

Large 2-bdrm. condominium in 1-yr.-old building facing Dallas Road. Just two minutes walk to the Beach and a short walk to Beacon Hill Park. Beautiful, secluded patio with shrubs and flowers. Asking $34,000. To view please call LORETTA HOGARTH 592-2407 or 592-3537.

VICTORIA'S LEADING
CONDOMINIUM BROKERS

SPENCER CASTLE

LUXURY
CONDOMINIUM
HOMES

PRICED FROM
$57,500

Open Daily
9 a.m. to 9 p.m.

SPENCER CASTLE
2910 Cook St.

Days 384-4013
Evenings 385-5055
or 598-1060

Proudly presented by
Danzo and Franco Holdings Ltd.

OPEN DAILY
2-5 P.M.
COLONY PARK 1680 Poplar St.
$23,900 to $38,500
GOODWIN MANOR
1148 Goodwin St.
Oak Bay
$48,279 to $63,100
Also — By Appointment
RUDYARD KIPLING
1420 Beach Dr.,
Oak Bay
$62,500 to $69,950
SPENCER CASTLE
$55,900-$59,900
382-6151 or 658-8837
WESTERHAM ESTATES
LTD.

OAK BAY
$57,500

Enjoy luxury living by the sea. This 2-bedrm. new condominium offers living rm with dining rm in-line, sliding glass doors leading to large balcony, convenient kitchen with eating area, 1½ bathrms, quality carpeting throughout. Sauna and swirlpool. ML 7794. To view call:
Greta Hofmeister
385-7761 (24 Hrs.) 592-6372 (Res.)
D. F. HANLEY AGENCIES LTD.

2-BEDROOM, NEW CONdominium, controlled entrance, 1½ baths, ground level entrance and elevator, hot water heat, sauna, pool, and rec room. Walking distance to town. No agents. 384-4709 or 293-2070 (Jordan River).

FOR SALE BY OWNER. 3-BEDroom, 1½ bath, fully carpeted condominium. Living room and one bedroom panelled, drapes and appliances included. Trade considered. No agents, please. Price $34,900. Phone 383-5092.

OWNER, 2-BEDROOM CONdominium, Esquimalt, $25,500. 384-2566, 383-1925.

263 GARAGES FOR SALE, RENT OR WANTED

CLOSED IN GARAGE TO RENT by month, Central Saanich area preferred. Please phone 652-1691 after 6:30.

265 HOUSES WANTED TO BUY

Island Pacific Realty
3200 QUADRA 388-6231

YOUNG DOCTOR NEEDS

3-bedroom home on full Bsmt. with den down, rec. room and entertainment sized dining room. Up to $65,000 cash. Please phone OLE KNUDSEN 479-8441 or 388-6231.

MUST BE SMALL

Up to $40,000. All csh. Two bedrooms and level lot. Required in any area on bus lines for prairie lady and daughter. Call CHRIS GREIG, 388-6231 or 479-7995.

VANCOUVER EXECUTIVE

Must be Saanich peninsula looking for good-sized home with counry atmosphere on larger lo acreage up to $75,000. CASH. He's only a phone call away so call CHRIS GREIG, 388-6231 or 479-7995.

GOLFER NEEDS

Urgently requires two bedroom home close to Golf Course with basement. Up to $47,000.00. Quickly call LARRY QUAGLIOTTI AT 479-6609 or 388-6231.

MARINE ENGINEER

Requires something different. 2 or 3 bedrooms, country atmosphere or outskirts of town. Should be rather unique in some way. He has up to $70,000 CASH and is anxious to buy. Call IRENE DALZIEL 388-6231 or 477-6380.

TWO ENGLISH LADIES

Urgently require 2 or 3 bedroom home with nice garden. Any nice area. All cash and up to $45,000. URGENT. CALL IRENE DALZIEL 388-6231 or 477-6380.

RETIRED TEACHER

Urgently requires 2 or 3 bedroom home. No basement and few steps. A good fence to keep small dogs would help. All cash up to $45,000. URGENT. CALL IRENE DALZIEL 388-6231 or 477-6380.

ALBERTA COUPLE

Require 2 bedroom and den on landscaped lot near shopping centre. Basement not necessary. Please call FREDDY STARKE 388-6231 or 479-3866.

BUILDER REQUIRES

Older homes in need of repair for rental or renovation up to $35,000. Quickly call FREDDY STARKE 388-6231 or 479-3866.

CASH FOR YOUR HOUSE

INVESTORS NEED HOUSE IN ANY AREA UP TO
$35,000
IMMEDIATE DECISION.
CALL
GLENN NICHOLLS
388-6231 OR
479-5971.
ISLAND PACIFIC REALTY

CASH CLIENTS

Will pay all cash or cash to mortgage for your 2 or 3-bedroom home with basement if possible. Call Victor Wong, 385-2458 or 479-6569, Byron Price and Assoc Ltd.

CLIENT WANTS
3 BEDROOMS

up to $49,000. Call GERRY FINNIGAN, ISLAND PACIFIC REALTY 388-6231.

CLIENTS ARE CRYING

for a character 3 bedroom home within 5 mile circle. Will go up to $63,000 call GERRY FINNIGAN 388-6231, Island Pacific Realty.

PRIVATE IN OAK BAY OR area, large lot with view preferred, up to $90,000. No agents please. 652-3557.

3-BEDROOM HOUSE, HAVE Country Squire wagon, down payment 383-4929.

PRIVATE, WANT OLDER HOME under $35,000. Will pay cash. 479-2209.

268 LISTINGS WANTED

LIST YOUR
SHAWNIGAN
PROPERTY
WITH
743-5311 J. Ettema 743-2607
383-0311 G. Hodgson 384-7474

SHAWNIGAN REALTY LTD.
Shawnigan Lake 743-5311 / 383-0311

LOOKING
FOR
RESULTS
For prompt and courteous attention — join our ever-growing list of satisfied customers.
PHONE J. T. MILLS
KER & STEPHENSON LTD.
anytime
385-3411 or 478-2469

ROBERTS INVESTMENTS & MANAGEMENT LTD.
702-1175 Douglas St. 388-6691

271 LOTS FOR SALE

J. D. BOSDET LTD.
120 - 727 JOHNSON 386-3128

7 ACRES
VIEWS, VIEWS,
VIEWS

Located near Prospect Lake on top of one of the highest pieces of land in Saanich, this property has fantastic valley and seaviews, plus an abundance of arbutus and fir trees. The road is roughed in to an ideal building site. Asking $57,000.
Bruce Pollock Alice Moore
385-2651 592-4529

MELTON
REAL ESTATE (B.C.) LTD.
912 DOUGLAS ST.
MELTON — BRINGING MORE THAN THEIR NAME TO VICTORIA

BROADMEAD LOTS

Two building lots available on Emily Carr, in one of Victoria's finest residential area. All services in and ready to start construction.
Roy Nielsen 386-9046
Paul Smith 383-6905

MONTAGUE REALTY
1028 BLANSHARD 384-9318

WHIFFEN SPIT CHOICE LOT CLEARED, READY TO BUILD ON or hold. Good buy or investment at $16,500. Please contact Gilbert W. Calvert, 384-9318.

HIGHLANDS — ONE 11-ACRE AND ONE 10-ACRE LOT. Hydro and telephone. each $39,500. Please contact Gilbert W. Calvert, 384-9318.

BEAUTIFUL UPLANDS

Fully serviced lot 100'x200', .459 acre on quiet secluded road. Treed and gently sloping, this is prime property and one of the few remaining lots in this area.
ASKING $48,900
Madge or Don Robbins
384-9335, 384-9072 Res.

A. BERNARD & CO. LTD.
655 FORT. ST. 384-9335

LOT FOR SALE, 96X120 SHAWnigan Lake, Water and hydro. Phone after 6 p.m. 743-5970.

TWO LOTS FOR SALE, WEST side of Shawnigan Lake. 384-0185.

271 LOTS FOR SALE

WATERVIEW LOTS

Three exceptional .5 to .64 acre lots in North Saanich with beautiful views of Saanich Inlet and the Malahat. Close to Beach Access. Planned for further potential in the future. OFFERS INVITED. Asking price $25,000 each.
R. JOHNSON W. MICHAELS
Rithet Agencies Limited, 714 Fort Street.
382-4251

BEAUTIFUL TREES

Gorgeway. Fully serviced building lot.
John Todd, 384-9335, 598-7849
$21,000
David Burr Ltd.
384-9335 655 FORT STREET

SERVICED LOT

50'x126' serviced lot opposite Lake hill Park. On quiet street close in. For particulars please call
386-2111 656-3423
ALAN WESTGATE
MONTREAL TRUST CO.

50 x 120

Ready to build, present all offers 4404 Lakehill Place. Call ADELLA DAVIS — 385-8264 or SUE WARKE—479-7725 Island Pacific Realty 388-6231.

BUILDING LOTS

Residential and commercial lots available for sale and lease. Esquimalt and Colwood areas. Some with water views. Call
WILF COTTON
Bus. 388-6424 Res. 479-3876
BAYSHORE REALTY LTD.
512 Fort Street

BUILDING LOT COUNTRY SETTING

On water and hydro, parkland with creek at bottom of property. New Exclusive at $17,500.
385-7721 KENT MACLEOD 385-2016
GARDENER REALTY LTD.

HARO STRAIT VIEW

Approx. 80'x145' — close to U-Vic — fully serviced, (sewer) building area cleared but tall trees left — backs on access to beach — new prestige cul-de-sac — 12 minutes from the City, $40,000 including house plans — terms arranged. Dickie Agencies Ltd. 382-4312. Eves. 477-4662.

EXECUTIVE SUBDIVISION. Almost 2½ acres, well treed, gently sloping lot adjoining small park with year round creek. Perc tested, hydro and telephone in V.L.A. approved. Paved road, few minutes—from number 1 Highway at Cobble Hill. $25,000. Phone 384-0912.

BRENTWOOD

1 block from water, unspoiled serviced lots, new on market, minimum 8400 sq. ft. residential "A" zoned, starting at $19,000, priority to private builders, inquire 652-3428.

BUILDING LOT

Over 2 acres just beyond Royal Oak. Your offer will be considered against asking price of $27,500. 382-5171 THE ZIEGLERS 592-1768
The Canada Trust Co.

OAK BAY

Lovely waterfront lot on sewer and water. Cleared ready to build. Call Eleanor Bray 386-2911 or 592-1130. Address of property 1999 Crescent Rd.

BUILDING LOT 50x126

On quiet dead-end street near Lake Hill Park. Level and fully serviced. 386-2111, HERB SMITH, 386-1713 (24 Hrs.).
MONTREAL TRUST CO.

GLANFORD-McKENZIE

3 building lots, all services provided. $19,000-$22,000, some terms available (special consessions for builders). Leo Van Dyk, 386-3585, Victoria Realty Ltd.

SEAVIEW LOTS

MILL BAY — Serviced with water, hydro, blacktopped Rd. Approx. 90 ft. frontage. Just off main Hywy.
PRICED FROM $13,500
S. W. ANDERSON LTD.
384-9328 Res. 382-8917

CAREY ROAD AREA

60x125 fully serviced ready to build, sloping with nice view over Swan Creek valley. Asking $18,000. Call: Del Beckner
386-2111 477-4994
MONTREAL TRUST CO.

SOOKE LOT 85'x165'

Beautiful country treed lot, serviced, quiet area. Wright Rd. Ideal for immediate or future development. $14,250. For further particulars call 642-5958 or 642-9900.

PRIVATE TREED LOTS

In an excellent location near Cedar Hill Golf Course. From $21,000. Try your terms. Call Dave Taylor or Will Sheppard, Alltown Realty Ltd., 477-6973 anytime!

BUILDERS

Possible 4 lots, one with two bedroom full basement home, very desirable area in Brentwood. $45,000, terms. 652-3476.

BUY DIRECT OUT OF A BEAUTIFUL 24-lot subdivision. We have 7 lots left on a quiet cul-de-sac. Park-like setting in Central Saanich. Reasonably priced with good builder's terms 652-3557.

MAKE AN OFFER

Four sea view building lots in Sooke. Any reasonable cash offer acceptable. Terms also available. 592-1189, if no answer, call 384-0912.

BUILDING LOT WITH WATER and sewer, within 3½ miles of downtown. Days, 388-4248. Evenings, 479-3851. Ask for Don.

LARGE SEAVIEW LOT PIPED water, hydro, near ferry, airport and shopping. Take offers on $20,000. 478-6961.

BY OWNER, BUILDING LOT, Shawnigan Lake, Perc tested, on water system, asking $9800. Phone 743-2341, evenings.

FOR SALE OR LEASE, COMmercial lot in Colwood, 70x321, owner will carry large mortgage. 478-6737.

BRENTWOOD. LARGE TREED lot, sewered area. Close to water $26,000. 658-8674.

BUILDING LOT ON DOUGLAS ↑, $15,800 firm. 479-3526 or 478-8402.

CADBORO BAY, 70X125 LEVEL treed lot, near beach, $26,500 477-4339 anytime.

SOOKE AREA NEW SUBdivision. Treed lots, approx. 2-3 acres. Mountain views. 642-5508.

273 PROPERTY FOR SALE

CORDOVA BAY RIDGE

4.88 acres of nice cleared level land, ideal for mini farm.
Full Price $75,000

WHIFFIN SPIT SUBDIVISION

Lot 42, V.L.A. sized. M.L.S.
Full Price $15,900

OTTER POINT ROAD

1.25 acres, nicely treed, and ready for your future home.
Full Price $16,500

For more information on above properties call
386-2111
C. M. "BUD" FORBES
386-2111 652-2950
MONTREAL TRUST CO.

FOR IMMEDIATE SALE — NANaimo — Prime Apartment-Condominium site (41,000') 60-70 units. Best offer takes. Owner 753-3561.

1.59 acres, (approx.) adjoining Bowen Park, in Nanaimo, $95,000. 384-1350.

LOVELY, LANDSCAPED GORdon Head lot, with trees and shrubs. Serviced. 477-3863.

273 PROPERTY FOR SALE

SHAWNIGAN REALTY LTD.
Shawnigan Lake 743-5311 / 383-8311

—2+Acre subdividable lot across from Cliffside School. Close to the lake, $19,900.
—1.79 Acre Lot across from Cliffside School. Close to the Lake. $13,900.
—1.79 Acre Lot with clearing. In the bush. $10,900.
—3 Lots with new furnished cabin. West Road. $22,900.
J. Effema Res. 743-2607
G. Hodgson Res. 384-7474

26.6 ACRES SALT SPRING ISLAND

This property is presently all in hay and parts of it are nicely treed. A beauty to cultivate in any crop. The big open fields are so flat they could be used for an airstrip. A steal at $2,450 an acre. To view quickly call SHANE BEFURT 477-9730 or 388-6231.
Island Pacific Realty

PRIVATE

$25,000. 8 acres, 1 mile south of Mill Bay on Island Hwy. One-bedroom house and other buildings. 478-1278.

274 PROPERTY WANTED

CASH

For any vacant land or lots—Residential, commercial anywhere on Van. Island. Call Westgate Realty Ltd. Mr. Ranson 382-4541 or 479-5910.

WE ARE INTERESTED IN YOUR residential property, by the lot or acreage. Any area considered. H. Blake, 383-4372 or 382-9212. Hucker Const. Ltd.

CASH

For lots or acreage, phone Kasapi Construction, 386-6191.

WANTED FOR CASH

Lots or subdividable acreage, any area, quick decision. 479-8519.

280 ACREAGE FOR SALE AND WANTED

WEST SAANICH ROAD—ACREAGE

11.27 acres of nicely treed, sloping property only eight miles from town. Some excellent building sites and fabulous view of peninsula and islands from top of property. Partly fenced and water available. Good financing available. An excellent investment of $55,000. For further information call.
DAVID BILLINGHAM
388-6424

10 ACRES HIGHLANDS

Are you looking for that secluded, treed homesite? Well we have it. High up in the Highlands in an area of newer homes. Build now or hold for a while. Asking $45,000. New MLS. For further information please call
DAVID BILLINGHAM
388-6424
BAYSHORE REALTY LTD.
512 Fort Street

ALMOST WATERFRONT SOOKE—1.8 ACRES

Public access to beach, sea and mountain views. Piped water and perc tested. $26,000 M.L. 8307
MURRAY BLANNIN
388-6424
BAYSHORE REALTY LTD.
512 Fort Street

5.5 ACRES Central Saanich

Gently sloping land that would be ideal for mini-farm. Good building sites for house, barns, and corrals. Excellent farm land to support animals. Municipal water to the property. ML 8538. $54,900.
SCOTT KENDREW
385-7761 (24 Hrs.) 598-5341 (Res.)
D. F. HANLEY AGENCIES LTD.

SAANICH ACREAGE

7 Acres of rolling, treed property with beautiful valley views. Vendor will carry substantial first mortgage.
THE ZIEGLERS
382-5171 592-1768
The Canada Trust Co.

MINI FARM

4.84 acres, all seclusion in popular developing area, 6 miles from city. Older 2-bedroom house with new automatic oil heat and copper plumbing. Good well or city water, 2 garages, 4-horse stable with loft, large chicken house, all in a partly treed, park like setting. Price $72,000. For appointment to view phone J. H. Neufield, 479-6838 after 5 p.m.

HOME ACREAGE

7.5 Acres, 2 in meadow. 4-yr.-old 4-bedroom, 2-bath home, rec. room, 2 fireplaces. Excellent barn serviced. The setting is delightful. The asking price $122,000.
382-5171 THE ZIEGLERS 592-1768
THE CANADA TRUST CO.

150 ACRES, MOSTLY SEAVIEW, APPROXIMATELY THREE QUARTERS OF A MILE FRONTAGE ON LANDS END ROAD, ONLY $3,900 PER ACRE. CALL DAVE TAYLOR, ALLTOWN REALTY LTD. 477-6973.

ADJOINING UNIVERSITY IDEAL condominium site, sea view lot, 179' frontage, approx. 43,000 sq. ft. Additional acreage available. Principals only. $90,000 firm. 477-1681.

285 UP-ISLAND PROPERTIES

THE CEDARS
380 BRAE ROAD
DUNCAN
Self-owned Apartments

2 bedroom suite on fourth floor, W-W carpet, drapes, appliances, 1½ bathrooms, lovely outlook, close to business section and shopping. To view phone 748-2397 or call at Ste. 101-380 Brae Rd., Duncan.

COWICHAN BAY SEAVIEW HOME

Deluxe home in choice residential area. It features over 2,500 sq. ft. finished on two floors including 4 bedrooms, 2 bathrooms, 2 fireplaces, separate dining room, finished rumpus room and bar plus double carport. FULL PRICE $54,500. For more information call GARY SUTHERLAND, 746-5171 or evenings 748-8810.
H. W. DICKIE LIMITED,
70 Government St.,
Duncan, B.C.
"We Sell The Island"

QUALICUM BEACH ESTATE

with sweeping views of Georgia Straight and the mountains beyond. Long circular driveway through Douglas firs leads to two separate homes surrounded by beautifully landscaped grounds. Three bedroom two bathroom main residence plus a smaller home on a separate legal lot. Full price $118,000 or offers considered on the two separate properties. By appointment only. Contact Hank Bennett 752-6475. Dashwood Real Estate (Qualicum) Ltd. 752-9266.

NEAR FANNY BAY

A delightful well wooded, level lot, a short walk from water's edge and across Baynes Road from Waterfront lots, this is an area of attractive all season houses. Lot size approx. half acre. For details phone JACK THOMAS office 386-3231; Res: 385-2119.
BLOCK BROS. REALTY LTD.

HIDEAWAY

Small cabin with stove and fridge, secluded treed lot with creek — 50 x 131 lot. Sahwnigan Lake. Asking $15,000, easy terms. Call TED CHARTERS 479-1667.

DENMAN ISLAND

View Lot 170'x120'. Water available. $9,500.
ADELINE NICHOL 386-2911
Homefinders, Wall and Redekop

EAGLE REALTY LTD.
Box 1060 Parksville, B.C.
Telephone 248-6191

285 UP-ISLAND PROPERTIES

SALT SPRING
VESUVIUS BAY
ENCHANTED GARDEN

Beautiful deluxe retirement home facing the sunset across Vesuvius Bay. Lovely carpeting throughout. 2 bedrooms, living room with heatilator fireplace. Separate dining room. Very beautiful easily kept garden with fruit trees. Minutes from warm sandy beach and ferry. Full price $43,500.
ELEANOR RUSSEL 593-3344
JACK MEARS, OAK BAY REALTY LTD.

WEST SIDE SHAWNIGAN LAKE

1.17 acres located 1 block from public access to lake, with lake view. 12x60 mobile home, partly finished workshop. Full price $25,500. Phone ROBERT SWANSON at 746-5171 or evenings 746-6860.
H. W. DICKIE LIMITED,
70 Government St.,
Duncan, B.C.
"We Sell The Island"

BY OWNER

2 only, ½ acre seaview lots. Maple Bay area. Municipal water. Evenings or Sundays, 746-5297, Duncan.

MAPLE BAY

2-3 acre waterfront, driveway and water, $33,500, private. 112—743-5695.

DASHWOOD REAL ESTATE (Qualicum) Ltd. 752-9266
Parksville — Qualicum Specialists

290 FARMS FOR SALE AND WANTED

BOUNTIFUL FARM ESTATE

18 acre orchard hillside overlooking magnificent valley, distant water and mountain. South exposure for full sun. Sheltered by woods to north. Charming old farm house with 3 year old custome design interior: Two bedroom, two baths, two fireplaces. Pond with ducks. Vegetable garden. Peace and Privacy. Well located. Exclusively expensive. Contact owner. Victoria Press Box 220.

HORSE FARM

20 ACRES in five acre lots. 3 bedroom older home. Large barn with hay storage. Machinery sheds, storage pond. Outstanding small stock farm. Asking $160,000. CALL MRS. McKEAGE 479-5868 or WILF DAVIES 656-5002. Island Pacific Realty 388-6231.

293 GULF ISLAND PROPERTIES

SALT SPRING ISLAND VIEW PROPERTY

Near new post and beam with breathtaking views of Gulf Islands, Trincomali Channel, distant mountains and St. Mary's Lake.
Situated on over an acre of high view property, the home is of superior design and construction, featuring beautiful living room with rock fireplace, window wall with magnificent views. Large dining room, kitchen with eating area, Crestwood cabinets, and built-in dishwasher. There are three bedrooms on the main floor, one of which is panelled and would make a perfect den with sliding doors out to patio. Master bedroom is 15x17 feet with en suite. There are two other bathrooms on the main floor — one three-piece and one four-piece. Top quality Australian wool wall-to-wall shag throughout and extensive use of mahogany panelling. An extra bedroom and two-piece washroom in the basement.
This two-year custom design owner built home of over 1800 sq. ft. on the main floor will please the most discriminating of home buyers. If you have ever considered a move to the Gulf Islands, but have never found that extra special home, this may be the answer. Asking $105,000.

MICHAEL MCKENNA
592-3611 386-2111
MONTREAL TRUST

294 MAINLAND AND OUT OF PROVINCE PROPERTIES

YOU CAN STILL ACQUIRE PUBlic Land Free! Government Land Digest, Box 2217, Norman, Oklahoma, 73069.

NOTICE TO CREDITORS

IN THE MATTER OF THE ESTATE OF ERNEST HEYBROEK, deceased, late of 242 Beach Drive, in the City of Victoria, in the Province of British Columbia.

NOTICE IS HEREBY GIVEN that creditors and others having claims against the estate of the above-named deceased are hereby required to send them to the undersigned executors care of P.O. Box 1450, Victoria, British Columbia, before the 10th day of September 1974, after which date the Executors will distribute the said estate among the parties entitled thereto, having regard only to the claims of which it then has notice.

FLORENCE EDNA BARLOW
NATIONAL TRUST COMPANY LIMITED, Executors
By their Solicitors
Messrs Pearlman & Lindhoim,
Victoria, B.C.

NOTICE TO CREDITORS AND OTHERS

In the matter of the Estate of FREDERICK MARSHALL, deceased, late of 4213 Quadra Street, Victoria, British Columbia.

NOTICE IS HEREBY GIVEN that creditors and others having claims against the estate of the above-named deceased are hereby required to send them to the undersigned Executor at 1125 Douglas Street Victoria, British Columbia, before the 13th day of September, A.D. 1974 after which date the Executor will distribute the said estate among the parties entitled thereto, having regard only to the claims of which it then has notice.

CANADA PERMANENT TRUST COMPANY
Executor
By its Solicitors
Messrs. HORNE COLPAR & MacMINN

NOTICE TO CREDITORS

IN THE MATTER OF THE ESTATE OF OLIVE JOSEPHINE DUGDALE, formerly of Victoria and Ganges, British Columbia.

NOTICE IS HEREBY GIVEN that creditors and others having claims against the estate of Olive Josephine Dugdale, deceased, are required to send full particulars of such claims to the undersigned executor for the estate, on or before the 9th day of September, 1947 after which date the Executor will distribute the estate's assets having regard only to the claims of which he has notice.

JOHN DUGDALE
Executor
Apt. 911, 1147 Quadra St.
Victoria, British Columbia

Whitecaps bow in season finale

From CP, AP

Vancouver Whitecaps, who finished their first North American Soccer League season on a familiar note Sunday, should make the acquisition of a top-flight scorer their first off-season priority.

Whitecaps, beaten 2-1 by Seattle Sounders before a sellout crowd of 14,876 fans in the Washington city, ended up in the Western Division cellar and the lack of consistent scoring had a lot to do with their finish.

The Vancouver squad managed only 24 goals in regulation play during the 20-game season and won only four of 10 matches that were decided by the controversial tie-breaker rule.

Jim Gabriel and John Rowlands scored for the Sounders, who finished third in the Western Division, only two points behind San Jose Earthquakes. Charley Palmer, with his first goal of the season, scored for Vancouver with only three minutes to play.

San Jose and Baltimore Comets earned the "wild-card" berths in the playoffs which begin later this week.

San Jose blanked Los Angeles Aztecs, 5-0; Baltimore tripped Dallas Tornado, 2-1; Boston Minutemen dumped Denver Dynamos, 2-1; and Toronto Metros stopped Rochester Lancers, 1-0, in other season-ending games on the weekend.

FINAL STANDINGS

	W	L	T	W	BP	Pts.
Western Division						
Los Angeles	11	7	2	38		110
x-San Jose	9	8	3	40		103
Seattle	10	7	3	32		101
Vancouver	5	11	4	28		70
Central Division						
Dallas	9	8	3	37		100
St. Louis	4	15	1	27		54
Denver	5	15	0	19		49
Eastern Division						
Miami	9	5	6	35		107
x-Baltimore	10	8	2	39		105
Philadelphia	9	10	1	23		74
Washington	7	12	1	25		70
Northern Division						
Boston	10	9	1	31		94
Toronto	9	10	1	30		87
Rochester	8	10	2	23		77
New York	4	14	2	28		58

x-Won wild-card berth in playoffs.

Women's playoff picture clouded

Victoria's Senior Women's Softball League wound up its regular schedule Sunday, but the results of the final three games left the playoff picture cloudy.

CJVI Vicettes blanked Hygrade Radio, 5-0, to finish the schedule in first place, 10 points ahead of Stockers North Americans, which downed Esquimalt Combos, 14-2. Ingraham Hotel upset MacDonald's Furniture, 9-7, in the other game.

Stockers and Esquimalt finished the regular schedule, with 31 points each, but Stockers were awarded second place by virtue of two less losses.

MacDonald's and Hygrade's losses left them tied for the fourth and final playoff spot with CAV Electronics. The league executive has not yet decided on a formula to find the final playoff team.

FINAL STANDINGS

	W	L	T	Pts
CJVI Vicettes	20	1	1	41
Stockers NA	15	6	1	31
Esq. Combos	15	8	1	31
MacDon. Furn.	12	11	1	25
Hygrade Radio	12	11	1	25
CAV Elect.	11	10	3	25
Ingraham	8	16	0	16
Seaboard Con.	7	17	0	14
View Royal	1	21	0	2

Barrs win, UCT second

NORTH VANCOUVER — Saanich lacrosse teams had mixed success at the B.C. Division One and Two championships held on the weekend.

Saanich A. J. Barr won the Division Two (formerly midget "B") title by defeating Richmond, 12-4, and Surrey, 17-5, in the round-robin competition.

But Saanich UCT had to settle for second place in the Division One (formerly Midget "A") finals. Saanich defeated North Burnaby and Surrey in the first two rounds before dropping a 12-4 decision to champion South Burnaby.

NOTICE TO CREDITORS

In the matter of the estate of DOROTHY GERALDINE WEST, deceased, late of the City of Victoria, Province of British Columbia.

CREDITORS and others having claims against the above estate are required to send full particulars of such claims to Robert John Meyer and Christopher Gurney Randall, 520-880 Douglas Street, Victoria, British Columbia, on or before the 11th day of September, A.D. 1974 after which date the estate's assets will be distributed, having regard only to claims of which the executors shall then have received notice.

ROBERT JOHN MEYER
and CHRISTOPHER GURNEY RANDALL,
520-880 Douglas Street
Victoria, B.C.
Executors
By their Solicitors
RANDALL, MEYER & POLLARD
Barristers and Solicitors,
520-880 Douglas Street,
Victoria, B.C.

CANADA
PROVINCE OF BRITISH COLUMBIA

ELIZABETH the SECOND, by the Grace of God, of the Kingdom, Canada and Her Other Realms and Territories, Queen, Head of the Commonwealth, Defender of the Faith.

GREETING

JAMES G. LORIMER
Minister of Municipal Affairs

To all to whom these presents shall come—WHEREAS pursuant to the provisions of Section 766 of the Municipal Act the Capital Regional District was incorporated by Letters Patent issued on the first day of February, 1966.

AND WHEREAS, Section 766 of the Municipal Act, provides inter alia, that, in addition to the functions conferred by that Act, a regional district has such functions as are provided by Letters Patent or supplementary Letters Patent, and for this purpose the Lieutenant-Governor in Council may, on the recommendation of the Minister, provide in the Letters Patent or supplementary Letters Patent such further objects, powers, obligations, duties, limitations, and conditions in respect to any or all functions requested pursuant to this section:

AND WHEREAS the Regional Board of the Capital Regional District has requested the function of land assembly, housing and land banking, which request has received the affirmative vote of a majority of all the Directors having among them the majority of all the votes, as required by sub-section (4c) of section 766:

AND KNOW YE THAT by these presents We do order and proclaim that on, from, and after the date hereof the following be added to the objects, powers, obligations, duties, limitations, and conditions of the said regional district:

DIVISION XII—Land Assembly, Housing and Land Banking

1. All member municipalities shall participate and share in the cost of the function pursuant to this Division.
2. The regional district is empowered to undertake land assembly for the purpose of housing, either public or private and, public housing, pursuant to the provisions of the National Housing Act, The Municipal Act of the Province of British Columbia, the Housing Act of British Columbia, and other legislation of the Province of British Columbia pertaining to land assembly and public housing, as if the regional district were a municipality.
3. The annual net cost attributable to this function of the regional district shall be apportioned among the member municipalities on the basis referred to in sub-section (1) of section 782 of the Municipal Act.
4. The annual net expenditure of the regional district pursuant to this function shall in total not exceed the product of one-quarter of a mill on the total value of land and improvements within the regional district referred to in paragraph 3.
5. The Regional District Board may by by-law assume the assets, rights, obligations and liabilities for any existing or approved project under the National Housing Act.

AND THAT the Letters Patent incorporating the regional district be amended accordingly.

In testimony whereof, We have caused these Our Letters to be made Patent and the Great Seal of Our said Province to be hereunto affixed.

WITNESS, the Honorable Walter S. Owen, Q.C., LL.D., Lieutenant-Governor of Our said Province of British Columbia, in Our City of Victoria, in Our said Province, this 25th day of July in the year of our Lord one thousand nine hundred and seventy-four and in the twenty-third year of Our Reign.

By Command.

James G. Lorimer
Acting Provincial Secretary

Sport In Brief

Athans sets ski record

TORONTO (CP) — George Athans of Montreal made a record 172-foot jump to win the international professional water ski tournament Sunday night surviving two spills.

Athans, the reigning world champion, fell on one of his two runs in the trick event, placing ninth among 10 competitors. He also took a spill on his third run in the slalom event and finished sixth among 12 skiers in that section.

He was then forced to make a jump of at least 172 feet to win the over-all title and he did it on his third attempt.

The jump gave him a Canadian record, beating his old mark of 167, and possibly a world record if confirmed by the World Water Ski Union.

Boxing Club wins final

London Boxing Club trounced Nanaimo Native Sons, 27-9, Monday night at Memorial Arena in the sudden-death, Vancouver Island junior "C" championship.

Jim Walshaw had four goals and four assists for the winners. Rick Baker, who had six assists, and Brian Spaven, who picked up five assists, scored three goals each for Victoria. Brian Horne scored four goals for Nanaimo.

Cox sparks Century win

Mike Cox hit a triple and a home run to lead Century Inn to a 4-2 victory over Labatts in the opening game of the senior "B" district playoffs at Central Park.

Cox tripled and scored on a passed ball in the second inning drove in Lou Vermette, who had tripled, with a sacrifice fly in the fourth inning and then hit a home run in the sixth inning.

Second game of the playoff is 6:30 p.m. Thursday at Heywood Avenue Park.

Munich clubs to play here

Men's and women's teams from Munich Sportsclub of Germany will play two field hockey matches in Victoria this week.

The tourists will meet Victoria Selects, Wednesday, at Lansdowne School with the women's match starting at 5:45 p.m. and the men's at 6:50.

The German men's team includes three international players in Bobo Schuman, Peter Caninenberg and Horst Wein. Wein coached the West German side to the Olympic gold medal in 1972.

Swim records fall in Canadian meet

OTTAWA — Six Canadian records, three by Vancouver's Canadian Dolphins Swim Club, were set Monday in the opening day of the four-day Canadian swimming championships.

Steven Pickell of the Dolphins set a record in the 100-metre backstroke event. The 17-year-old won his event in 57.60 seconds, the second fastest time in the world behind Roland Matthes of East Germany.

The Dolphins also won the men's and women's 200-metre relays, setting national records in each event.

Bruce Rodgers of Mississauga broke the men's 200-metre butterfly record twice and Anne Jardin of Pointe Claire, Que., established a record in the women's 200-metre freestyle.

Both the Victoria Olypians' men's (Ken McDonald, Paul Jeune, Greg Stone and Rob Grundison) and women's (Caroline and Cathy Rushcall, Judy Thompson and Margaret Meyers) finished 12th in the 200-metre relay events.

Jeune was also 16th in the 200-metre freestyle, Bill Mollard of Vic "O" was 16th in the 100-metre backstroke and Elizabeth McDonald of Victoria Flying "Y" placed 16th in the 100-metre women's backstroke event.

Debbie leads qualifiers

SEATTLE (AP) — Debbie Massey recovered from a shaky start Monday to fire a two-under-par 70, good for medalist honors in qualifying for the 74th U.S. Women's amateur golf championship.

Anne Quast Sander of Seattle, a three-time champion and last year's runnerup, was tied with Cynthia Hill of Colorado Springs, Colo., at 73. Defending champion Carol Semple of Sewickley, Pa., qualified with a 77.

Two other former champions — Marlene Stewart Streit of Stouffville, Ont., (1956) and Barbara McIntire of Colorado Springs (1959 and 1964) — barely made the cut with scores of 81 and 82, respectively.

Electronics, Ingraham lead

CAV Electronics and Ingraham Hotel took the lead Monday night in the best-of-three, senior "C" women's district softball semi-finals.

CAV downed Esquimalt Combos, 4-0, behind the shutout pitching of Karen Thompson and Ingrahams defeated MacDonald's Furniture, 9-2, Sharon Walker hit a home run for Ingrahams. Both series continue tonight at Hyacinth Park.

In the opener of the best-of-three junior district final at Cordova Bay Park, Hygrade Radio Juniors stopped Stockers North Americans 1-0, behind the pitching of Cathy Wilkinson. Janice Jones tripled and Sheri Thorestienson singled to prove Hygrades with lead. The seriues continues tonight at Bullen Park.

Park gets "C"

NEW YORK (AP) — Defenceman Brad Park has been named captain of New York Rangers, Emile Francis, coach and general manager, announced Monday.

AUCTION SALE
Wed., Aug. 14 - 7 p.m.
Canadiana Antiques
Semi-Trailer Load from Saskatchewan and Alberta.
Carved Sideboards, Wash Stands, Sets of Chairs, Brass Beds, Round Oak Tables, Oil Lamps, Small Oak Tables, Rocking Chairs, China Cabinets, Flat Irons, Butter Churns, Crocks, China—Brass & Silver, Dishes, and lots of Small Items, etc., etc.
The AUCTION GALLERY
966 Yates St. 383-2524

LUNDS
926 FORT ST.
AUCTION
TONIGHT at 7:30
Two Consignments for THE PUBLIC TRUSTEE
ANTIQUE AND MODERN FURNISHINGS
VIEW UNTIL SALETIME
VICTORIAN
REAL LEATHER
UPHOL. FURNITURE
CYLINDER BUREAU
and
ROLL TOP DESKS
PIANO
COLOUR TV
STEREO
RECORD PLAYER
RUGS
CHEST
DEEPFREEZER
CHINA
GLASS PLATE
VALUABLE
COLLECTION OF CANADIAN STAMPS
LUNDS AUCTIONEERS & APPRAISERS PHONE 386-3308

LEARN TO DRIVE
AND ENJOY THIS SUMMER MORE
16-24 years of age Phone 382-4822
25-95 years of age Phone 382-1712
Young Drivers of Canada
A NON-PROFIT FEDERALLY CHARTERED ORGANIZATION
ENROLL NOW IN OUR SUMMER DRIVER TRAINING COURSES
$50 ICBC Grant Now Available
Call Your nearest Young Drivers of Canada Office for further information.
NEXT CLASSES BEGIN
• Aug. 26, 6-9 p.m.
• Sept. 9, 1-4 p.m.
• Sept 16, 6-9 p.m.
• Oct. 7, 6-9 p.m.
For Complete Information, Course Schedules, or Brochures, call:
• 24 hours of classroom instruction, using in-class video equipment.
• 2 hours pre-licence course information on video training.
• 10 in-car, behind-the-wheel training sessions.
• 16 hours of car observation time if you wish it included.
• Y.D. course graduates become members of Y.D. Club of Canada, which means involvement in car rodeos, rallies, dances.
• Top graduates of each course will receive a free 1-hour AIRPLANE FLIGHT OVER VICTORIA to view traffic scene.
• Your course INCLUDES use of training vehicle for Government Road Test.
• GIFT CERTIFICATES available—a gift that is good for a life.
• Y.D. course tuition fees are income-tax deductable.
• Y.D. Graduates will get net cost of COURSE FEES REFUNDED if they, or any member of the family, purchases a new or used vehicle from Peter Pollen Ford.
YOUNG DRIVERS OF CANADA, VICTORIA CENTRE No. 36
823 FORT STREET Phone 382-4822
Open Daily 8:30 a.m.-9 p.m., Sat. 9 a.m.-5 p.m.
GARDEN CITY DRIVING SCHOOL IS THE LICENSED DRIVING SCHOOL FOR THE YOUNG DRIVERS OF CANADA PROGRAM FOR GREATER VICTORIA

PARTS OF THIS PAGE ARE IN COLOUR

Socreds set for parley

The Social Credit Party has drafted a 16-point policy program for its warm-up convention scheduled for Harrison Hot Springs Sept. 23-24.

The two-day session, open to party members and selected experts in various fields, is designed to pave the way for the annual Socred convention Nov. 28-29 at the Hyatt Hotel in Vancouver.

Two key Social Credit MLAs and one potential recruit will probably miss the September policy talks. Robert McClelland (Langley) and Alexander Fraser (Caribbo), are both members of Carl Liden's legislative committee on assessments and taxation. So is Progressive Conservative Hugh Curtis who is still considering leaving his party for Social Credit.

Liden's committee is scheduled to meet in private the week before the Social Credit convention and in public sessions on Sept. 23-24.

Curtis said he hasn't been officially invited to the Social Credit policy session but admitted it has been talked about.

"If, however, the policy convention is on the same days as the committee's deliberations on taxation obviously my first duty is to the legislative committee," he said.

Asked if he would be at the Social Credit policy sessions if the dates did not clash, Curtis declined comment.

Liden's office declined to confirm the dates of the taxation hearings saying only the minister was still in Venezuela attending the World Law of the Sea conference and that the hearing dates would not be made public until his return this weekend.

Dan Campbell, research officer for Social Credit, said the party's Harrison conference is designed to hammer out policy for presentation to the main convention in November.

On the 16-point list of topics are municipal government and revenue sharing; forestry, energy, and mineral policies for the province; health services, transportation and communication; pension and income plans; and proposals to handle the growing crisis between labor and management in the province.

"Out of the two-day session we hope to obtain the thinking of people from all constituencies, plus the thinking of specialized experts who may not be party members," Campbell continued: "Those views will then be returned to constituency associations for 60 days of further study before being returned to the annual convention as solid position papers."

— AP

King and Queen pull out

Henry Moore's sculpture King and Queen is lifted from its platform on estate of Joseph Hirshhern of Greenwich, Conn., and moved to flatbed truck. This sculpture, along with several others, were transferred from estate to Hirshhern Museum and Sculpture Garden at Washington's Smithsonian Institution.

MLA pushes unity to Liberal brass

No animosity shown

Liberal Allan Williams (West Vancouver—Howe Sound) had his confrontation with the Liberal Party executive in Duncan Saturday but says it was an amicable affair.

Williams, along with Dr. Patrick McGeer (L.—Vancouver—Point Grey) has been an outspoken advocate of a unity party to challenge the NDP in the next provincial election.

"I haven't changed my views," Williams said in an interview Monday. "I still believe in the unity concept, but I'm also still a member of the Liberal party. I haven't resigned."

Williams said he had no idea how the executive had responded to his presentation outlining his philosophy and defending his earlier public statements.

"I had to leave almost immediately so you'll have to ask someone else what they thought," he said.

Liberal leader David Anderson was unavailable for comment but insiders said Williams' position was received well.

"He was quite impressive," a spokesman said. "I think it cleared the air a great deal."

According to Williams, the main topic for the executive was to assess the impact of the federal election on the provincial Liberal party and to decide "where we are going in the future."

"It was an executive meeting and it isn't up to me to make any announcements," he said. "But I suppose it's all right to say the executive confirmed what it has stated publicly in the past, that there will be a Liberal candidate in every constituency in B.C. when the next provincial election is called."

Asked if he would be a Liberal candidate, Williams answered: "I'm still a Liberal."

McGeer was not at Saturday's meeting.

Anderson is in Toronto attending a conference of the Canadian Regional Commonwealth Parliamentary Association.

Marine Calendar

NAVY
Thunder — Roche harbor.
Mackenzie, St. Croix, Saskatchewan, Laymore — all at sea.
Provider — Kodiak.
Porte de la Reine, and Porte Quebec — Powell River.

MARINE SCIENCES
Theta, Pandora 2 — Herschel Island.
Parizeau — Esquimalt.
Stewart — Barkley Sound.
Richardson — Seymour Inlet.
Vector — Juan de Fuca Strait.

COAST GUARD
Rider, Racer — Sandheads patrol area.
Camsell — Cape Bathurst.
Quadra — in Dakar.
Vancouver — on Station Papa.
Ready — Bella Bella patrol area.

MERCHANT MARINE
Esquimalt — Sealand Resource.
Royal Roads — Theatoras, and Belindas.
Nanaimo — Pargon.
Houston Pass — Hosho Maru.
Ladysmith — Yong Fong.
Gold River — Star Haranger, and Virginia.
Tahsis — Kyuto Forest.
Harmac — Bulk Prospector.

Who invented the Screwdriver?

Smirnoff

The Vodka that leaves you breathless.

Vancouver cyclist crossing Canada

3,210 miles behind him

KINGSTON, Ont. (CP) — Donald Fleming arrived here this weekend virtually unannounced with 3,210 miles behind him — all of them by bicycle.

The 54-year-old Vancouver maintenance engineer left Victoria in June and estimates he has spent between $500 and $700 on food, motels and campground sites so far on his cross-Canada trip.

This is his ninth stop and Fleming still is undecided where he will end his trip.

"My apartment is rented until the end of September and I still have a bankroll so . . . who knows."

Fleming travels light. His bike, which he values at about $750, weights 20 pounds and carries his 185-pound frame and 28 pounds of baggage.

An amateur cyclist for only four years, he has undertaken only one other major trip — a five-day trek to Washington State.

"That trip convinced me that I could go across Canada and when I made it across B.C. in nine days, I knew I could go the distance."

Fleming says the easiest part of the trip so far was crossing the Prairies.

"It was flat as a pancake and I had the prevailing westerly winds behind me. Between Alberta and Saskatchewan I made the best time of the whole trip — 189 miles in a single day."

If the Prairies were the easiest, Northern Ontario was the most difficult, he said.

"The series of hills there stretch for 300 miles in some places and when you're trying to make up time it can be frustrating."

Fleming has averaged eight hours of cycling a day but one day he exceeded 10 hours and found it difficult.

"The secret of long-distance cycling is just pacing yourself. When conditions are ideal, you push yourself. When the wind or weather is against you, you take your time and don't wear yourself out."

Legislature work passes $1 million

Workmen on roofs and in basement corridors of the Legislative Buildings continue renovation work which has already topped the $1 million mark.

Before it's all over, the face-lifting job will probably be closer to the $5 million mark than the original $3.5 estimated.

Public Works Minister William Hartley makes no apology for the expenditures. He claims years of neglect by the former Social Credit administration made the repair work, especially to the roof of the main building, a top priority.

One of the other priorities is to re-juggle office space to enable all members of the cabinet to be housed in the main legislative building. Many of them are now located in the Douglas Building away from the mainstream of political activity.

Not so high on the priority list is a request from some MLAs that they be provided with individual office space. Under present arrangements most share an office.

Hartley says there is no definite timetable for completion of the renovation program and adds that some major decisions will be required in the near future before such projects as individual offices for MLAs get the go-ahead.

Policemen barge in

SAN FRANCISCO (UPI) — An elderly woman and her daughter were rescued from their burning house by two policemen who drove their patrol car through a locked garage door.

Officers Tom Kazarian, 25, and Steve Bosshard, 28, said they could not get inside the home because it had been barricaded by the women, who feared burglars.

The women, Mrs. Belle Nunan, 88, and her daughter, Genevieve Nunan, 65, were taken to a hospital suffering from smoke inhalation. The patrol car received only paint scratches.

REINELLS
1974
WE'VE BOUGHT THEM ALL!!
WORLD of PLEASURE

IF YOU'RE LOOKING FOR A SMALL CAR
THAT GIVES YOU LOTS MORE THAN JUST MILEAGE

HAVE WE GOT A CAR FOR YOU!

(B210)
2-Door $2995
at
DATSUNLAND
THREE POINT... DATSUN MOTORS LTD.
2620 GOVERNMENT ST. 385-6737
(Motor Dealer Licence D6415)

OUR HOME INSURANCE PREMIUMS ARE EASIER TO TAKE

When you have to make a lump sum payment of your home insurance premiums as much as three years in advance, it can be quite a financial jolt. That's why Harbord's unique **monthly** payment plan is such a pleasant relief. With Harbord, you can enjoy full, continuous protection of your home and possessions while paying your premiums through equal monthly instalments. You don't even have to write cheques . . . payments can be automatically deducted from your bank account. And you don't pay a cent extra for this added convenience. Harbord adds no interest or carrying charges . . . so you enjoy full insurance coverage and still retain maximum use of your available cash. Discover this new, easier way to meet your household insurance premiums today!

"Insurance is our business—not a sideline"

HARBORD INSURANCE
VICTORIA 1220 Broad St. 386-8441
VANCOUVER 626 W. Pender St. 687-8887

BRITISH COLUMBIA FERRIES

NEW TICKETING PROCEDURES BETWEEN SALTSPRING AND VANCOUVER ISLAND

EFFECTIVE AUGUST 22, 1974

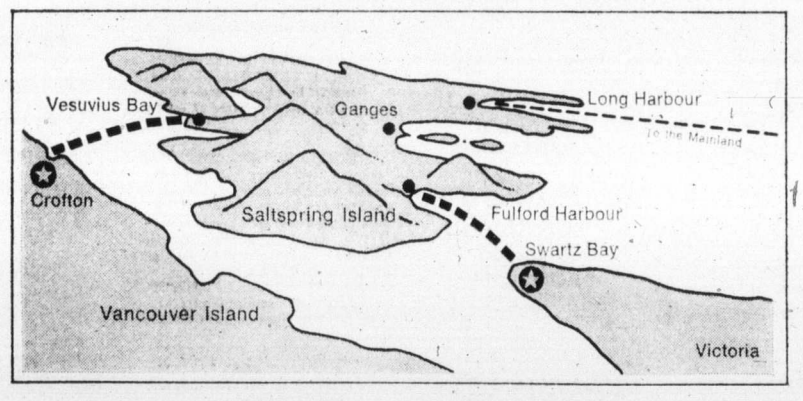

In order to speed traffic handling and permit ship's officers freedom for their other duties aboard, round-trip fares are being introduced for the convenience of residents of, and visitors to, Saltspring Island.

All ticketing between **Vesuvius Bay** and **Crofton** will be done at **Crofton terminal.** Between **Fulford Harbour** and **Swartz Bay,** ticketing will be done at **Swartz Bay terminal.** Round-trip fares on both routes will then become $2.50 for automobiles, $1.00 for passengers, $.50 for children, age 5-11. All other vehicles will be charged double the current rates for a round-trip. No charge will be made from Saltspring terminals to Vancouver Island after August 21st.

Holders of **commuter books** will have two commuter tickets taken at either Swartz Bay or Crofton. All existing commuter books will be honoured even after new round-trip books are issued. No ticket sales will take place aboard ship. Commuter books will only be sold ashore at Swartz Bay and Crofton (Vancouver Island) or Long Harbour (Saltspring) terminals.

British Columbia Ferries

For information phone
LONG HARBOUR 537-5313 / SWARTZ BAY 656-1194

POGO

RIP KIRBY

BLONDIE

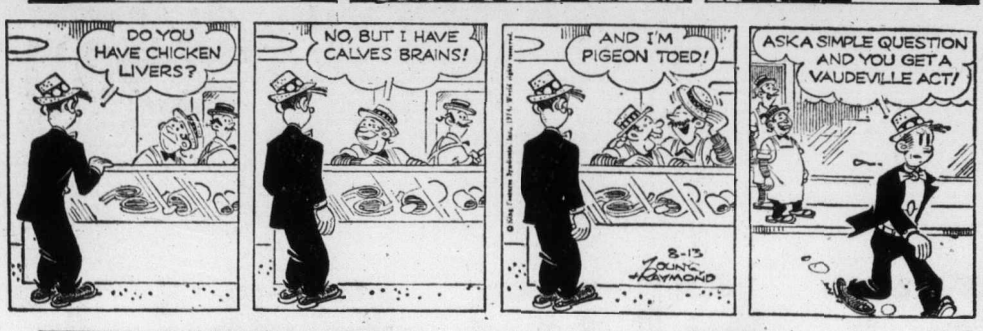

MARY WORTH

and LOIS

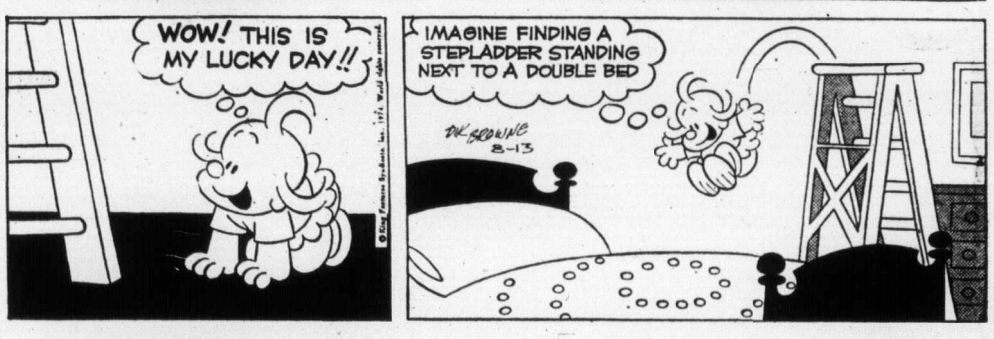

KERRY DRAKE

ARCHIE

JUDGE PARKER

LIL ABNER

FUNKY

M.V. Chesnut's Garden notes

In our family, one of the treats we always look forward to around this time of the year is our first feed of baby new potatoes from our own garden.

These little fellows, steamed and served with a pat of butter, or boiled and served in a cream sauce, are food fit for the gods.

I know there are lots of good gardeners who believe it is wasteful and shiftless to dig up potatoes when they are less than half grown. I don't agree.

For my money, the proper function of the home vegetable garden is to supply the little treats and delicacies which can't be bought in the stores, and freshly-dug baby new potatoes certainly fall into the classification, along with tiny new carrots, baby beets, green peas picked in the petit pois stage, and vine-ripened tomatoes.

Besides, we have worked out a technique for digging new potatoes that doesn't reduce the overall weight of the main crop at all.

We don't lift the potatoes in the usual way, using a digging fork and taking up the whole plant, thereby ending its production. Instead, I take a hand trowel and burrow into the side of the potato ridge, detaching just a few of the little fellows from each plant until I have enough for the table.

The soil is firmed again around the roots, and in this way the robbed plants continue to grow and to plump up the rest of the tubers.

I have an idea too, that the spuds left in the ground probably grow a little bigger as a result of my foraging, just as thinning out a cluster of tomatoes, apples or grapes will produce bigger fruits.

plants were mulched with

★ ★ ★

I imagine just about every backyard gardener these days realizes that the soil around his tomato plants shouldn't be left bare, but should always be mulched generously with straw, manure, sawdust, compost, leaves or what have you.

This is to insulate the soil surface from the sun, keeping the soil moisture reasonably constant, for the worst thing in the world for tomatoes is a violently fluctuating moisture content — dry soil one day and soggy soil the next.

This causes cracked and misshappen fruits, tough skins, blossom-end rot, and a whole host of obscure nutritional disorders.

★ ★ ★

Several cases have been reported to me where the leaves of tomato plants became twisted and distorted after the lawn mowings, and these were clearly examples of 2,4-D damage.

The lawn had been treated with weedkiller, and the mowings had been taken and used as a mulch before the 2,4-D fumes were dissipated completely.

The tomato plant is unusually susceptible to weedkiller fumes, and the slightest trace of it on the grass was enough to poison the tomato foliage.

★ ★ ★

Lawn mowings make an excellent mulch for tomatoes or any other plants, but they should never be used fresh from the lawn, not only because of the danger from weedkiller fumes, but also because a heaped mass of green lawn mowings generates considerable heat while rotting down, which could cause damage to tender tomato stems.

The trick with lawn mowings is to spread them out thinly in the sun to dry before using them as a mulch, then apply in a loose, fluffy mass over the roots of your plants.

A few days in the sun is enough to evaporate all the 2,4-D fumes, and the dried grass won't heat up dangerously as would the fresh mowings.

Art Buchwald

WASHINGTON — One of Gerald Ford's first acts as president was to ask Paul Delisle to stay on as Maitre D'of the Sans Souci restaurant.

As most people know all the important government decisions are made at lunch time at the Sans Souci, and the president felt it was essential that in order to have an orderly transition of government no personnel changes should take place at the restaurant.

A White House aide told me, "We feel that Paul will serve us with the same loyalty that he served previous administrations. The whole world is watching what we do, and I can't think of a better way of instilling confidence than Paul remaining in this key post in government."

★ ★ ★

Many ambassadors who eat at the Sans Souci expressed delight at the news that the president asked Paul to stay on. "We don't know President Ford," one told me, "but we do know Paul and can deal with him.

"I have already cabled my government our country can still be assured of a table."

Lawyers and high officials of the media were also pleased that Paul would stay on. One leading pundit said, "In this grave hour of crisis the country needs continuity.

"By asking Paul to keep his position Ford is saying, 'No mater what happens America will survive."

As soon as the announcement was made I went over to see Paul to congratulate him on the appointment.

★ ★ ★

He read a statement. "I am proud and humble that the White House would ask me to remain in office. I promise to see that nothing but the prices will change at the Sans Souci. Despite the anguish of the past year and the shock that everyone has undergone, we must never forget government officials still have to eat.

We have to forget the past and look to the future. The Sans Souci stands ready to face the challenge. I will now take questions."

"Paul, it seems to me your major problem is going to be to take care of President Ford's aides who work at the White House. How will you be able to do this?"

It will be hard at first because I won't know who they are. Unless they make the reservation in the name of the White House, I may make a mistake and turn them away, but as time goes on I will know where the power is and adjust my reservation list accordingly."

★ ★ ★

"But can you handle all this new business?"

"I believe I can. Many of the former Nixon aides are no longer in Washington, for one reason or another, so their tables will be filled by the new regime."

Will you still accept reservations from former Nixon people who have not been sent away?"

"Of course. They may have to wait until the present White House staff is fed, but as long as I am maitre d' anyone who worked in the White House and can still afford it will be welcome

"I still have customers from the Kennedy and Johnson administrations and, although they no longer have decision-making powers, they get the same food as everybody else."

"One last question. Some of the plotting of Watergate and the coverup took place at the Sans Souci. Did the FBI ever question you about what you knew?"

"Yes, but I couldn't give them much help. Every time they asked me about someone I always replied 'That wasn't my table.' "

Sydney Harris

Every group has its own idiocy, and when it derides the idiocy of some other group it is blind to the fact that much the same argument can be turned around against itself.

For instance, some young people were deriding the era of the long, large, ostentatious automobile as a mere "status symbol" that had no practical advantage.

At the same time, they were listening to music through an audio system as expensive as the grandiloquent automobile they were laughing at. And what were they listening to? Music as ephemeral as a May fly, as insignificant as a butterfly's belch, for the most part.

They laughed at the big car because it was a contradiction in terms and because so much was spent to get so little. Yet the same is true of their delicate and complex audio systems, refined to the ultimate in sophistication, not for playing Bach or Beethoven, but for recording songs that will be as forgotten in a decade as Itty Bitty Fishes.

There seems to be almost an inverse ratio among the audio nuts — the more they spend for these devices, the less worthy the music. It is precisely like using a chauffeured Cadillac to run to the corner for a pack of cigarettes.

(Now, mind you, this is not an old-fogey attack on all modern music, some of which is interesting and worthwhile; but most audio nuts fail to distinguish between pretentious noise and musical innovation.)

★ ★ ★

These young people, moreover, use music as a therapeutic device — after a while it is no longer **listened to** as an esthetic experience, but becomes an almost subliminal accompaniment to eating, ironing, homework, and sundry other mundane tasks.

And because of the omnipresence of music in their background, they are in a way building up a musical "immunity," like the people who are subjected to Muzak in dentists' offices or restaurants.

As Lukas Foss, the fine contemporary composer, has observed, "We are on the way to becoming unmusical and tone-deaf." Overexposure can anesthetize us just as indiscriminate overeating deadens the tastebuds.

This recalls the cautionary tale of the lighthouse keeper, who for years was lulled to sleep by the sounds of the machinery whirring about him; one night, when it suddenly stopped, he leapt out of deep slumber, calling out, "What was that?"

★ ★ ★

Modern audio equipment is a triumph of technique over content. And worship of the reproducing machine, for its own aural sake, is as fatuous and self-defeating as worship of the over-powered auto for its own sake. One man's "status symbol" is just another man's deity.

Humor cements marriage

By MARTY ALLEN
guest of Jim Bacon, who is on vacation.

HOLLYWOOD — Some people describe a happy Hollywood marriage as one in which bride and groom make it from the chapel to the limousine without discussing alimony. People constantly ask how my wife **Frenchy** and I have managed to stay married 14 years — and happy, at that.

Our secret isn't so complicated. Our marriage is based on love, of course, mutual respect and understanding; and one ingredient, absolutely essential but often overlooked — humor. In our lives, a day without humor is a day lost.

★ ★ ★

Frenchy is from Paris, France. So I'm often asked what is the major difference in being married to a European woman as compared to an American woman, My answer: "It's harder to get parts."

Not only that. The French seem to move to a different beat than Americans. Or anyway, my wife does.

For instance, last week, I took her to her dressmaker's. When we got to the parking lot on our way out, Frenchy, who doesn't drive and can barely tell the difference between a Cadillac and a Toyota, got into the wrong car and sat down.

★ ★ ★

So, I got into our car and as I started to pull away yelled at her: "Have your husband call me." She was hysterical with laughter.

But the joke is often on me, too. One day I was so intensely watching the World Series that she was unsuccessful in her attempts to get my attention.

Twenty minutes later, she came back, wearing a Little League cap, carrying a tray of steaming hot dogs, and shouting: "Red hots, get yer red hots!"

We both read a great deal, love the theatre, interesting movies and the television is a part of our lives. My wife also enjoys television mystery shows, but she abhors violence, and often she has her eyes closed at the crucial moment.

★ ★ ★

One day I wanted to have some fun.So I pranced in with a picnic basket, laid a tablecloth on the carpet and spread out a bottle of wine, some cheese and bread, and said: "I suddenly realized I have never taken you on a picnic in our entire 14 years together. So now is as good a time as any."

I wouldn't say my wife uses the telephone very much, but the telephone company should really send her a thank you letter every month.

One day she was on the telephone constantly and I wanted to get her off. She heard a persistent knocking and kept saying "come in."

When no one appeared, she got off the telephone to look and find out where it was coming from.

She finally followed the persistent knocking to the cedar closet, opened the door and I greeted her with, "Did you say something about moving to a smaller place?"

★ ★ ★

Of course, these things don't happen every day. But we do try to show each other the warmth and affection we feel. I have always said that besides loving each other, it is very important to like each other. We have fun together.

Working on a marriage is like tossing a good salad. Throw in the right ingredients — love, tenderness, humor, affection and understanding — and it works.

As the French say: "C'est magnifique!"

PIXies By Wohl

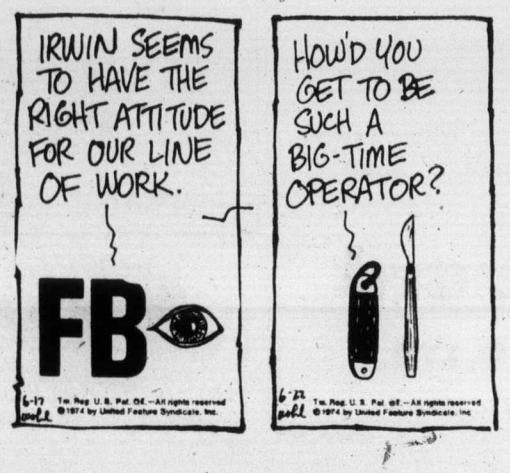

Williams opposes big power project

Resources minister Robert Williams is strongly opposed to the proposed Kemano II hydroelectric project in northwestern B.C.

B.C. Hydro started a $338,000 environmental study of the controversial project in June. The study is expected to take one to two years to complete.

In a letter to project opponent Patrick Martin of Telkwa, Williams said he would "have to be convinced there was no other alternative before I would agree to further development."

Williams is also a director of B.C. Hydro.

Kemano II involves full development of the Alcan Aluminium Co. Ltd.'s hydroelectric power plant at Kemano, near Kitimat, which now produces only half its potential.

The project would drastically affect the Bulkley River system, north of Tweedsmuir Provincial Park, by flooding and water divisions including construction of a dam on the Nanika River, creation of a reservoir out of Nanika and Kidprice lakes and diversion of the water of Morice Lake. A four-mile tunnel would be built between the reservoir and Tahtsa Lake.

Alcan produces 896,000 kilowatts of power at Kemano and already has authority to go ahead with full development of Kemano under terms of a conditional water licence issued in 1950 which allows it to flood 300 sqare miles.

Williams
. . . convince me

Soviet to Winnipeg ballet

WINNIPEG, (CP) — Ballet dancer Mikhail Baryshnikov, who defected from the Soviet Union in Toronto on June 29, will perform with the Royal Winnipeg Ballet this fall.

The 26-year-old star, who was granted political asylum in Canada shortly after his surprise defection, currently is performing in the U.S.

As well as marking his first concerts with a Canadian ballet, Baryshnikov's six performances with the Royal Winnipeg will be the premiere of a partnership with American Gelsey Kirkland. Miss Kirkland, 21, has starred with the New York City Ballet and other top American troupes.

Royal Winnipeg general manager Jim Cameron announced Monday the pair will appear in six performances of the pas de deux from Don Quixote beginning Oct. 2.

"Not since Rudolph Nureyev met Margot Fonteyn in London during the early sixties has such an exciting event commanded attention in the dance world," commented Cameron.

He said the Royal Winnipeg was chosen by Baryshnikov for his first exposure with Miss Kirkland partly because of what he learned about the company during its successful tour of the Soviet Union in 1970.

Baryshnikov also wanted to "say his thanks to Canada for granting him asylum by dancing with Canadian ballets."

After Winnipeg, the partners are expected to appear most often with American Ballet Theatre, the company which features an earlier Soviet emigre, Natalia Makarova.

Funeral services held

Funeral services were held Monday for William Tickle, a violinist whose trio entertained several generations of tea drinkers at The Empress.

Beter known as Billy Tickle, the chubby, genial musician was 79 when he died at home last week.

An active member of the Musicians' Union, he played for a time in the Victoria Symphony and led the hotel's dance band in the Crystal ballroom through three decades into the 1950s.

Hospital union ponders strike

Possible strike action at three Greater Victoria hospitals will be discussed Friday between local members of the Hospital Employees Union and the union's business manager.

The Royal Jubilee, Victoria General and Gorge Road hospitals have been selected as the "three candidates" on Vancouver Island for potential strike action in the union's dispute with the B.C. Hospital Association, Jack Gerow, union business manager, said Monday in a telephone interview from Vancouver.

But, he said, no formal strike votes have yet been taken at any of the three hospitals.

The dispute is over interpretation of three clauses in the 1974-75 contract — a section covering cost-of-living adjustments, another dealing with premium pay on certain statutory holidays and the third outlining severance allowances.

The union claims its members are entitled to a 5.4 per cent increase effective July 1, while the hospital association, which bargains for about 90 B.C. hospitals, interprets the cost-of-living clause as providing for a 5 per cent adjustment payable from Sept. 1.

SERVING VANCOUVER ISLAND

Sands

WE CARE
Dedicated to Service
Sensible Prices

SANDS FUNERAL CHAPELS

Your six community Chapels. Independent, Family Owned and Controlled. Sands since 1912.

A DIVISION OF SANDS

INTERNATIONAL FLIGHT CARE

Specializing in shipping to or from anywhere. Call collect.

REMOVAL AND MEMORIAL SERVICE
Covering Vancouver Island
Call Collect

A DIVISION OF SANDS

VICTORIA, 388-5155
SIDNEY, 656-2932
COLWOOD, 478-3821
DUNCAN, 746-5212
NANAIMO, 753-2032
LADYSMITH, 245-2331

WANTED
FIVE HOMES THAT NEED PAINTING

Five local homeowners will have the opportunity to eliminate outside painting permanently and beautify their property at substantial reductions with the new 1974

SOLID VINYL SIDING
PIONEERED BY B.F. GOODRICH COMPANY

Engineered to eliminate denting and noisy defects of old style metal siding, this new product is laboratory tested twice, strong as any other metal siding and provides excellent winter insulation.

Reinforced by a color thickness 40 times that of spray aluminum finishes, it renders a beautiful textured appearance, restoring the home to the traditional colonial style.

As an introductory offer, the authorized dealer will renovate 5 homes at a reduction of 25% off nationally advertised price in House Beautiful and other publications.

This offer is being made to familiarize property owners with new concepts in exterior building products. Trained Dealer Mechanics install the panels right over outside walls, with nothing to remove. The completed work duplicates the natural beauty of wood without its defects, while eliminating the cracking, peeling effects which have disappointed owners with wood, asbestos and aluminum siding.

Qualified home owners desiring to take advantage of this special offer should call or write:

E. J. (Peter) Nugent
PHONE 384-9434

NAME _____
ADDRESS _____
TIME ____A.M. ____P.M. Evening PHONE _____
MY HOME IS: STUCCO ____ FRAME ____ OTHER ____

MEMBER OF THE CHAMBER OF COMMERCE

Vanguard
SIDING CO. LTD.
1315 Blanshard St., Victoria

the Bay

AUGUST FUR SALE

Continues with outstanding savings on top fashions

Highlight of this month-long event is the gorgeous collection of fine quality mink stylings. NOW is the time to choose one of these beautiful furs because prices will be higher come September. A purchase now will be stored **without charge** until Fall.

Canada Majestic* Mink Coats
Made from fully letout pelts of the most sought-after mink in the world, these magnificent coats feature a demi-fitted body with fur belt or are styled in an easy silhouette with generous shawl collar. Glowing natural shades of Pastel, Pearl, Sapphire and Dark Ranch. 10-20.
August Value $1399

Canada Majestic* Mink Coats
The versatile 32" length coat in silky, supple letout pelts . . . Superbly styled toppers with tucked shawl collar, easy back and straight sleeves or a jaunty demi-fitted fashion to wear belted or not. Four wonderful natural shades of Pastel, Pearl, Sapphire and Dark Ranch. 10-20.
August Value $1099

Luxurious Canadian Mink Stoles
Six fully letout skins to give a deep back, just the right size for the petite woman. Flattering small double fur collar. Natural Pearl, Pastel and Sapphire.
August Value $449

Sophisticated Mink Tail Pant Coats
Fashion-new styling in a 33" coat that will go everywhere, with everything. Styled with trim figure line and straight sleeves — finished with flattering notched fox collar. Pearl, Pastel, Black Cross or Dark Ranch. 12-18.
August Value $439

Sporty Bassarisk Dyed Muskrat Pant Coat
Silky furred full pelts, shading from champagne to rich brown tones. Easy back, slender sleeves, luxurious racoon collar. 12-18.
August Value $439

*Trade Name Canada Mink Breeders' Assoc.

Fur Salon, Downtown (Third Floor), Victoria, Lougheed, Richmond, Surrey, Champlain

Hudson's Bay Company

the Bay Label is your assurance of value
It's your guarantee of quality skins, superior workmanship, fashion-rightness, long-lasting beauty and satisfaction.

Where competitive prices are a policy, not just a promise.

DAILY STORE HOURS: 9:30 A.M. TO 5:30 P.M. THURSDAY AND FRIDAY TO 9:30 P.M.
PHONE 385-1311. FREE CUSTOMER PARKING

Hudson's Bay Company

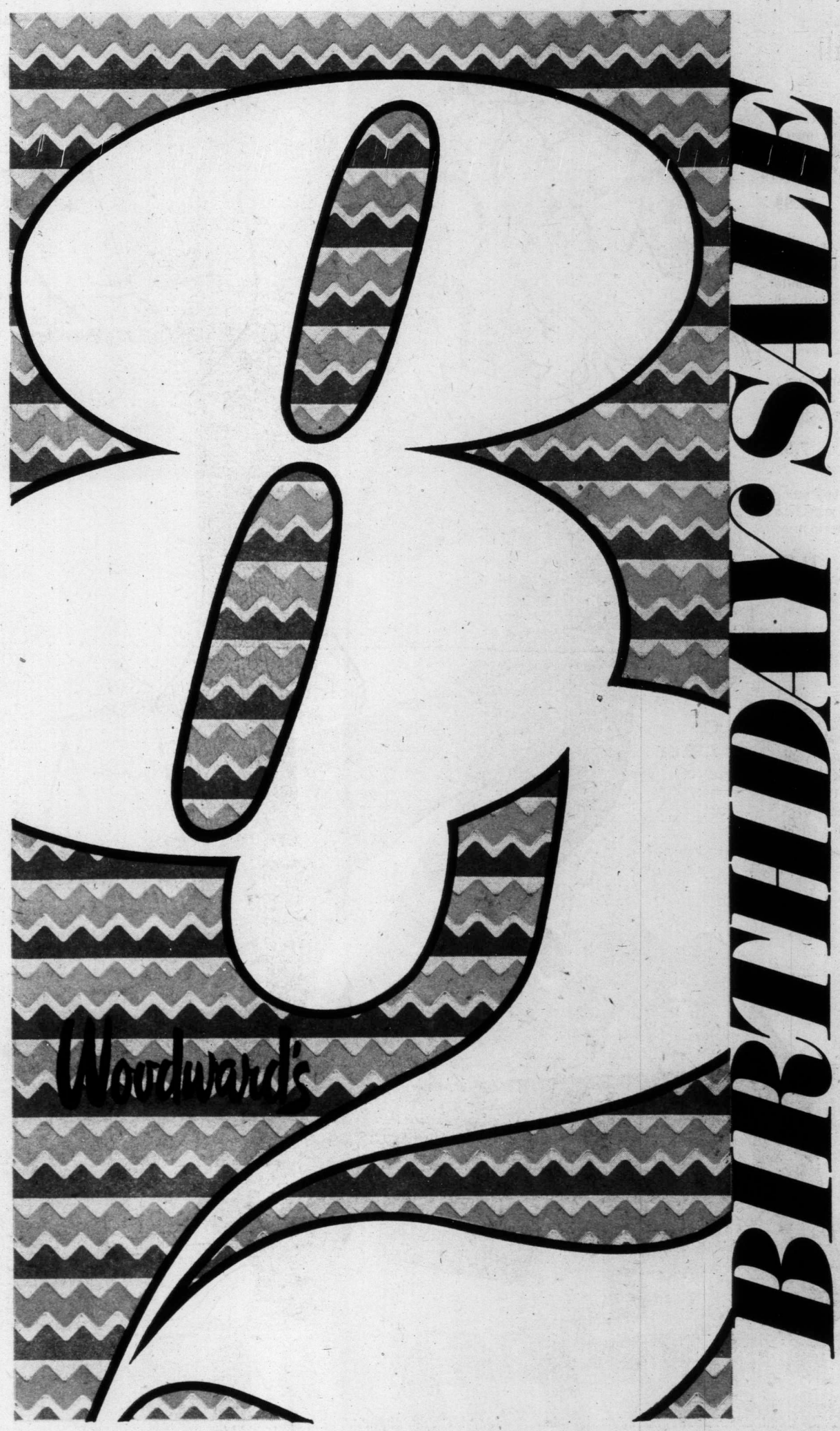

FOUR BIG DAYS

(While quantities last)

Starts WEDNESDAY

August 14

9:30 A.M. to 5:30 P.M.

AT ALL WOODWARD STORES

Come celebrate our 82nd Birthday with us! You'll find this 24 page tabloid flyer chock full of Anniversary specials for your home and family . . . check each page!

On Top for Fall

Printed Pant Tops

(1) A. Freshly styled for the new season, these are the colorful tops that march through day after day of your busy life. 3 collar styles for your choice in a bevy of colorful prints. 12-20.

Sale Price **12.99**

Fisherman Cardigans

(2) B. New styling has been introduced to your favorite fisherman knit! Choose the new shawl collar, the classic button-to neck, or the raglan sleeve fisherman, all 100% acrylic in S.M.L.

Sale Price **11.99**

Tailored Shirts

(3) C. These are the shirts that show off a colorful scarf, 3 styles to choose as shown, all in 100% acrylic. White, navy, red, chocolate, S.M.L.

Sale Price **7.99**

Jean Look Pant

(4) D. Looking for comfort in a close fitting jean? Then choose these stretch jeans by a famous maker! Easy care polyester in navy. Sizes 7 to 15.

Sale Price **11.99**

Woodward's Ladies' Sportswear

Woodward's make it happen for all kinds of people — young or old. Open your easy to use credit account and let it happen for you. Shop the convenient modern way. Phone or visit your nearest Woodward's credit office. We've got the credit plan for you.

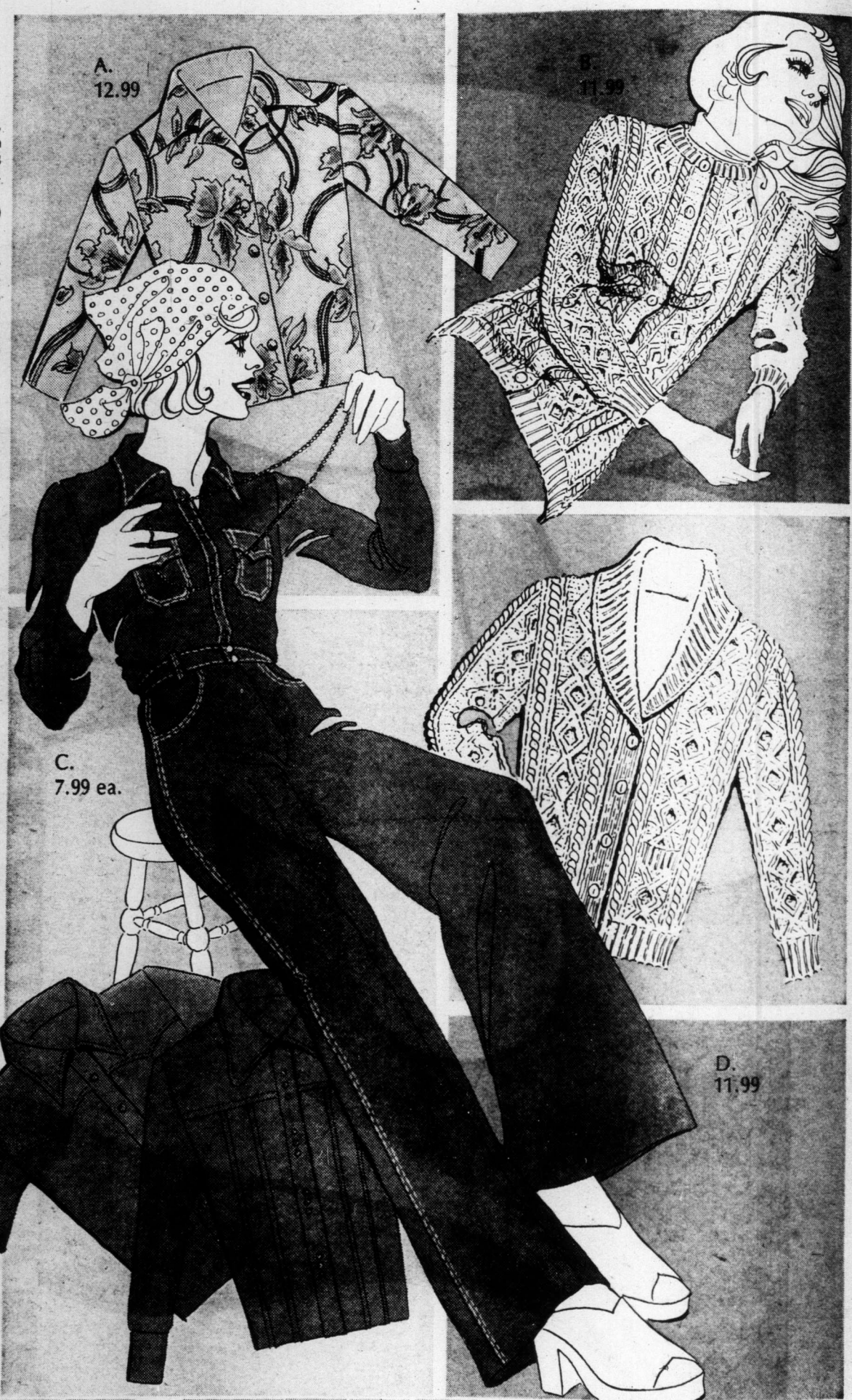

BIRTHDAY

Mixables

(6) Mixing, still the number one fashion game for Fall. And why not when you can inject new fashion magic into your Fall wardrobe with the addition of just one or two of the doubleknit mixables shown here. Tops are sizes S.M.L., bottoms 10 to 18, with chocolate, green, black, or rust to mix.

A. Short Sleeve Pullover Sale Price, 7.99
B. Elastic Waist Skirt .... Sale Price, 9.99
C. Long Sleeve Sweater Sale Price, 8.99
D. Elastic Waist Pant ... Sale Price, 11.99
Not Illustrated:
Sleeveless Cardigan .... Sale Price, 7.99
Sleeveless Vest .....Sale Price, 5.99
Embroidered Skivvy .... Sale Price, 10.99
Long Sleeve Tweed Shirt Sale Price, 9.99

(7) **E. Elastic Waist Pant** by Marjorie Hamilton, well known for excellent fitting pants. Made from easy care polyester in chocolate, black, navy, camel, green, or wine in sizes 10 to 20.

Sale Price, 9.99

Woodward's Ladies' Sportswear

Beautiful Basics

Misty Knee Hi's
For your pant fashions, sheer leg, reinforced toe. Beige or mocha. One size only.

Sale Price, ea. 59c
3 for 1.69

Misty Knee Hi's
With nude toe to wear with sandals. In beige or mocha, one size fits all.

Sale Price, ea. 59c
3 for 1.69

A. Exquisite Girl Pantyhose
Opaque, in all sheer heavy weight. Beige, mocha, or cocoa in small, medium, tall.
Extra Width panty hose, reinforced panty and toe. Short (170 lbs. to 220 lbs.) and tall (200 lbs. to 250 lbs.)

Run Resistant Panty hose with reinforced panty and toe. Beige, mocha, cocoa. Small (90-115 lbs.) medium (115-140 lbs.) tall (140-165 lbs.)

All Nude panty hose in plain knit, sandal foot. Beige, mocha, suntan, in small (90-115), medium (115-140), tall (140-165)

All Sheer with reinforced toe. Beige, mocha, suntan, cocoa in small (90-115 lbs.) medium (115-140 lbs.) tall (140-165 lbs.)

Luxury Sheer, plain knit with reinforced panty and toe. Small (90-115 lbs.) medium (115-140 lbs.) tall (140-165 lbs.) In beige, mocha or suntan

Double Mesh with reinforced panty and toe. Beige, mocha, chestnut and assorted fashion shades. Small fits (90-115 lbs.) medium fits (115-140), tall (140-165 lbs.)

Your Choice **Sale Price, ea. 1.09**
3 for 2.99

B. New Season Body Suits
Eye catching season openers in high fashion shades. S, M, L. **Sale Price, ea. 6.99**
Woodward's Hosiery

C. Fashion Handbags
Start off the new season with a new style handbag! Come choose from a large selection of smart vinyl bags in new fashion shades. **Sale Price, ea. 9.99**
Woodward's Fashion Accessories

Casual and School Shoes

Ladies' Casual Shoe
D. Wallabie-type casual shoe by A.T.V. Moccasin toe style in brown suede uppers. Crepe wedge soles.

Sale Price, pr. 12.99

North Star Joggers
E. Canadian made favorites in white leather or blue suede. Cushioned arch supporting insoles. Ladies' sizes.

Sale Price, pr. 11.99

Teen's Casuals
F. Durable unit sole casuals at savings you can't afford to miss. Black or brown.

Sale Price, pr. 12.99

Children's Shoes
Come choose from this group of Savage shoes for boys and girls with durable unit sole, sanitized for hygienic care. Sizes 8½ to 4.

G. Brown leather oxford
H. Black patent strap

Sale Price, pr. 9.99
Woodward's Ladies' and Children's Shoes

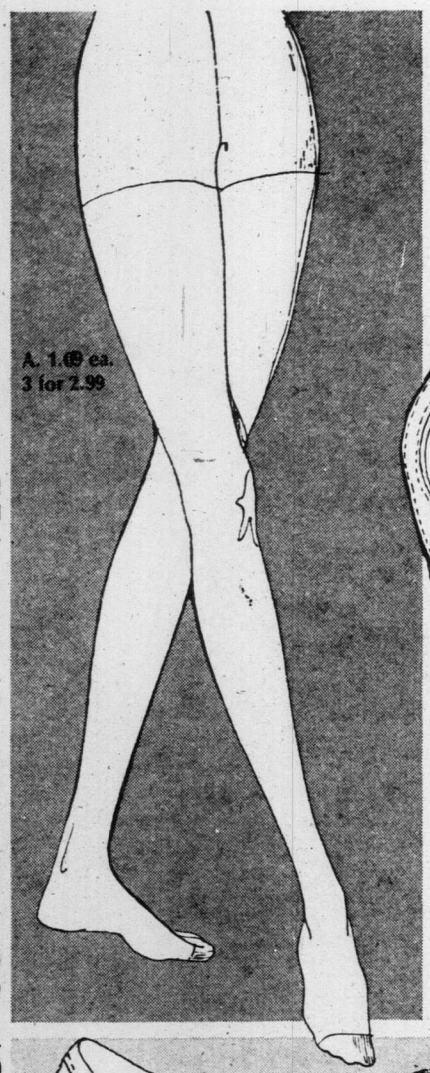

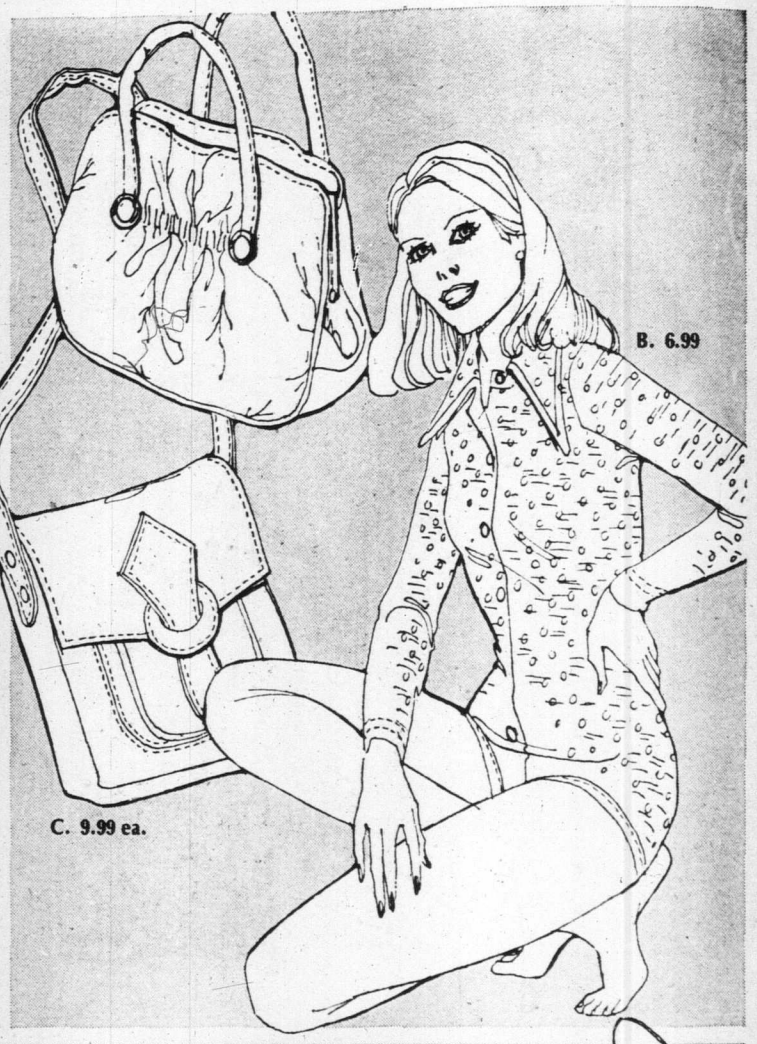

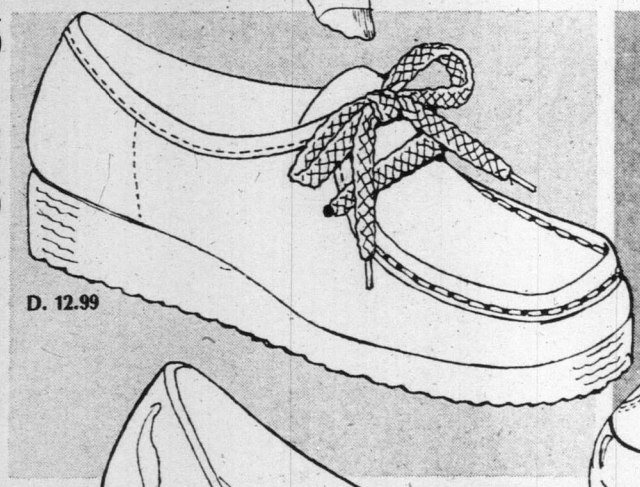

Focus on Fall Fashion

Split Cowhide Jackets

(19) A. Save now on an important coat for Fall, the 28" leather pant coat! Choose from the two styles illustrated, or a dome closing jacket with zip pockets and a single breasted style with a set-in belt. Brandy, chocolate, navy, green, red or blue in the group. Size 7-17.

Sale Price, ea 49.99

Woodward's Coats & Suits

New Knit Dresses

(20) B. Knits are fashion news again this Fall with jacquard patterns making the headlines! Made from softest orlon (acrylic), our illustrated style features a diamond jacquard patterned skirt with a ribbed knit top and comes in brown/ivory or rust/ivory. Other jacquard patterns includes triangles, herringbones and a duck /fish pattern. Colors include the new rusts, browns and camels, in sizes S.M.L. See the selection! Sketched style in limited quantity.

Sale Price, each 18.99

Woodward's Dresses

Custome Jewelery

(21) C. Come see what's new in costume jewelery to spark your end-of-summer fashions! Come choose from a selection of metal bracelets and always popular 20" and 30" chain ropes.

Metal Bracelets	**Sale Price, ea.**	**99c**
Chain Ropes	**Sale Price, ea.**	**1.59**

Woodward's Costume Jewelery

Woodward's make it happen for all kinds of people — young or old. Open your easy to use credit account and let it happen to you. Shop the convenient modern way. Phone or visit your nearest Woodward's credit office. We've got the credit plan for you.

Under-takings

Fleece Housecoat by Hanna

(24) A. Lovely for lounging, in soft and cuddly fleece (acetate / nylon). Long sleeved styling,with Peter Pan collar and button front. Soft shades of pink, blue or yellow. S-M-L.
Sale Price 11.99

Short Gown

(25) B. Delicately feminine, in soft brushed nylon. In dreamy shades of pink or mint. Sizes S-M-L. **Sale Price 3.88**

Long Gowns

(26) C. Choose from two dainty long gowns in brushed nylon to keep you warm on those chilly nights. Available in an assortment of the prettiest shades. S-M-L.
Sale Price 4.88

Warner's Anti-Bra

(27) D. Style no. 2511. Supports your natural, free form. The stretch milliskin cup fits all. White or beige. Sizes 32-36.
Sale Price 3.66

Warner's Seamless Bra

(28) E. Style no. 1285. This seamless molded bra won't show under any of your clingy knits or jerseys. Elastic side and back sections provide better fit and comfort. White or tan. A cup 34-36; B cup 32-36; C cup 32-36. **Sale Price 5.99**

Playtex Cross-Your-Heart Bra

(29) F. Style no. 152. Featuring underlift cup panels for soft, cushioned support and perfect shaping. White only. A cup 34-36; B cup 34-40; C cup 34-42.
Sale Price 5.99

Wonder Bra Dream Lift

(30) G. Style no. 1303. Underwired and unlined, to hold and mold you into high young curves. Luxuriously smooth nylon lace cups and convenient front closure. White or skintone. A cup 32-36; B cup 32-36; C cup 34-36. **Sale Price 7.44**

Wonder Bra

(31) H. Style No. 1210. Fully padded, with semi-stretch straps, and multi-grip closure for total comfort. White or skintone. A cup 32-36; B cup 32-36 **Sale Price 7.44**

Wonder Bra Body Shaper

(32) J. Style no. P38. This light and easy pantilette of cool Lycra spandex nylon sleeks the waist, controls your hips and tummy. With hook and eye crotch and removable garters. Skintone. B cup 34-40; C cup 34-38. **Sale Price 14.66**

Stretch Briefs or Bikinis

(33) K. 100% nylon in assorted pastel shades. Sizes S-M-L.
Sale Price 88c

Daisyfresh Pantie Brief

(34) L. Style no. 6907. A wisp of a contour pantie brief, with firm body control. It's a smooth body fashion for all seasons. Reinforced front panel. White or skintone. S-M-L-XL.
Sale Price 5.99

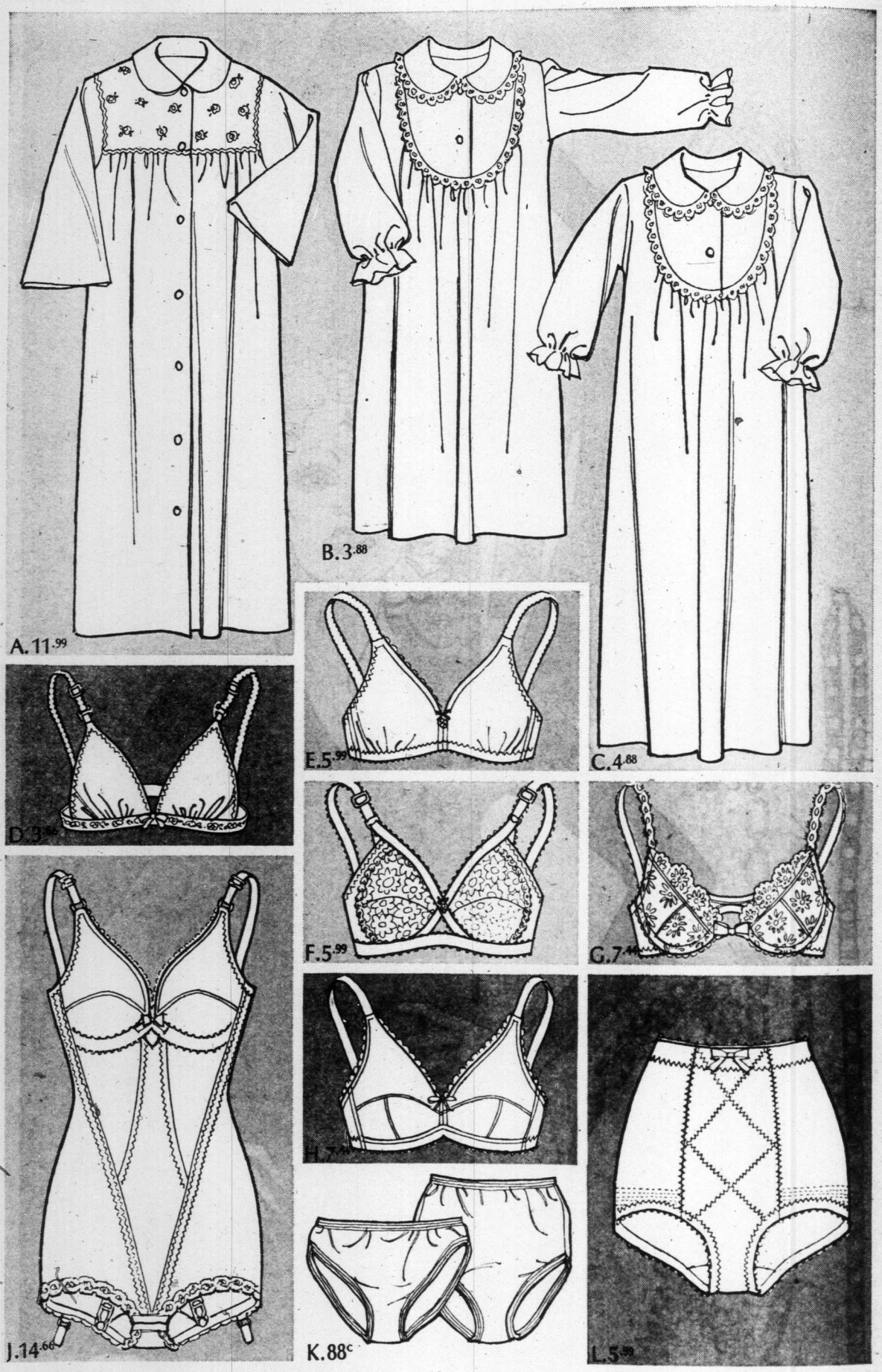

BIRTHDAY

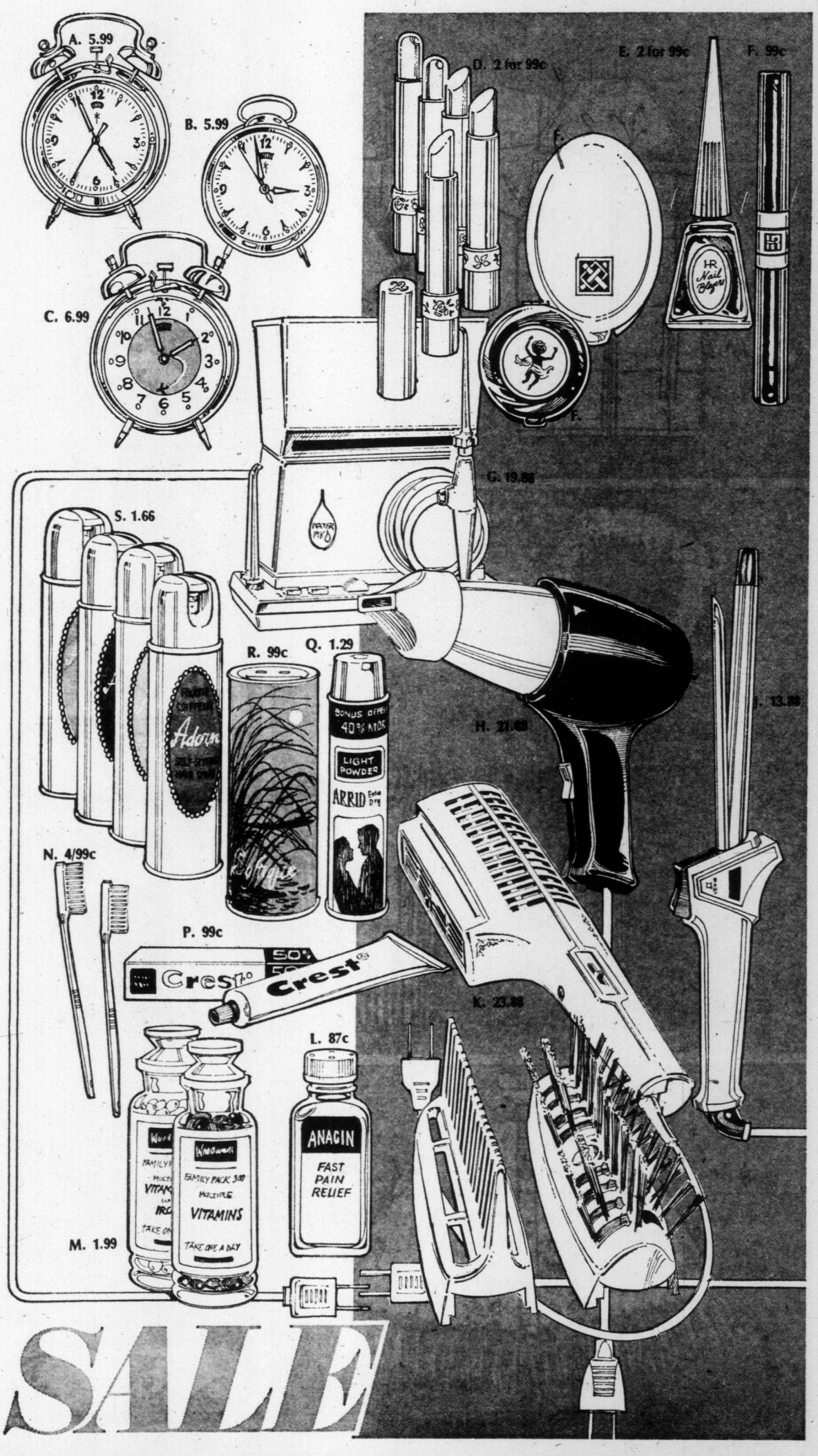

Take your time

Reliable Clocks
(36) Small and compact for bedroom or study. Dependable timepieces in three smart styles. One year guarantee.

A. Sale Price each 5.99
B. Sale Price each 5.99
C. Sale Price each 6.99

Woodward's Clocks

Look your best

Revlon Natural Wonder Lipstick
(37) D. Clearly, just the thing for you. In assorted shades. Great buys!
Sale Price ..... 2 for 99c

Helena Rubinstein Duo
(38) E. Nail Polish or Nail Blazer. Buy two or more in assorted shades at special savings.
Sale Price ..... 2 for 99c

Helena Rubinstein Trio
(39) F. Your choice of cosmetic essentials.
- Minute Soft Creme Compact Make-up
- Minute Shadowmatic Two-Toner
- Heaven Sent Solid Perfume Essence

Sale Price ..... each 99c

Water Pik
(40) G. Oral irrigating appliance model no. 49, with self-storage for 4 jet trips. Pressure control dial for individual comfort. Push-button switches for easy control.
Sale Price 19.88

Wahl Pro Dryer/Styler
(41) H. 2 heat blower. 450 watts. Includes styling brush, nozzle and base.
Sale Price 21.88

Venus Super Kurl with Mist
(42) J. 40 watts with touch button mist. No tangle swivel cord. Lexancool tip. Thermostatically controlled.
Sale Price 13.88

Schick Speed Styler with Spray Mist
(43) K. 530 watts with styling spray mist. 2 heats and 2 speeds. Reinforced brush and styling comb.
Sale Price 23.88

Anacin Tablets
(44) L. 100's.
Sale Price 87c

Woodward's Multiple Vitamins
(45) M. Family Pack size 300's. Plain or with iron.
Sale Price your choice 1.99

Pro Toothbrush
(46) N. Medium texture bristles. Assorted colors.
Sale Price ..... 4 for 99c

Crest Toothpaste
(47) P. Regular or mint flavored. 150 ml bonus pack.
Sale Price each 99c

Arrid Extra Dry Spray Deodorant
(48) Q. Regular, Unscented, Light Powder. Bonus Pack 12.6 fl. oz.
Sale Price each 1.29

Softique Bath Beads
(49) R. Assorted fragrances. 16 oz.
Sale Price 99c

Adorn Hair Spray
(50) S. Regular, Hard To Hold, Unscented, Ultimate. 13 fl. oz.
Sale Price each 1.66

Woodward Stores (Drugs) Ltd.

Perfect Put-Ons

Girls' Ski Jacket
(52) A. A warm yet lightweight cover-up, in 100% nylon with polyester fibre fill padding. Machine washable and dryable. With genie hood and nylon knit storm cuffs. Navy, light blue or red. 7 - 16.

Sale Price 15.99
4 - 6x Sale Price 11.99

Girls' Turtleneck Sweater
(53) B. This long sleeve sweater's a great warm up on even the coldest day. 100% acrylic rib knit. Choose from navy, light blue, red, pink or white. 8 - 14.

Sale Price 5.44
4 - 6x Sale Price 3.44

Igloo Coats
(54) C. These cosy coats by Gemini fashions can keep a girl warm — and stylish, too! Water and stain repellant. Navy, turquoise, red or green in the group. 7-14

Sale Price 16.99
4 - 6x Sale Price 14.99

Girls' U-Neck Vest
(55) D. A great way to top off an outfit for a truly co-ordinated look. Rib cable knit in popular solid shades of navy, red, light blue or brown. 7 - 14.

Sale Price 3.44

Lacy Cape
(56) E. A pretty way to cover up any day. In 100% acrylic, it's lovely and lacy and oh so feminine! It even has a fringed bottom. In soft shades of white, blue, pink or salmon. 4 - 6x.

Sale Price 4.44
2 - 3x Sale Price 3.44
7 - 14 Sale Price 5.44

Crocheted Vest
(57) F. This U-neck vest will make a great addition to a girl's wardrobe, in fancy, hand crocheted acrylic. Smartly styled to team with skirts or pants, with a 6-button front. Choose from color combos of navy/red-/white, blue/pink/white or brown/yellow-/beige. 8 - 14.

Sale Price 4.44

Igloo Coat
(58) G. Style and comfort are combined in this parka by Gemini Fashions. Fitted styling with cozy quilted lining. Narrow braid trim. Fancy trim on hood and hem. Navy, turquoise or red. 7-14.

Sale Price 16.99
4-6x Sale Price 14.99

Igloo Parka
(59) H. Winter never looked so good! This flock princess parka by Gemini Fashions is the smartest way to stay snug - and it's stain and water repellent, too. The hood and bottom have a pretty trim. Snowflake pattern on a space blue, red or navy background. 7-14x

Sale Price 16.99
4 - 6x Sale Price 14.99

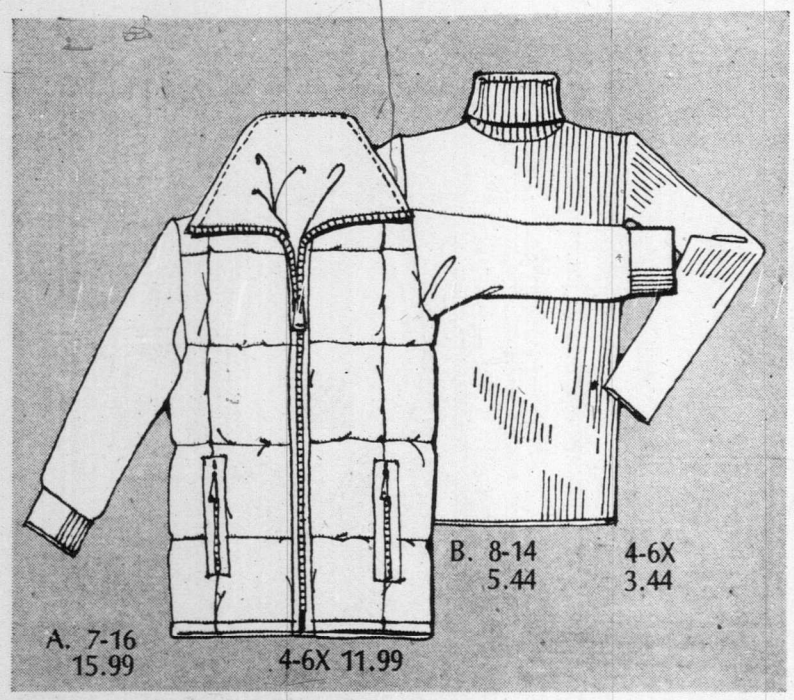

Instant Mix

Spontaneous Separates by Domino

A playwear group in easy-care polyester by Domino Knitting, in navy and raspberry.

A. Jac Shirt with contrast trim
Sale Price each
Size 4-6x **7.99** Size 8-14 **8.99**

B. Matching Check Pants
Sale Price each
Size 4-6x **5.44** Size 7-14 **6.99**

C. Checked Vest with contrast trim
Sale Price each
Size 7-14 **4.44** Size 3-6x **3.99**

D. Turtleneck Shirt
Sale Price each
Size 7-14 **4.44** Size 3-6x **3.99**

E. Plain Pant
Sale Price each
Size 7-14 **5.99** Size 3-6x **4.44**

F. Checked Salopette
Sale Price each
Size 7-14 **9.99** Size 4-6x **7.99**

G. Vest with contrast trim
Sale Price each
Size 4-6x **3.99** Size 7-14 **4.44**

H. Flip Skirt
Sale Price each
Size 4-6x **2.99** Size 7-14 **3.99**

J. Girls' Jumper
Size 7-14 **7.99** Size 4-6x **5.99**

K. Mock T Shirt
Sale Price each
Size 7-14 **4.44** Size 4-6x **3.99**

Boys' Playwear Group in 100% Dacron Polyester, in brown check.

L. Bomber Jacket
Size 4-6x Sale Price each **7.99**

M. Checked Pants
Size 4-6x Sale Price each **6.44**

N. Checked Vest with contrast trim
Size 4-6x Sale Price each **3.99**

P. White Turtleneck Shirt in Fortrel polyester.
Size 4-6x Sale Price each **3.99**

Q. Brown Pants in Fortrel Polyester.
Size 4-6x Sale Price each **5.44**

Woodward's Girls' and Children's Fashions

Woodward's make it happen for all kinds of people — young or old. Open your easy to use credit account and let it happen for you. Shop the convenient modern way. Phone or visit your nearest Woodward's credit office. We've got the credit plan for you.

New Outlooks

Boys' Racer Ski Jacket

A. He'll warm up to this racy jacket, with its nylon outer shell and polyester fibre fill. 2 lower slash pockets with nylon zips. Knit storm cuffs. Hidden hood. Navy, blue, brown or green.

Boys' 7-12	Youths' 14-20
Sale Price 11.49	Sale Price 13.49

Boys' Nylon Down Jackets

B. Provides great protection against the cold, with a 100% down-proof shell and an ultra-warm filling of 60% down/40% small feathers. Block check quilt. Heavy duty jumbo zipper. 2 nylon zip pockets. Hidden hood. Navy, red, green, brown or powder blue. Boys' S-M; Youths' L-XL.
Sale Price 19.99

Half Boxer Corduroy Pants

C. These top quality pants from Woodward's are hard wearing for even the most active boys. In rugged 100% cotton "Crompton" corduroy. With half a boxer waist, they're styled for comfort as well as good looks. Boys' 7-12.
Sale Price 5.99 2 for 11.75

Boys' Jean Style Corduroy Pants

D. Sturdy and strong jean style pants in 100% cotton corduroy. Machine washable. Choose from checks in assorted shades. Boys' 7-12.
Sale Price 5.99 2 for 11.75

Boys' "Crompton" Corduroy Pants

E. Made for Woodward's, these easy care pants come from "Crompton" — a trusted name in corduroy. In machine-washable 100% cotton. Regular waist style. Boys' 7-14.
Sale Price 5.99 2 for 11.75

Youths' Corduroy Pants

F. Co-ordinate these jean style pants with the rest of your wardrobe for a really "together" look. Machine-washable 100% cotton corduroy. In navy, antelope, powder blue or brown. Youths' waist sizes 25-30.
Sale Price 7.99

Woodward's Boys' Shops

Boys' 7-12 Youths' 14-20
A. 11.49 13.49

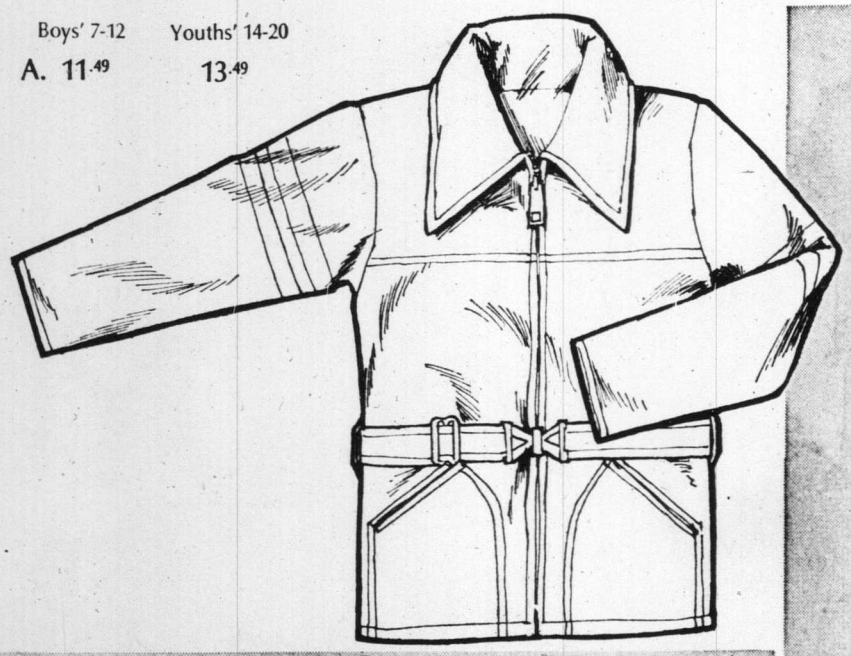

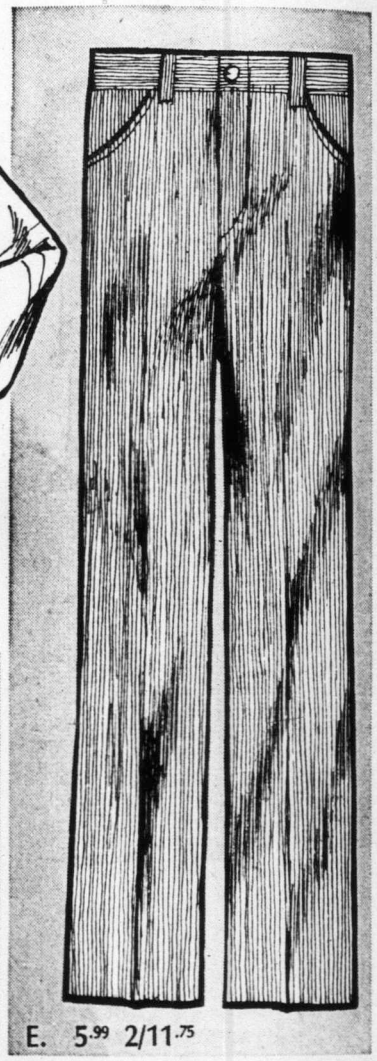

E. 5.99 2/11.75

B. 19.99

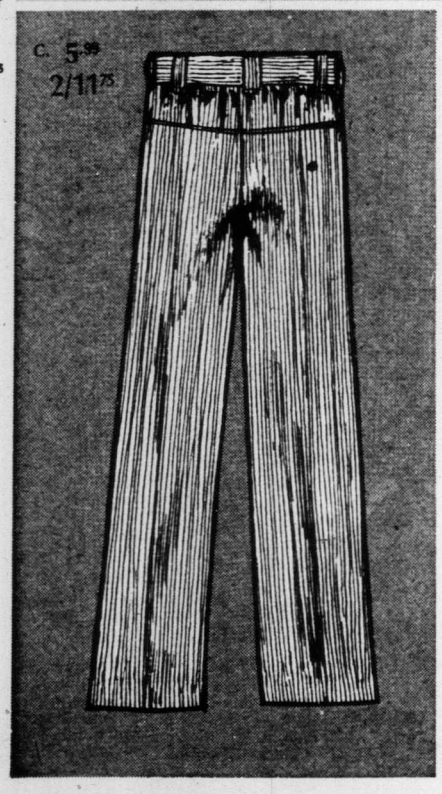

C. 5.99 2/11.75

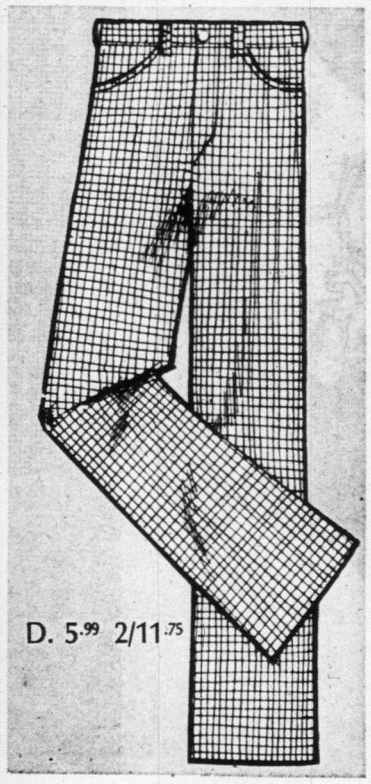

D. 5.99 2/11.75

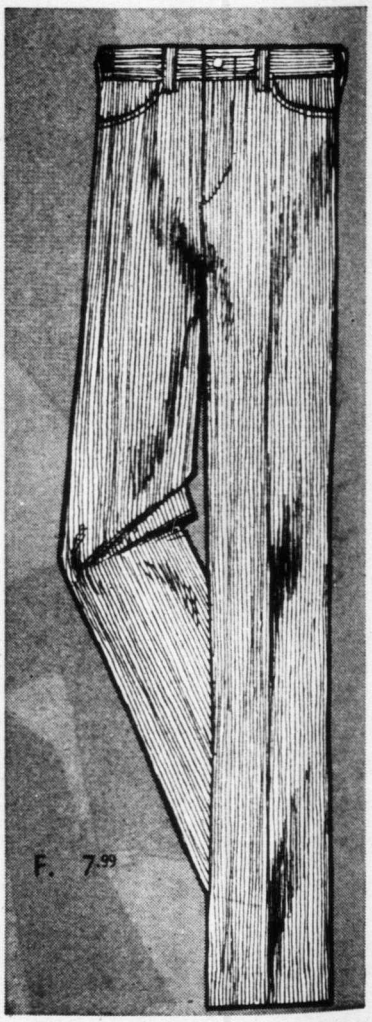

F. 7.99

Knit Pickin's

Long Sleeve Sport Shirts

A. Brilliantly basic for an active boy's wardrobe. They're natural classics in 100% cotton. Your choice of assorted tartans or patterns. **Sale Price each** **Youths'** **14-20** **4.79**
Boys' **7-12** **3.99**

Long Sleeve Knits for Boys

B. Four great styles in 100% acrylic or 80% polyester /20% acrylic blend. Plain zip collar (shown); Jacquard zip collar; Plain 3 button placket; Jacquard 4 button placket. In navy, brown, powder or green. Boys' 7-12.
Sale Price each **3.29** **2 for 6.40**

Youths' Long Sleeve Knit Shirts

C. Four stylish ways that keep their good looks in 80% polyester, 20% acrylic; 50% polyester, 50% cotton; or 100% acrylic. Layered looks in argyles or plain; a Marl placket front; or plain 4 button placket. In brown, green or navy. Boys' and youths' 14-20
Sale Price each **3.99** **2 for 7.75**

Knit Shirts in 100% Acrylic

D. Three popular styles in your choice of colors. Plain with 3 button placket front; Plain with two tone stripes on collar, placket zip front and pockets; Rib knit 3 button placket front. Boys' S M; Youths' L XL.
Sale Price each **4.99**

Jacquard Sleeveless Pullover

E. The finishing touch in tops for guys who like the layered look. Features Jacquard front in V neck style. 100% acrylic in navy, brown or burgundy. Boys' S M; Youths' L XL
Sale Price each **3.99**

Turtleneck Sweaters

F. Smartly casual in an easy care 100% acrylic rib knit. Choose plain shades for fall in navy, burgundy or bone. Boys' S M; Youths' L XL
Sale Price each **5.99**

Woodward's Boys' Shops

Woodward's make it happen for all kinds of people — young or old. Open your easy to use credit account and let it happen for you. Shop the convenient modern way. Phone or visit Woodward's credit office. We've got the credit plan for you.

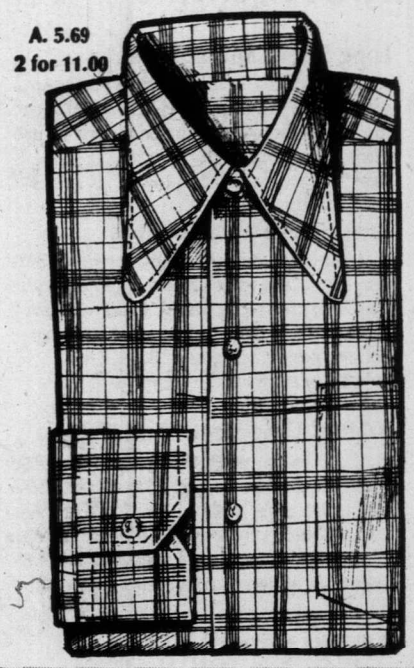

A. 5.69
2 for 11.00

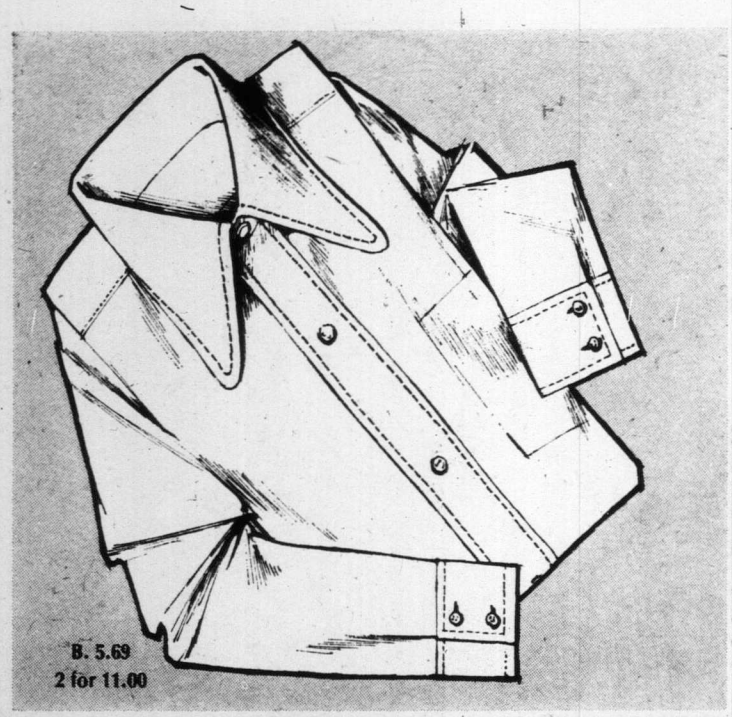

B. 5.69
2 for 11.00

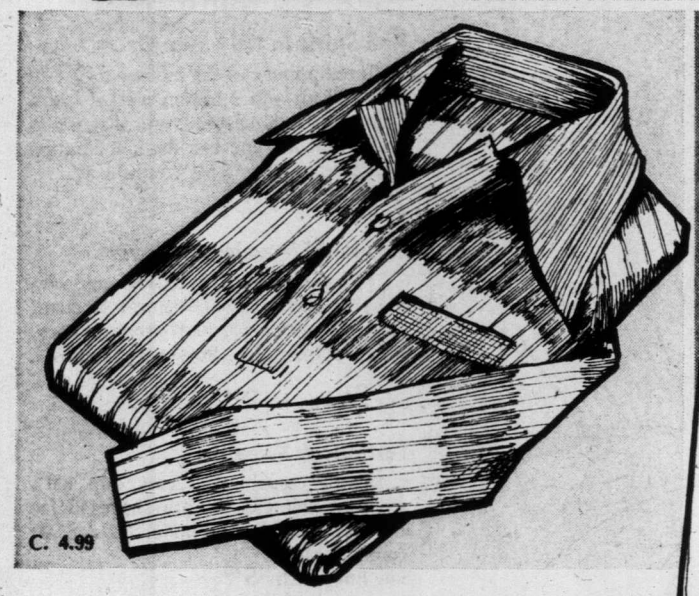

C. 4.99

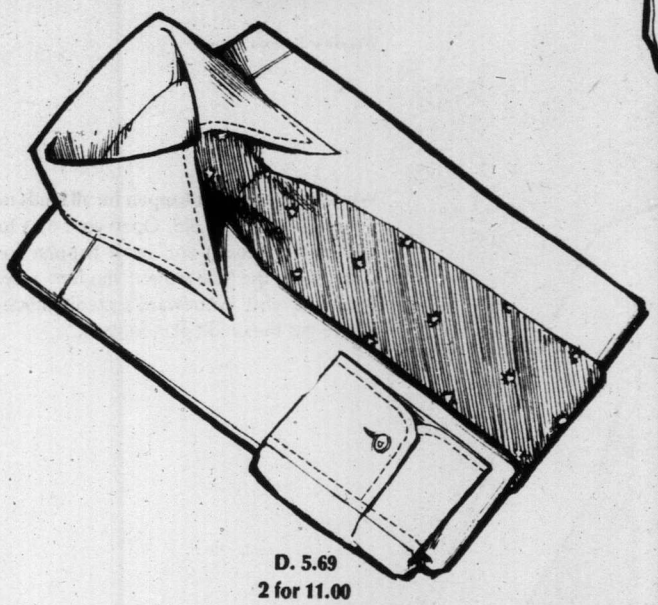

D. 5.69
2 for 11.00

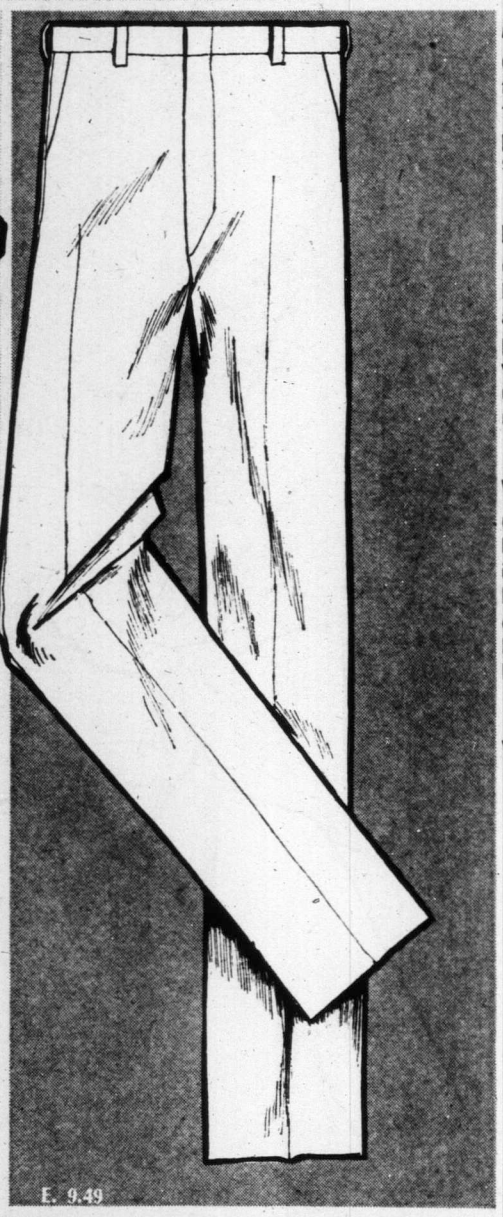

E. 9.49

Separate Ways

Men's Long Sleeve Sport Shirt

(82) A. Check out this super shirt by "My Lord," in a permanent press blend of 65% polyester/35% cotton. It sports the newer, rounder collar. With button cuffs and a breast pocket. Bold or mini checks in blue, red or brown. S—M—L—XL.

Sale Price 5.69
2 for 11.00

Woodward's Long Sleeve Sport Shirt

(83) B. If you want a shirt that's easy to care for as well as smart to wear, this is the one for you. In a permanent press blend of 65% polyester/35% cotton. Featuring fashion-right styling, with rounder collar, full button placket front, breast pocket and button cuff. Contrast stitch on collar and placket. Green, ivory, ginger, powder blue or navy. S—M—L—XL.

Sale Price 5.69
2 for 11.00

Men's Knit Sport Shirt

(84) C. Woodward's long sleeve knits are fit for the sporting life, in machine-washable 100% acrylic. With full fashion collar, breast pocket and 4-button placket front.3-color stripe in brown/navy/green. S—M—L—XL.

Sale Price 4.99

Long Sleeve Dress Shirts

(85) D. Woodward's own brand dress shirts look smart during and after office hours, in a 65% polyester/35% cotton permanent press blend. With medium point collar, 2-way cuff, breast pocket and color co-ordinated buttons. White, blue, green or maize. 14½ — 17½ neck; 32 — 35 sleeves.

Sale Price 5.69
2 for 11.00

Woodward's Casual Pants

(86) E. Pressed for life, these casuals always keep their neat appearance. In a hard wearing blend of 50% cotton/50% polyester. Belt loop waist, side pockets and 2 back pockets. Regular fitting. Navy, brown, beige or loden green. Sizes 30 to 42. Assorted leg lengths.

Sale Price 9.49

Woodward's Men's Shops

BIRTHDAY S

Naturals for Fall

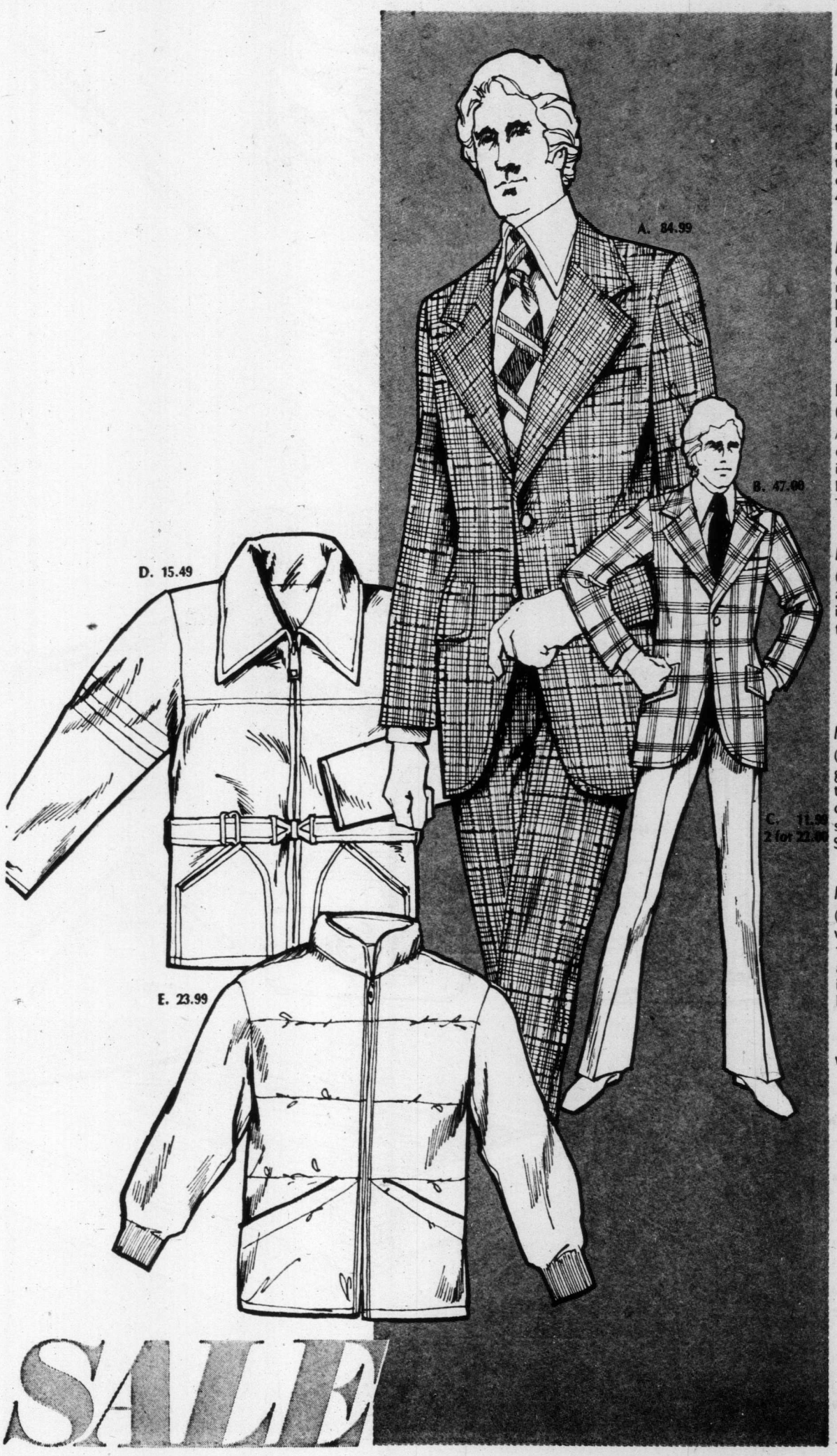

Men's Hyde Park Suits

(88) A. A suit that has a subtle way of showing its fashion pedigree, to attract attention, yet not be stared at! For the type of man who believes appearance to be important. Single breasted, centre vent. Neat checks in brown or grey. 38-46 Regular; 38-44 Short; 38-46 Tall;

Sale Price 84.99

Men's Park Row Sports Coats

(89) B. For the casual look with mix and match possibilities, so appropriate to both business and pleasure. Two button, single breasted styling, in a variety of checks. 38-46 Regular; 38-44 Short; 38-46 Tall.

Sale Price 47.00

Not Illustrated
(90) Doubleknit Blazer by Park Row

A blazer that will work with just about everything else in your closet. 100% polyester in plain shades of navy, brown, green or burgundy. 38-46 Regular; 38-44 Short; 38-46 Tall.

Sale Price 47.00

Men's Doubleknit Slacks

(91) C. Woodward's own, and a perfect example of truly dressy slacks. Executive styling with moderate flare leg. Plains and patterns, in 100% polyester. Waist sizes 30-40.

Sale Price 11.99
2 for 22.00

Men's Racer Nylon Jacket

(92) D. From inside knit storm cuffs, to genie hood, to two lower slash zip pockets, this jacket is no mere throw-on, but smart, casual comfort. Two color band on both sleeves. In navy, lunar blue, brown or gold. S—M—L—XL.

Sale Price 15.49

Men's Down Jacket

(93) E. If the weather's in a bad mood, you won't be, wearing this warm jacket. Body is 100% down with sleeves in 100% polyester and outer shell of 100% nulon. Plain shades in light navy, medium blue, red or vermillion. S-M-L-XL.

Sale Price 23.99

Woodward's Men's Shops

A. 5.69
2 for 11.00

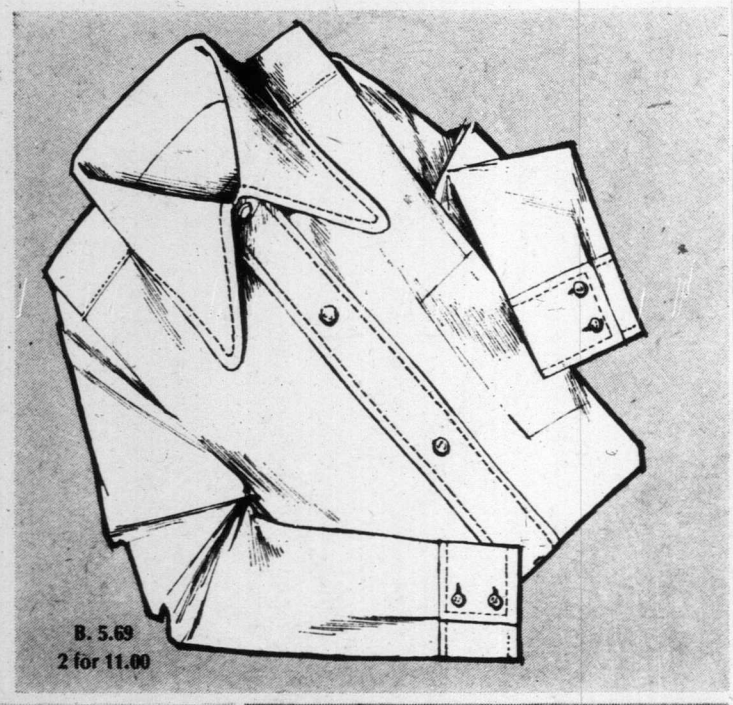

B. 5.69
2 for 11.00

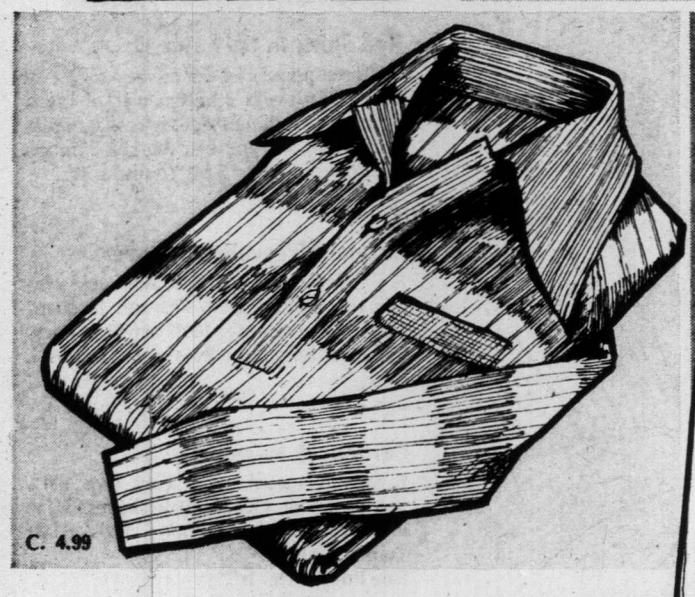

C. 4.99

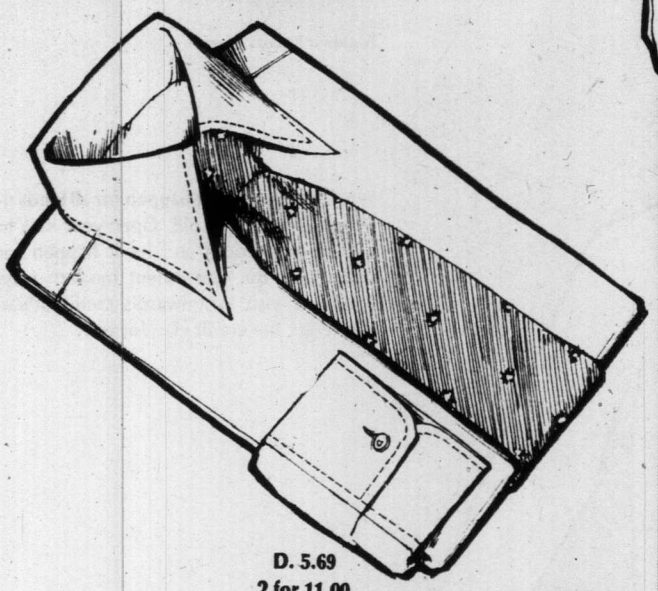

D. 5.69
2 for 11.00

E. 9.49

Separate Ways

Men's Long Sleeve Sport Shirt

(82) A. Check out this super shirt by "My Lord," in a permanent press blend of 65% polyester/35% cotton. It sports the newer, rounder collar. With button cuffs and a breast pocket. Bold or mini checks in blue, red or brown. S—M—L—XL.

Sale Price 5.69
2 for 11.00

Woodward's Long Sleeve Sport Shirt

(83) B. If you want a shirt that's easy to care for as well as smart to wear, this is the one for you. In a permanent press blend of 65% polyester/35% cotton. Featuring fashion-right styling, with rounder collar, full button placket front, breast pocket and button cuff. Contrast stitch on collar and placket. Green, ivory, ginger, powder blue or navy. S—M—L—XL.

Sale Price 5.69
2 for 11.00

Men's Knit Sport Shirt

(84) C. Woodward's long sleeve knits are fit for the sporting life, in machine-washable 100% acrylic. With full fashion collar, breast pocket and 4-button placket front.3-color stripe in brown/navy/green. S—M—L—XL.

Sale Price 4.99

Long Sleeve Dress Shirts

(85) D. Woodward's own brand dress shirts look smart during and after office hours, in a 65% polyester/35% cotton permanent press blend. With medium point collar, 2-way cuff, breast pocket and color co-ordinated buttons. White, blue, green or maize. 14½ — 17½ neck; 32 — 35 sleeves.

Sale Price 5.69
2 for 11.00

Woodward's Casual Pants

(86) E. Pressed for life, these casuals always keep their neat appearance. In a hard wearing blend of 50% cotton/50% polyester. Belt loop waist, side pockets and 2 back pockets. Regular fitting. Navy, brown, beige or loden green. Sizes 30 to 42. Assorted leg lengths.

Sale Price 9.49

Woodward's Men's Shops

BIRTHDAY

Naturals for Fall

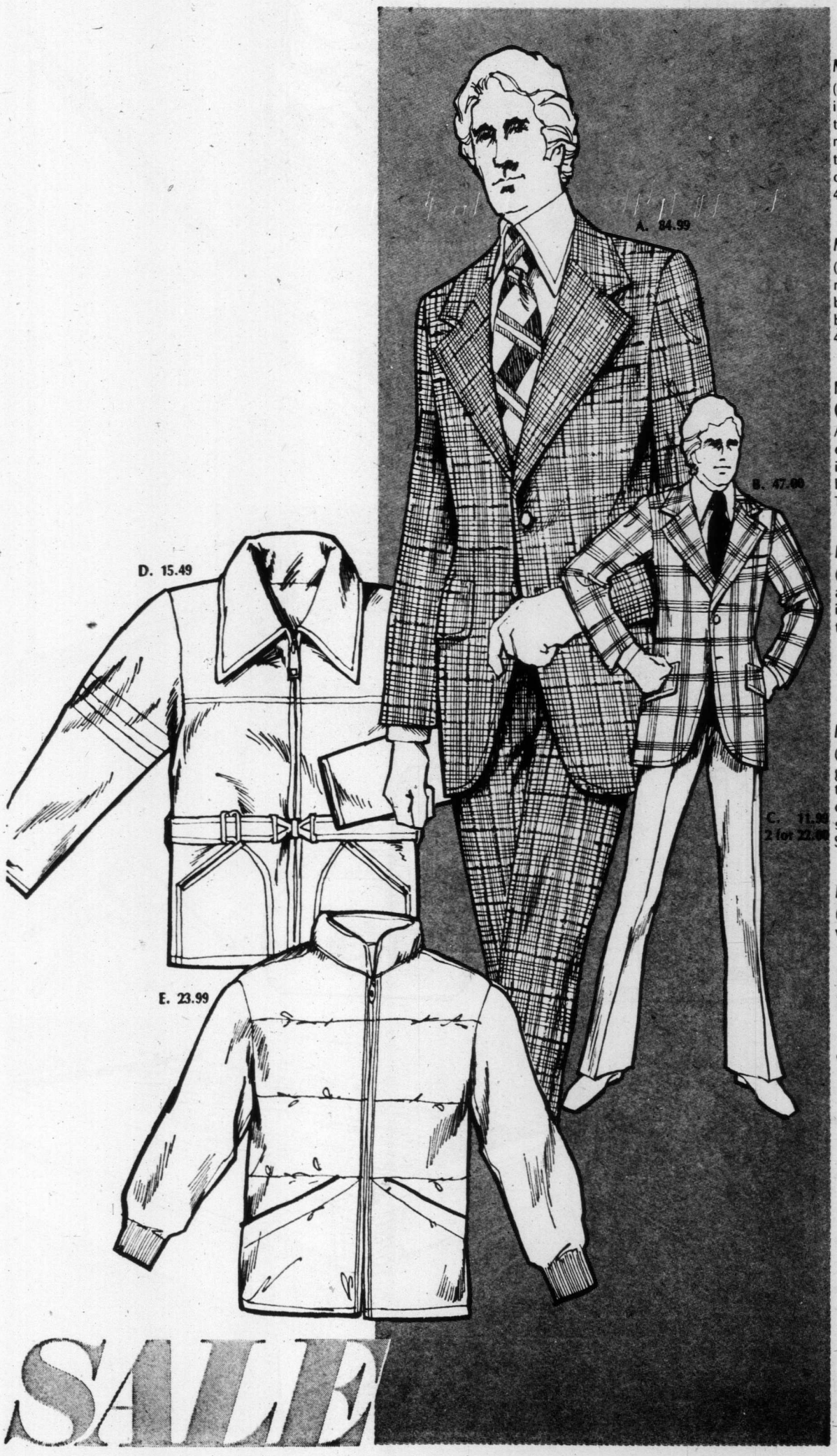

Men's Hyde Park Suits

(88) A. A suit that has a subtle way of showing its fashion pedigree, to attract attention, yet not be stared at! For the type of man who believes appearance to be important. Single breasted, centre vent. Neat checks in brown or grey. 38-46 Regular; 38-44 Short; 38-46 Tall;

Sale Price 84.99

Men's Park Row Sports Coats

(89) B. For the casual look with mix and match possibilities, so appropriate to both business and pleasure. Two button, single breasted styling, in a variety of checks. 38-46 Regular; 38-44 Short; 38-46 Tall.

Sale Price 47.00

Not Illustrated
(90) Doubleknit Blazer by Park Row

A blazer that will work with just about everything else in your closet. 100% polyester in plain shades of navy, brown, green or burgundy. 38-46 Regular; 38-44 Short; 38-46 Tall.

Sale Price 47.00

Men's Doubleknit Slacks

(91) C. Woodward's own, and a perfect example of truly dressy slacks. Executive styling with moderate flare leg. Plains and patterns, in 100% polyester. Waist sizes 30-40.

Sale Price 11.99
2 for 22.00

Men's Racer Nylon Jacket

(92) D. From inside knit storm cuffs, to genie hood, to two lower slash zip pockets, this jacket is no mere throw-on, but smart, casual comfort. Two color band on both sleeves. In navy, lunar blue, brown or gold. S—M—L—XL.

Sale Price 15.49

Men's Down Jacket

(93) E. If the weather's in a bad mood, you won't be, wearing this warm jacket. Body is 100% down with sleeves in 100% polyester and outer shell of 100% nulon. Plain shades in light navy, medium blue, red or vermillion. S-M-L-XL.

Sale Price 23.99

Woodward's Men's Shops

Priced to Please

Men's Porthole 3-Eye Tie
(96) A. Inverted wing tip, lace up with porthole eyelets. Composition soles and heels. Black or brown. Men's sizes.
Sale Price **16.99**

Men's Two-Tone 5-Eye Blucher
(97) B. Popular, straight tip blucher oxford. Composition soles and heels. Color combinations of chestnust brown with black or two-tone brown. Men's sizes.
Sale Price **16.99**

Boys' Three-Eye Tie
(98) C. Bump-toe oxford with jumbo soles. Brown, in boys' sizes.
Sale Price **10.99**

Five-Eye Two-Tone Oxford
(99) D. Combination brown and tan. Composition soles and heels.
Sale Price **10.99**

Adidas "Rom" Trainers
(100) E. White leather uppers with blue stripes. Men's and Boys' sizes.
Sale Price **14.99**

Moccasin Casuals, Wallaby styled
(101) F. Soft suede leather in brown or beige. Fitted with natural gum crepe soles. Wedge type heels. Men's sizes.
Sale Price **15.99**
Woodward's Men's and Boys' Shoes

Bell Howell Movie Projector 1423Z
(102) G. Multi-motion speeds. Fast through-the-system rewind. Bright F 1.6 zoom lens.
Sale Price **179.88**

Movie Projector 1420Z
(103) by Bell Howell. Not illustrated. Reel-to-reel automatic film threading. Bright F1.6 zoom lens 18mm to 30mm.
Sale Price **149.88**

Slide Sorter
(104) H. Holds up to forty 2"x2" slides.
Sale Price **9.88**

Sawyer Slide Projector 737AQ
(105) J. Automatic focusing. Remote forward, reverse and cycle. Built-in editor. Auto timer. Fast F 2.8 4" lens.
Sale Price **149.88**

Sawyer "Grand Prix" Slide Projector
(106) K. Automatic focus. Forward and reverse remote control. 500 watt brilliance.
Sale Price Model 570AF **109.88**

Sawyer "Grand Prix" Slide Projector
(107) 570M. Semi-automatic push-pull operation. Not ill.
Sale Price **74.88**

Lenticular Screen
(108) L. Complete with tripod stand. 50 x 50
Sale Price **22.88**
(109) M. **Projection Table,** built-in plug outlets, switch.
Sale Price **14.88**

Gendron Pool Table Approx. 4'x8'
(110) N. Solid Dupan playing surface covered with wool cloth. Eight bed levellers, four leg levellers. 17 ball snooker set, triangle, cues, chalk and instructions. Limited quantity! **Sale Price** **199.00**
Woodward's Game Room (Toys)

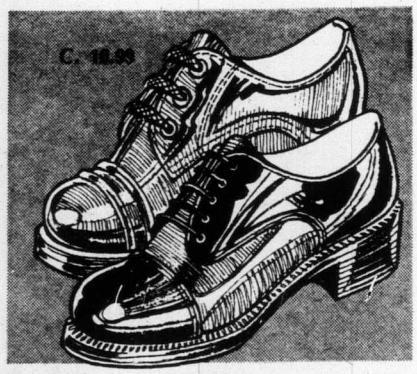

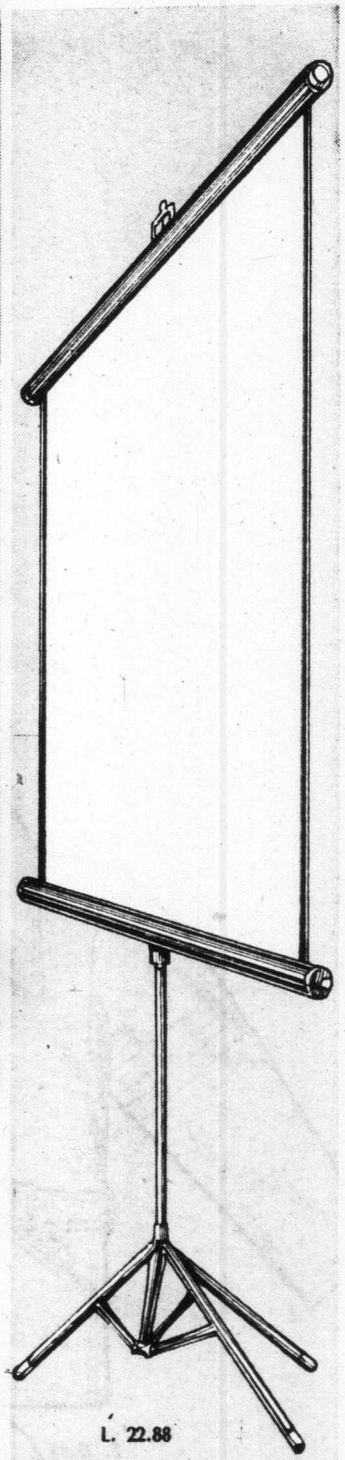

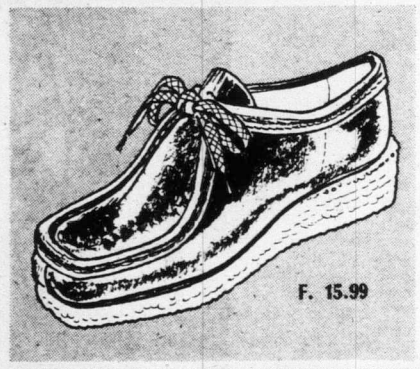

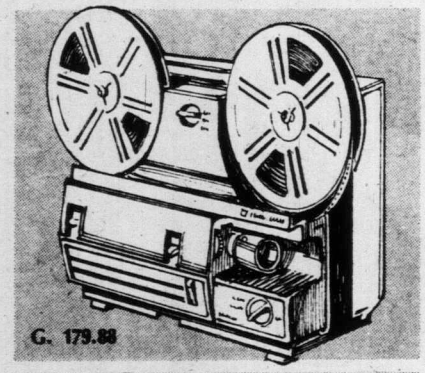

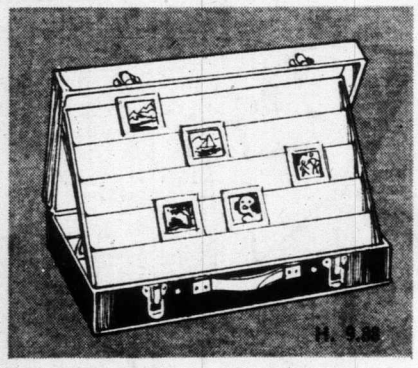

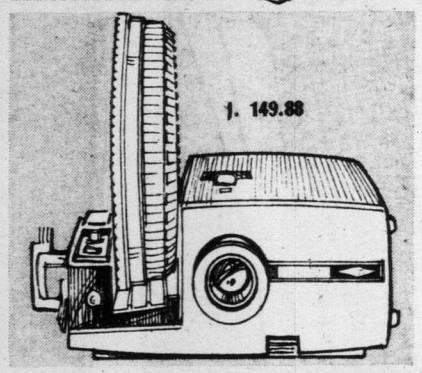

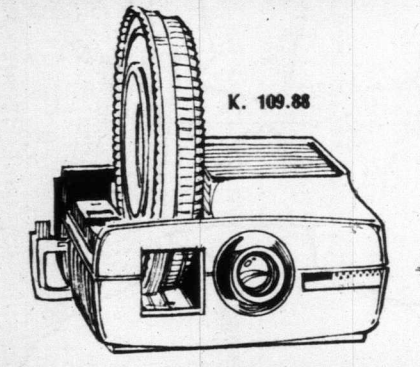

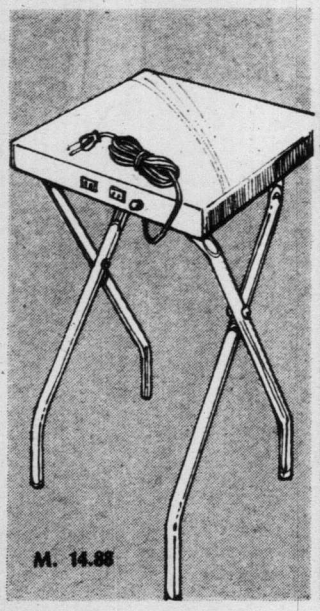

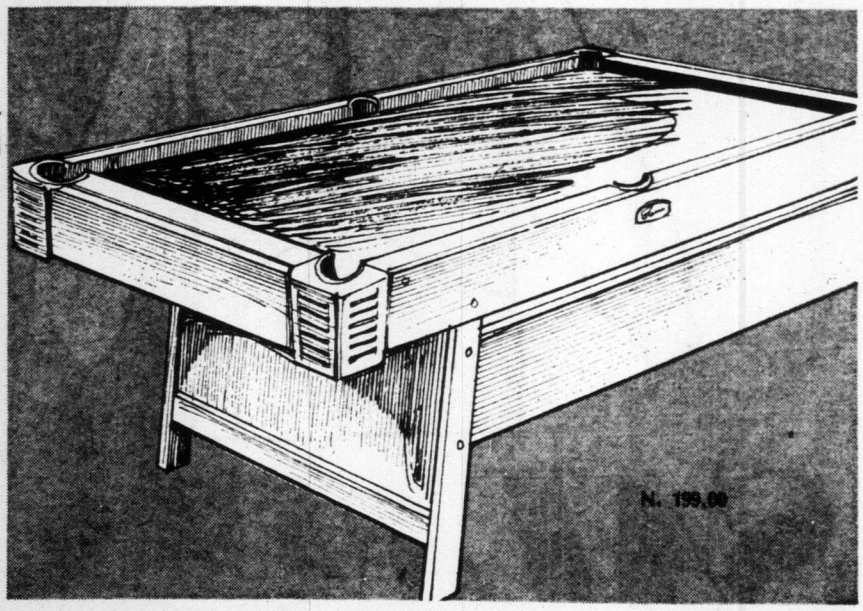

Outward Bound

Woods' 2 Star Sleeping Bag
(114) A. Excellent bag for Fall camping. Comes with detachable flannel liner, cotton cover. Approx. 75% Down, 25% feathers. Approx. finished size 42" x 87". In carry bag.
Sale Price 109.88

Jones' Chilcotin Sleeping Bag
(115) B. Approx. 2½ lbs. waterfowl down/small feathers. Taper styling bag with rip stop nylon shell. Complete with stuff bag.
Sale Price 69.88

Remington 870 Shotgun
(116) C. Ideal pump gun to be ready for the coming migratory bird season. Features double action bars. 12 gauge only.
Sale Price 109.88

Winchester "Duck Load" Shotshells
(119) Stock up now for the coming season. 12 gauge 2¾" only. Shot sizes 4, 5 and 6. 25 shells per box.
Sale Price 3.99

Lange "Pro" Ice Skates
(118) E. Said to be the safest, most durable and functional skates ever made. Rugged plastic outer shell, hinged in two parts at the ankle. Sizes 6-12.
Sale Price 64.88

David S. Reid Down Jackets.
(121) G. Down filled body and warm Fortrel (polyester) sleeves make this one of the finest. Men's and womens sizes. Assorted colors.
Sale Price 29.99

(122) Children's Down Coat Sizes 6-16. Similar to adults above
Sale Price 22.99

Internazionale 10 Speed
(123) H. A smooth riding bike with easy to use stem shifters and positive shifting suntour derailleurs. Available in 21" and 23" frames. Men's only.
Sale Price 99.88

Hi Rise Bicycle
(124) (Not illustrated). For pleasant summer cycling with Mom and Dad.
Sale Price, 49.88

Hawaiian Luggage
(125) J. Smartly styled, lightweight and in a full range of colors: strawberry, pineapple, coconut and surf blue.
Sale Prices: Tote Bag **9.88**
22" Weekend **19.88**
26" Pullman **23.88**

Save a Bundle!

"Merita" Blankets

(126) A. An extra reasonably priced blanket for approaching fall. In bold solid tones with delightfully printed monotone borders. In 50% nylon, 50% rayon.

72"x90"

Sale Price ea. **8.44**

80" x 100"

Sale Price ea. **11.88**

"Finesse" Bath Sheets

(127) B. Thick and absorbent, deeply looped terry, well sized to wrap around after bath or shower. Choose from assorted colors. Approx. 36"x70".

Sale Price each **5.44**

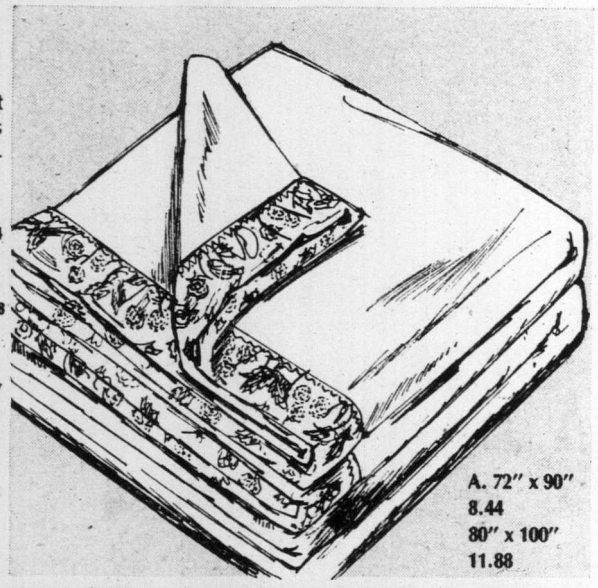

A. 72" x 90"
8.44
80" x 100"
11.88

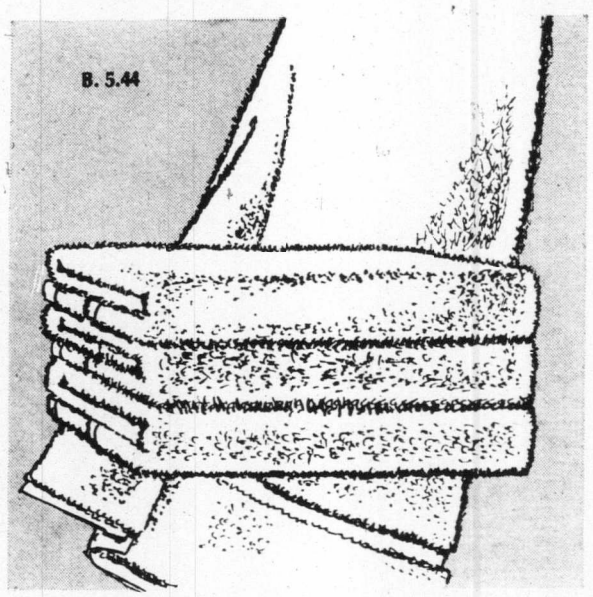

B. 5.44

"All Classique" Bath Mat & Tank Set

(128) C. Rich, solid tones for every bathroom decor. Plush pile look with Windblown shag border. Completely washable and dryable. Practical and decorative.

2 Pce. Bath Mat and Lid Set

Sale Price, 10.99

2 Pce. Tank Cover Set

Sale Price **9.33**

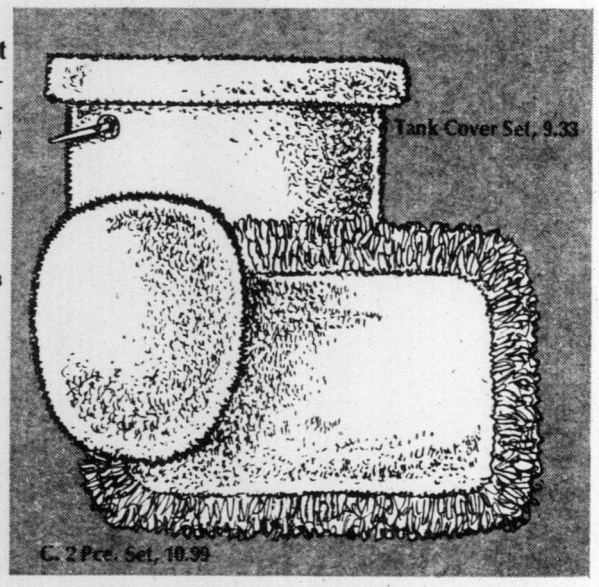

Tank Cover Set, 9.33

C. 2 Pce. Set, 10.99

"La Violette" Sheets and Cases

(129) D. Petite floral spray in fashion tone colors. Easy care no-iron 50% polyester, 50% cotton. Flat or fitted.

Sale Price each:

Single Bed **6.77** Queen Size **11.97**
Double Bed **8.47** 42" Cases pr. **4.97**

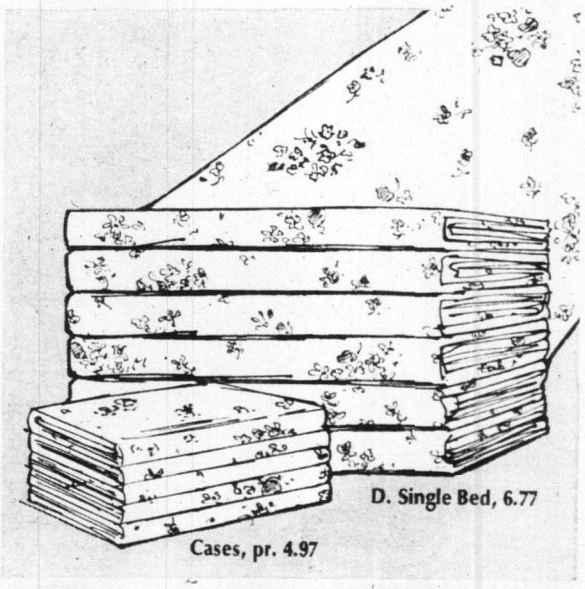

D. Single Bed, 6.77

Cases, pr. 4.97

"Ascot" Towels

(130) E. Bold, solid tones for exciting accent, with Dobby hem. Sheared on one side for a velvety soft touch, deep looped terry on reverse.

Sale Price each

Bath **5.99** Hand **4.33** Face **1.66**

"Flower Song" Towels

(131) F. Tone-on-tone fashion colors in a rich Jacquard pattern. Sheared one side, deep looped terry on reverse. Fringed edge.

Sale Price each

Bath **4.88** Hand **3.44** Face **1.64**

"Rose Romance" Towels

(132) G. Splashy, glorious colors in a lovely rose pattern. Sheared on one side, looped cotton terry on the other.

Sale Price each

Bath **5.44** Hand **3.22** Face **1.66**

Woodward's Linens and Domestics

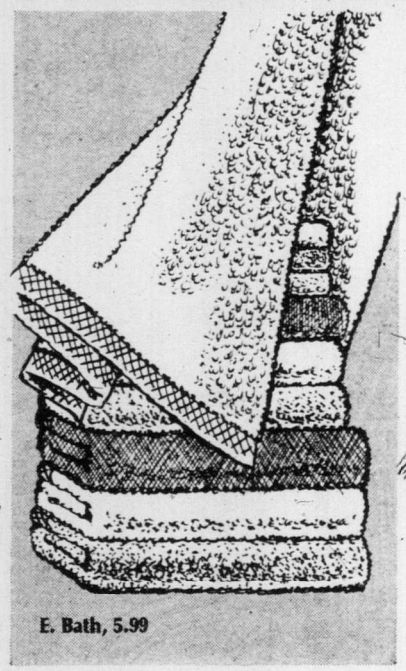

E. Bath, 5.99

F. Bath, 4.88

G. Bath, 5.44

BIRTHDAY°

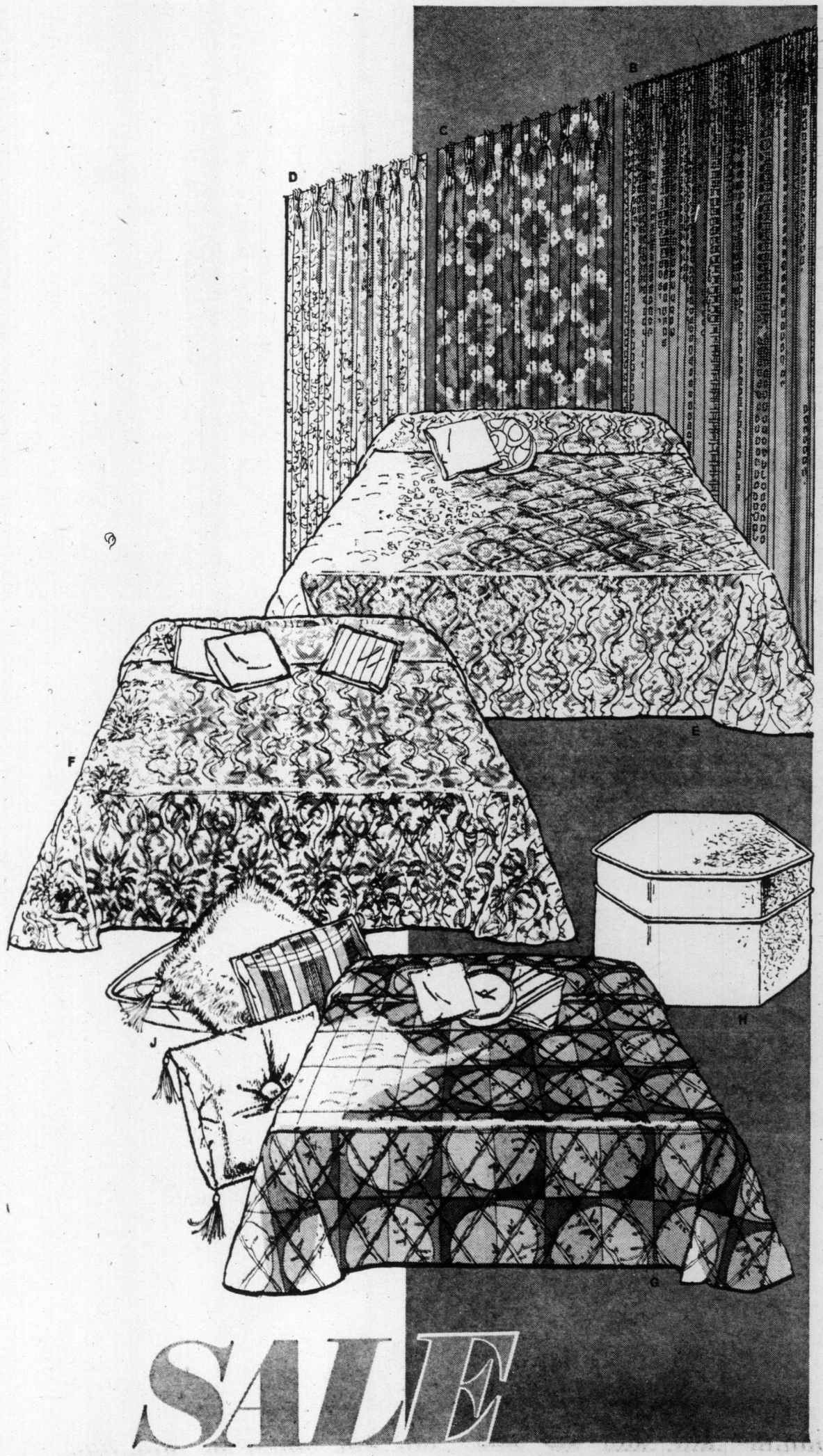

Bedroom Magic

Power Panels

(134) A. Give an airy, open look to your windows with these colorful open net-type decorator panels, Washable and drip dry.

45"x63" Sale Price, ea.	**5.44**
45"x81" Sale Price, ea.	**6.88**

Colorful Lined Draperies

(135) B. Choice of florals and plains. Limited quantity on some sizes and colors. Sale Prices, pair:

72" x 54"	**26.88**
96" x 54"	**34.88**
144" x 54"	**51.88**
48" x 84"	**21.88**
72" x 84"	**32.88**
96" x 84"	**45.88**
120" x 84"	**55.88**
144" x 84"	**66.88**

Lined Drapes, 2 Patterns

(136) C. Choose from 'Arena' (circle and square pattern) or 'Stephen', an elegant damask. Sale Prices, Pair:

72" x 54"	**36.88**
96" x 54"	**48.88**
72" x 84"	**43.88**
96" x 84"	**60.88**
144" x 84"	**89.88**

(137) D. Quilted throw style, in four popular sizes:

Twin or Double	**49.88**
Queen or King Sale Price, ea.	**81.88**

(King and Queen by special order)

Quilted Bedspreads

(138) E. Take advantage of the low sale price on these throw style quilted bedspreads!

Twin OR Double Sale Price,	**29.88**
Queen OR Kingsize Sale Price,	**48.88**

Limited stock on Queen and King

Throw Style Bedspreads

(139) F. Come choose from a bevy of beautiful bedspreads in many colors and styles.

Double Sale Price,	**19.88**
Queen Sale Price,	**27.88**

Hexagon Hassocks

(140) G. Pick up a foot-easing hassock now during our Birthday Sale of fine values. Sturdy supported vinyl in assorted colors.

Sale Price, each **12.44**

Assorted Cushions

(141) H. Plump, soft cushions in a choice of color and fabric. Come mix and match!

Sale Price, each **3.99**

Group 1, **7.44** Group 2, **4.88**

Woodward's Drapery Rods

(142) Not Illustrated. Adjustable, for wall or ceiling installation. Treverse track.

28" - 48" Sale Price, each	**3.77**
48" - 86" Sale Price, each	**6.66**
66" - 120" Sale Price, each	**8.44**
86" - 150" Sale Price, each	**9.88**

Woodward's Draperies

Home Improvers

Spacemaker Hi-Line Steel Storage Sheds

(144) A. Catch the overflow from your basement or garage and protect tools and lawn equipment in a spacious storage shed. These deluxe Spacemakers have wall panels in Redwood finished embossed steel, with baked enamel finish on door panels. Front gable has ventilation louvre. Choose from three sizes (approx.)

8' x 7' x 79" H.
Sale Price **149.88**

10' x 7' x 79" H.
Sale Price **199.88**

6' x 5' x 6' H. with green panels
Sale Price **74.88**

Gas Hot Water Heater

(145) B. G.S.W. gas water heaters combines low height and high output. Combination draft hood for 3" or 4" flu. Cast iron burner, 100% safety shut-off. Built-in condensation pan. 33 gal. capacity.

Sale Price **129.88**

G.S.W. Electric Hot Water Heater

40 gal. capacity.
Sale Price **129.88**

McCulloch Chain Saw

(146) C. Lightweight, powerful 5 cc motor, automatic oiler, fingertip controls. 11½ lbs. Complete with 16" bar and chain.

Sale Price **184.88**

Remington Electric Chain Saw

(147) D. Double insulated for safe operation. Lightweight, smooth cutting. Just plug it in, pull the trigger and start cutting. 12" bar, weight 7.4 lb. Thumb control trigger chain oiler.

Sale Price **72.88**

General Electric Rotary Mower

(148) E. Safety override protects blade, gears, and motor from damage. Handle locks at 45 degrees for safer moving. Adjustable for long or short grass. Goes two ways for faster mowing.

Sale Price, **59.88**

Woodward's 16-16-8 Fertilizer

(149) F. For green, lush lawns use Woodward's own brand. Pelletized slow release feeding action. 40 lb. bag.

Sale Price **4.29**

Woodward's Cut'N'Vac Mower

(150) G. 20" rotary mower, designed to do away with the tedious chore of raking! 3.5 hp Briggs and Stratton motor with vertical pull start. Come with height adjusters and grass catcher.

Sale Price, **139.88**

Sunbeam Electric Rotary Mower

(151) H. Single blade design with vacuumatic action. Chrome-plated steel swing-over loop type handle. Cuts 18" swath, height adjusts from 1" to 3".

Sale Price **79.88**
With Grass Catcher. Sale Price **89.88**

G. E. Mini Mower

(152) J. Gets the hard to reach spots in a hurry. Trims around trees, flower beds, driveways, etc. Lightweight, just 44 oz. Easy to handle with no bending because of its 36" long contoured handle. Trouble free GE motor produces 1600 RPM for cutting. Sale Price **12.88**

Woodward's Hardware

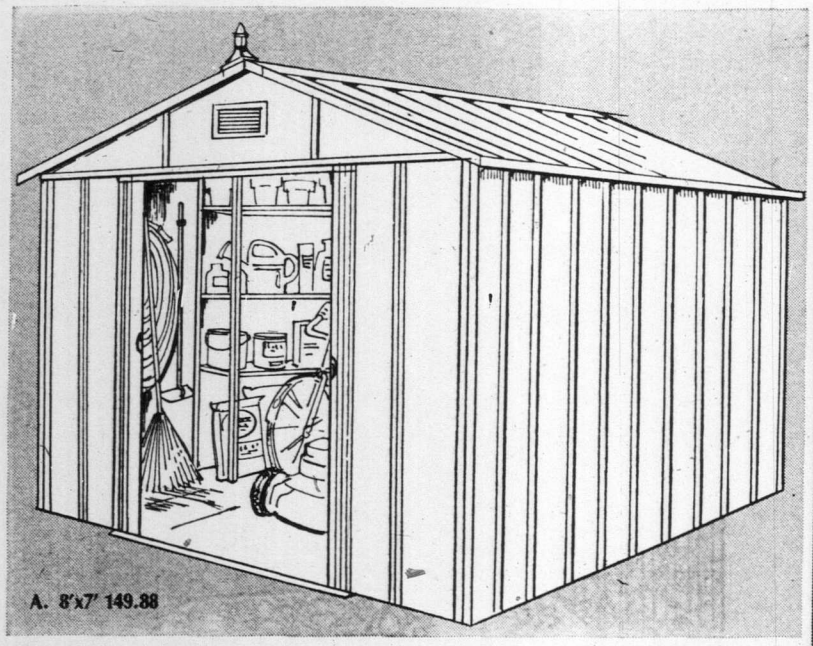
A. 8'x7' 149.88

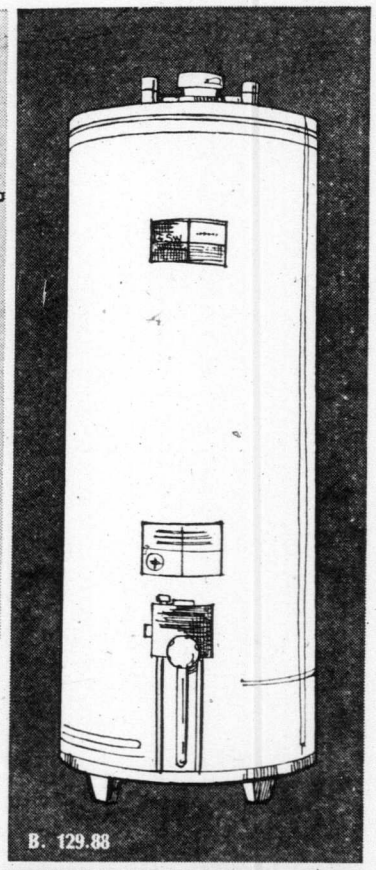
B. 129.88

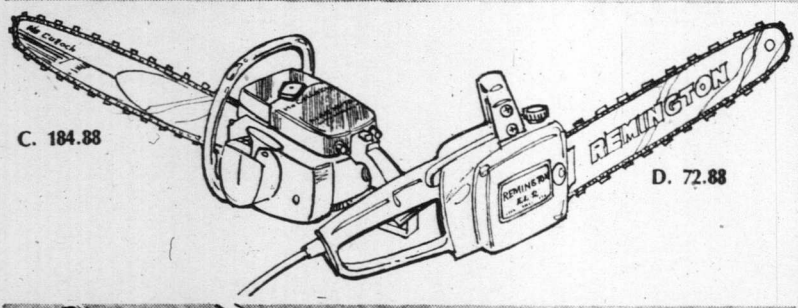

C. 184.88
D. 72.88

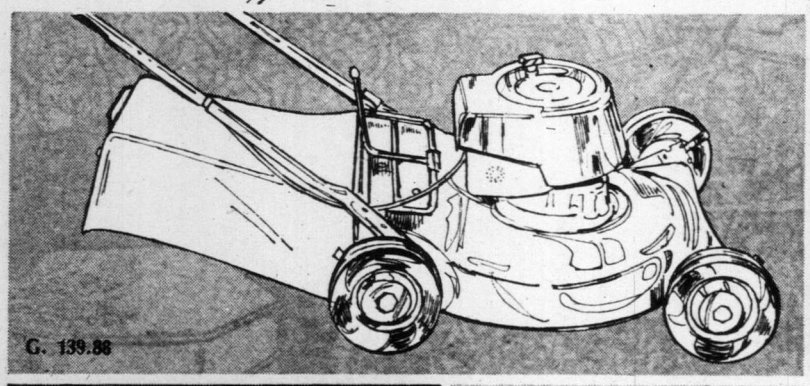
G. 139.88

F. 4.29

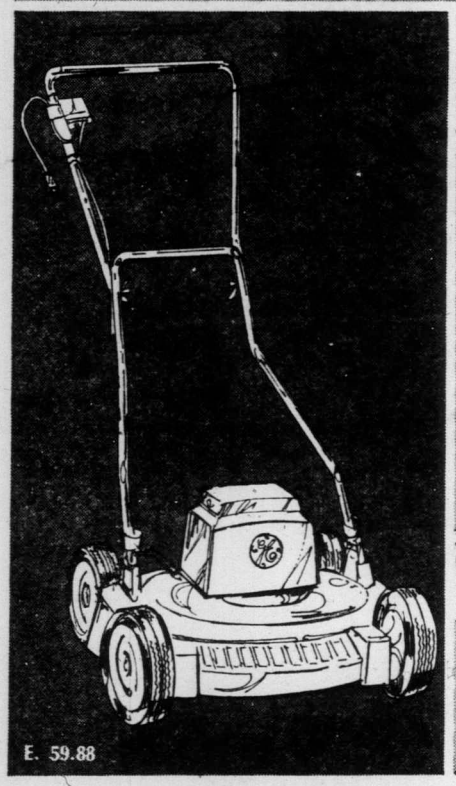
E. 59.88

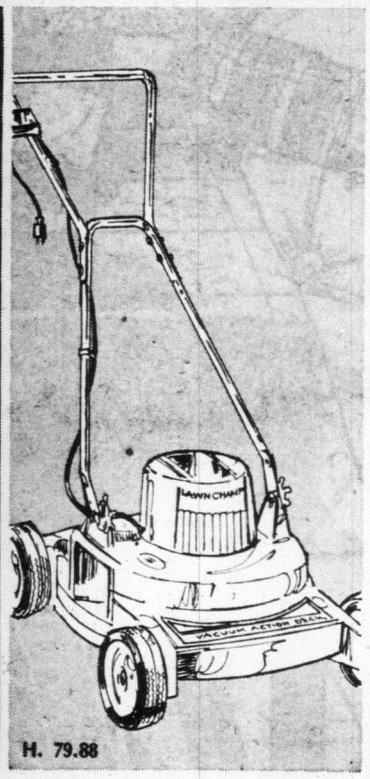

H. 79.88

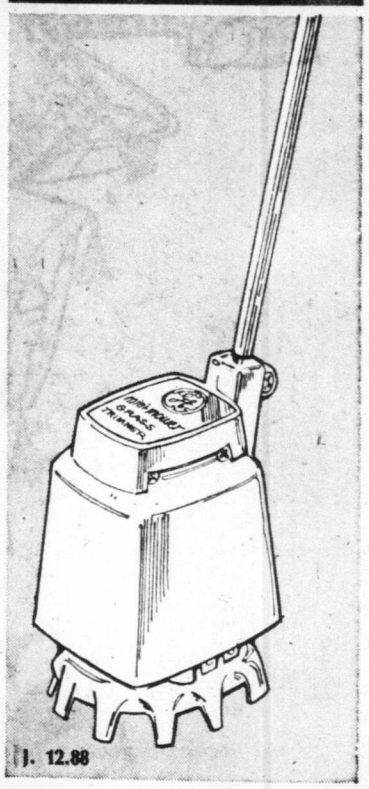
J. 12.88

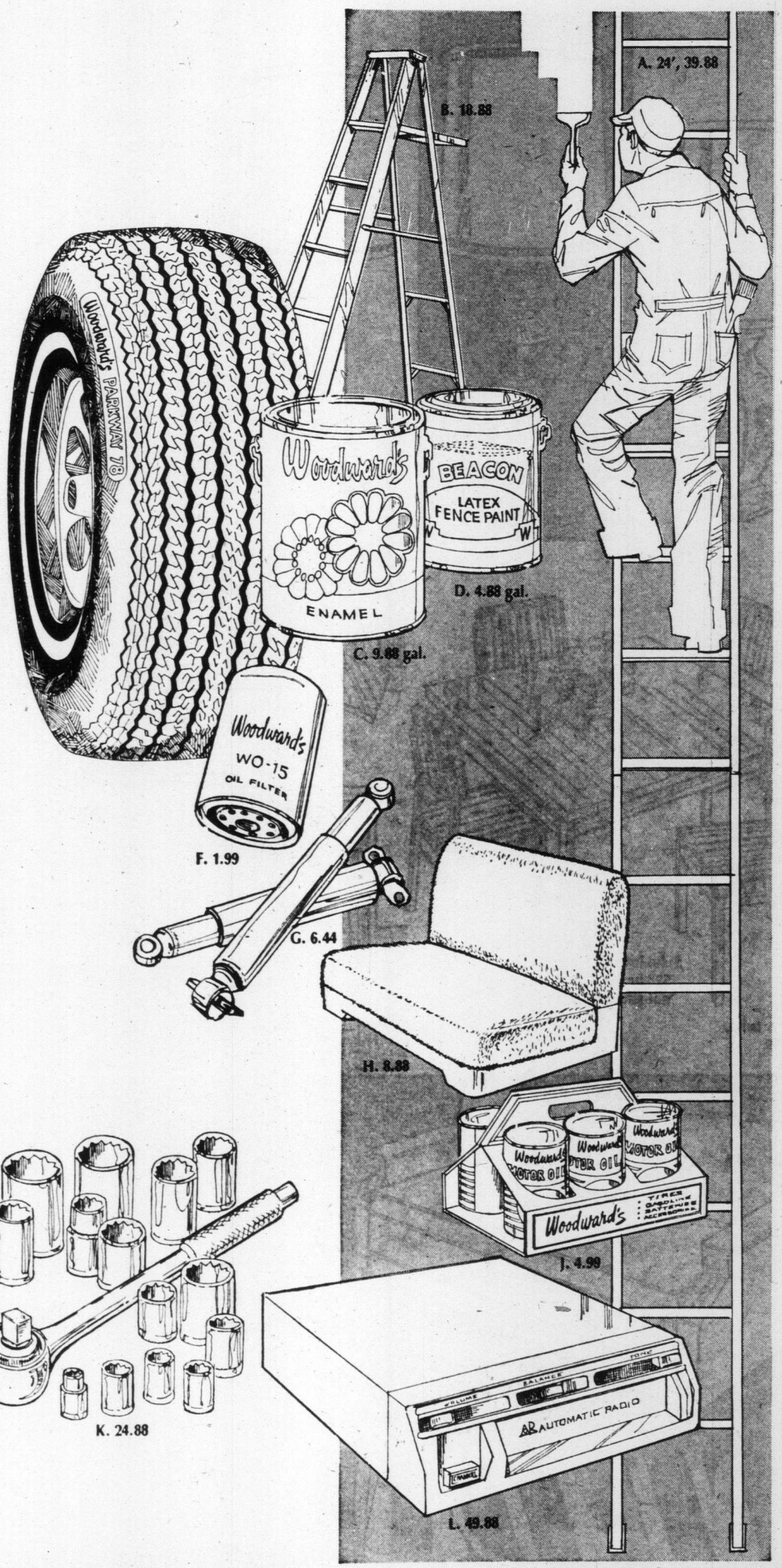

Aluminum Extension Ladder

(154) A. Lightweight, approx. 1 lb. per foot. Comes with rope and pulley, has safety feet and plastic top bumpers.

Sale Prices:
20 ft. 34.88 **24 ft. 39.88**

Aluminum Step Ladder

(155) B. 6' light metal ladder, well braced. Won't twist, split, warp or rot. Has 3" side rails, serrated steps. C.S.A. approved.

Sale Price 18.88

Woodward's Custom Color

(156) C. Woodward's exterior oil or latex paints are custom mixed by a computerized tinting machine . . . gives you the widest color choice ever!

Sale Price, Gal.	Sale Price, Qt.
9.88	2.88

Latex Fence Paint

(157) D. An economical, easy to use paint for primed wood surfaces, concrete or brick. Tools clean up with water. In white only.

Sale Price, gallon 4.88
Woodward's Paints

Woodward's Parkway "78" Tires

(158) E. Full 4-ply DuPont nylon. Road hazard warranty based on tread wear. Meets all government VI specifications. Free installation at any of our service centres.

Size	Mercury 78 Blackwall	Parkway 78 Whitewall
600x12, A78x13	19.88	22.88
C78x13, 560x15	20.88	23.88
E78x14	20.88	23.88
F78x14	21.88	24.88
F78x15		25.88
G78x14	22.88	25.88
G78x15	22.88	26.88
H78x14, H78x15		27.88

Oil Filters

(161) F. Sizes to fit GM and Ford products.

Sale Price, each 1.99

Ezy Ride Shock Absorbers

(159) G. Two year or 24,000 mile warranty. Installation extra

Sale Price, ... 6.44

Orlon Seat Covers

(160) H. Tub washable DuPont orlon (acrylic) seat covers in sizes for standard, compact or bucket seats. Assorted colors.

Sale Price, ... 8.88

Woodward's All Season Motor Oil

(162) J. Multi viscosity 10-30 motor oil. Warranty approved for all cars. 6 qt. pack.

Sale Price, ... 4.99

Super Duty Oil,

10, 20, 30, 40.

Sale Price, 6 qt. pack, ... 3.99

15 Pce. Socket Set

(163) K. High quality 15 piece plated steel socket set. Includes ⅜" drive ratchet extensions and socket selection.

Sale Price, set 24.88

8 Track Stereo Tape Player

(164) L. The SST 1179B tape player features instant response slide bar volume and tone controls. Automatic and manual program selection with channel lights.

Sale Price, ... 49.88
Woodward's Auto Accessories

HOME FASHIONS

Table Lamp

(166) A. A lamp you'll be proud to own, beautifully designed with a ceramic pottery base featuring a rose design. Complementary shade, 28" high.
Sale Price **36.88**

Spanish Style Lamp

(167) B. 40" tall table lamp. Has sculptured base in oak color finish, textured fabric over vinyl shade, and basket weave trim. Trilight switch.
Sale Price **34.88**
Matching Drum Swag Lamp.
Sale Price **26.88**

Boudoir Lamp

(168) C. Light up your bedroom scene with this attractive 21" high lamp. Ceramic pottery base with floral basket design, fabric over vinyl shade. Save now!
Sale Price **26.88**

Table Lamp

(169) D. Ceramic pottery base with brown floral spray decoration. Brown pleated shade and trilight switch. 27½" high.
Sale Price **54.88**
Woodward's Home Accessories

3 Pce. Bedroom Suite

(170) E. Classically simple Mediterranean style you will enjoy in your home. Suite consists of triple dresser with vertical framed mirror, door chest and queen size headboard in golden oak finish.
Sale Price, 3 Pces. **519.00**
Matching Night Table.
Sale Price **89.00**

6 Pce. Modern Dinette

(171) F. Perfectly at home in small dining areas. Rich, dark walnut finish on selected veneers. Includes 52" buffet, 38" x 46" table, extends to 58", and 4 side chairs with attractive covers.
Sale Price **449.00**
Hutch (Not shown) **169.00**

'Sealy' Redi Bed

(172) G. Compact and comfortable, a sofa by day, a bed by night! Rich fabric upholstery, reversible foam filled cushions, inside, a spring filled mattress.
Sale Price **259.00**
Woodward's Furniture

A. 36.88

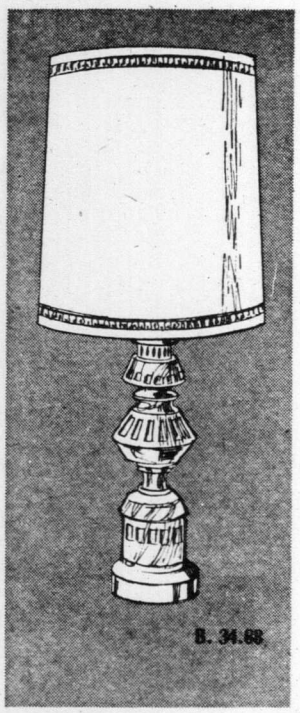

B. 34.88

C. 26.88

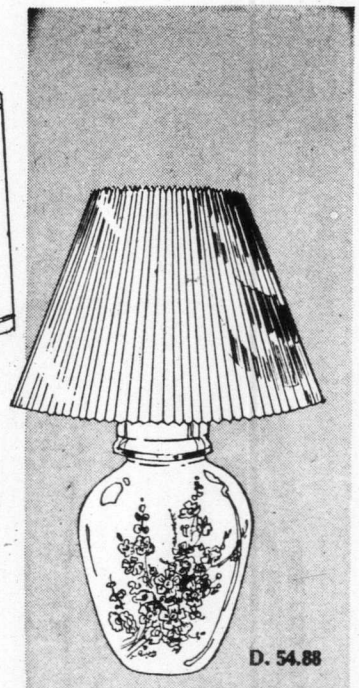

D. 54.88

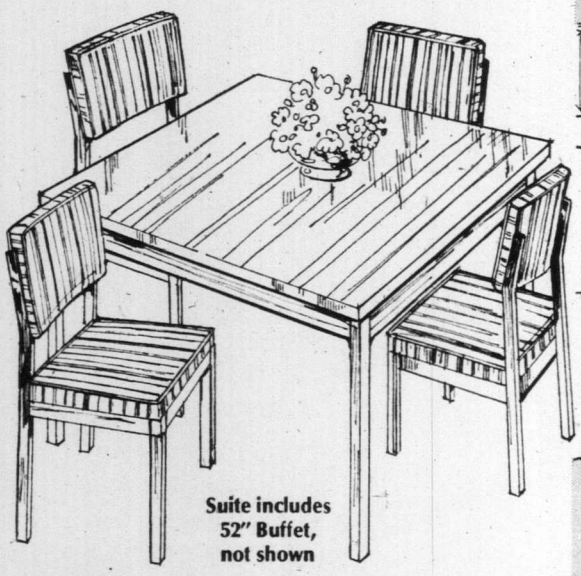

Suite includes 52" Buffet, not shown

F. 6 pce. suite, 449.00

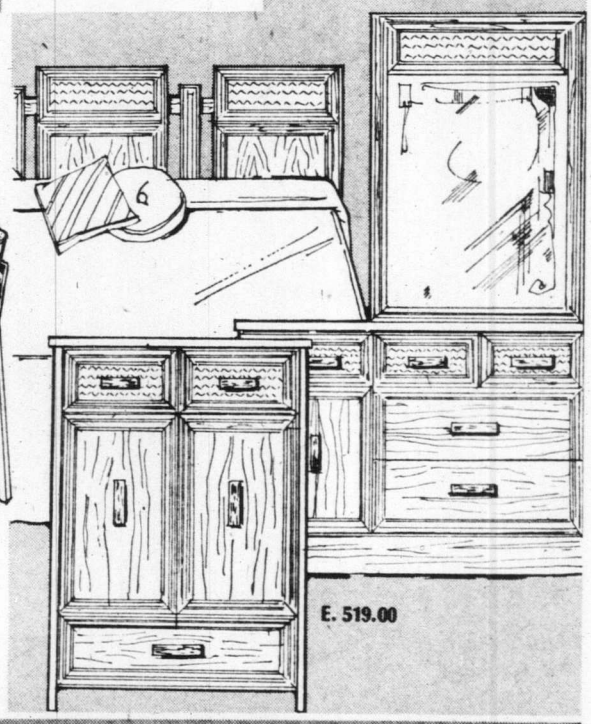

E. 519.00

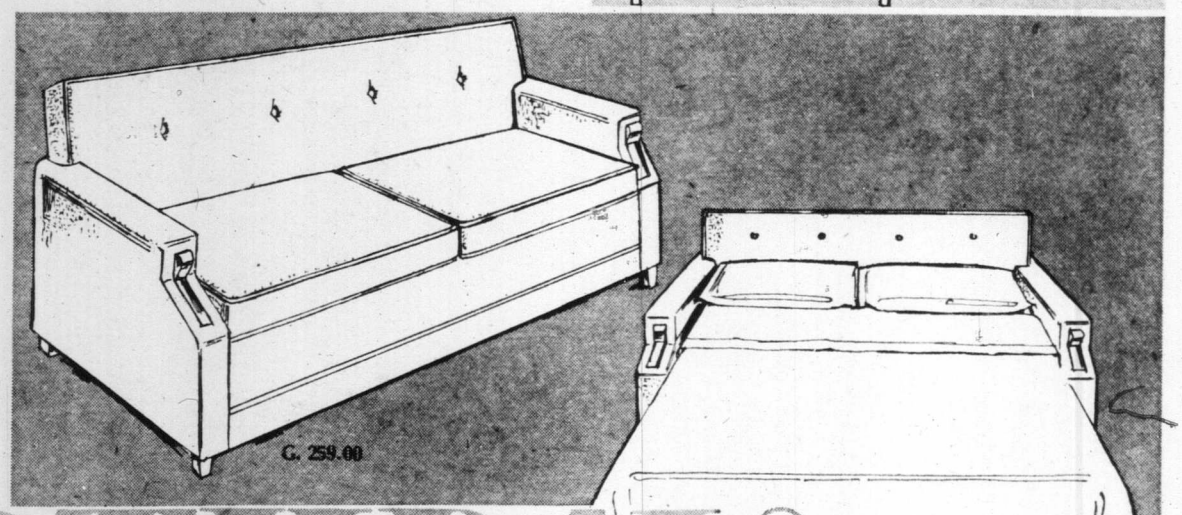

G. 259.00

BIRTHDAY

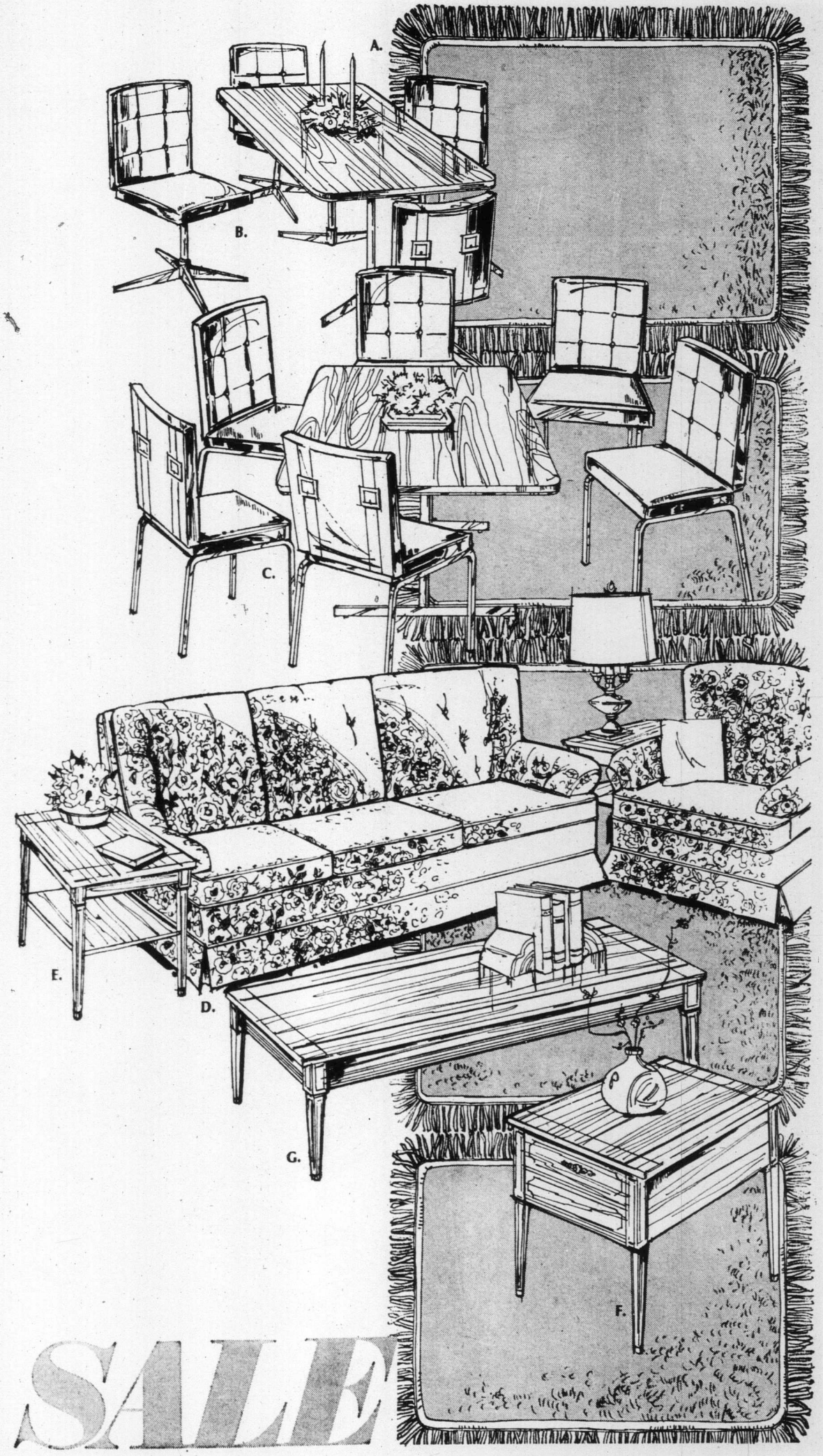

Home Trends

Fringed Area Rugs

(174) A. Join the trend to area rugs to make a fashion statement in your home! Come and choose from a wide assortment of plains, embossed, or shags, all made from fine quality broadlooms and fringed all around. Wide choice of colors. Approx. sizes:

30"x52"
Sale Price, each **9.99**

6' x 9'
Sale Price, each **44.44**

9' x 12'
Sale Price, each **88.88**

Woodward's Floor Coverings

5 Pce. Dinette Set

(175) B. By Liberty. Includes 36"x48" - 60" table with plastic laminated top, 4 swivel chairs in brown vinyl with waffle effect button back. Buy now, save!

Sale Price, set **289.00**

7 Pce. Dinette Set

(176) C. Another chrome set by Liberty, this set features chrome plated steel legs with nomar glides. 36"x48" - 60" table with walnut tone plastic laminated top. 6 chairs with fabric supported vinyl covers in brown.

Sale Price, set **289.00**

2 Pce. Chesterfield Ste.

(177) D. Transitional style, made to serve the functonal needs of today. Semi-attached back cushions, foam padded seat cushions, attached bolster arms. Choose from attractive fabric covers.

Sale Price, **669.00**

Deilcraft Tables

(178) Beautifully designed grouping in Italian styling, lends itself to any decor. 'Expresso' finish protected by Duradeil against accidental scrapes and spills.

E. Deilcraft End Table — Sale Price, **69.00**

F. Deilcraft Commode — Sale Price, **84.00**

G. Deilcraft Cocktail — Sale Price, **69.00**

Woodward's Furniture

HOME FASHIONS

Table Lamp
(166) A. A lamp you'll be proud to own, beautifully designed with a ceramic pottery base featuring a rose design. Complementary shade, 28" high.
Sale Price **36.88**

Spanish Style Lamp
(167) B. 40" tall table lamp. Has sculptured base in oak color finish, textured fabric over vinyl shade, and basket weave trim. Trilight switch.
Sale Price **34.88**
Matching Drum Swag Lamp.
Sale Price **26.88**

Boudoir Lamp
(168) C. Light up your bedroom scene with this attractive 21" high lamp. Ceramic pottery base with floral basket design, fabric over vinyl shade. Save now!
Sale Price **26.88**

Table Lamp
(169) D. Ceramic pottery base with brown floral spray decoration. Brown pleated shade and trilight switch. 27½" high.
Sale Price **54.88**
Woodward's Home Accessories

3 Pce. Bedroom Suite
(170) E. Classically simple Mediterranean style you will enjoy in your home. Suite consists of triple dresser with vertical framed mirror, door chest and queen size headboard in golden oak finish.
Sale Price, 3 Pces. **519.00**
Matching Night Table.
Sale Price **89.00**

6 Pce. Modern Dinette
(171) F. Perfectly at home in small dining areas. Rich, dark walnut finish on selected veneers. Includes 52" buffet, 38" x 46" table, extends to 58", and 4 side chairs with attractive covers.
Sale Price **449.00**
Hutch (Not shown) **169.00**

'Sealy' Redi Bed
(172) G. Compact and comfortable, a sofa by day, a bed by night! Rich fabric upholstery, reversible foam filled cushions, inside, a spring filled mattress.
Sale Price **259.00**
Woodward's Furniture

A. 36.88

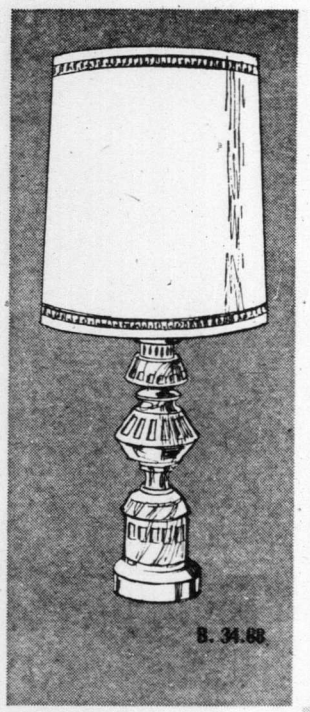
B. 34.88

C. 26.88

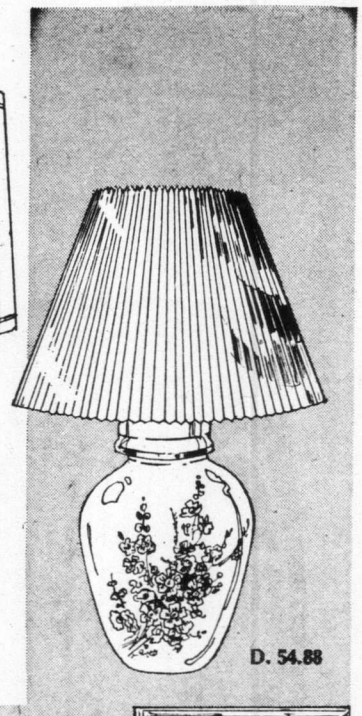
D. 54.88

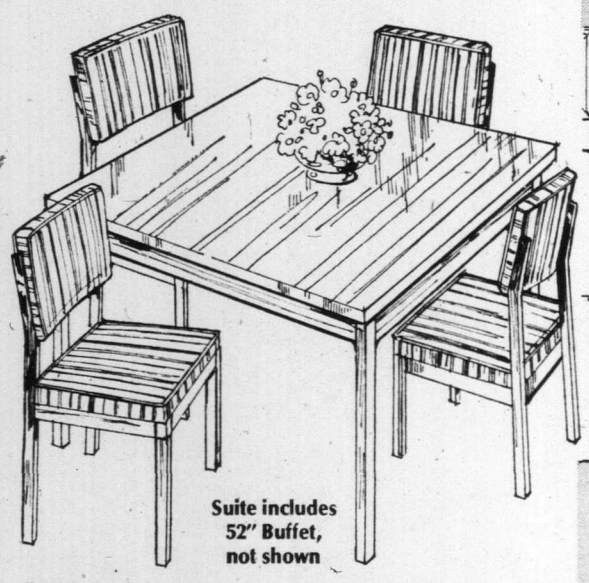
Suite includes 52" Buffet, not shown

F. 6 pce. suite, 449.00

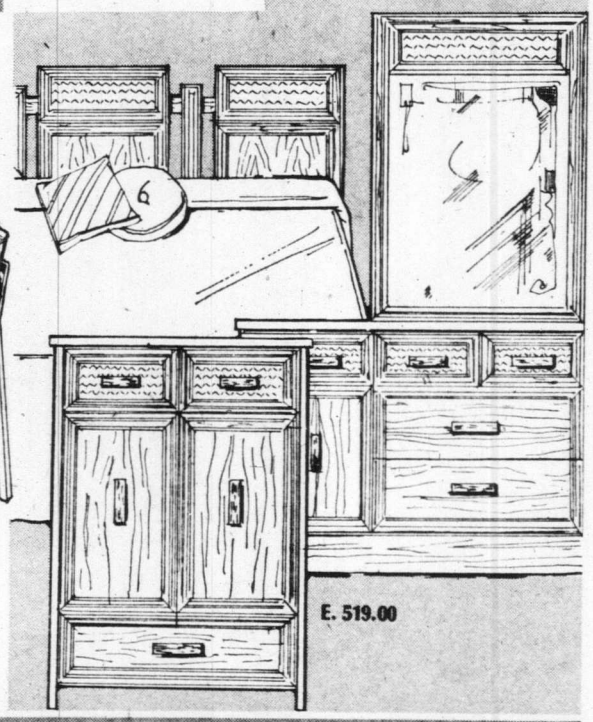
E. 519.00

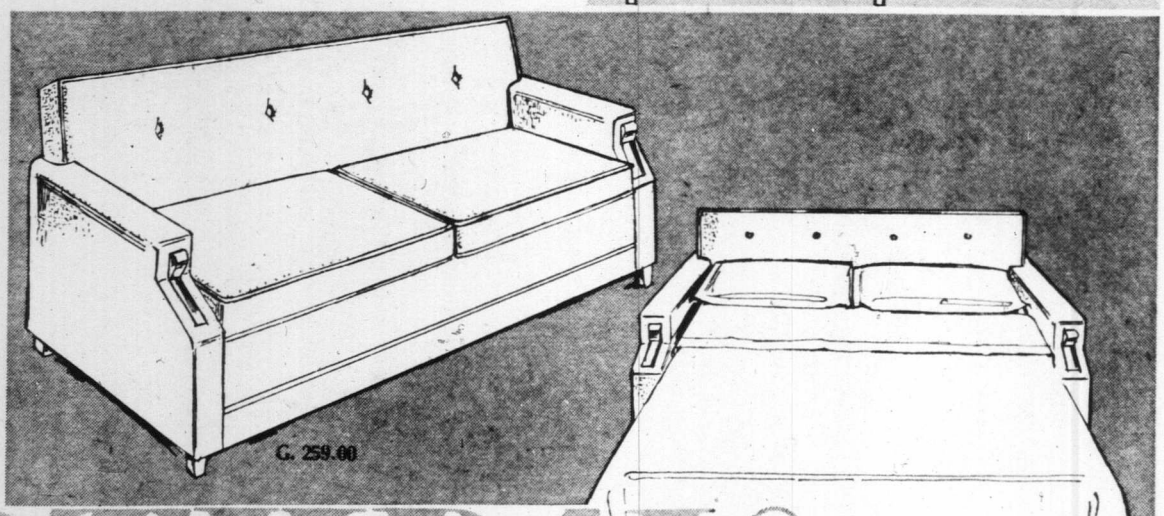
G. 259.00

BIRTHDAY

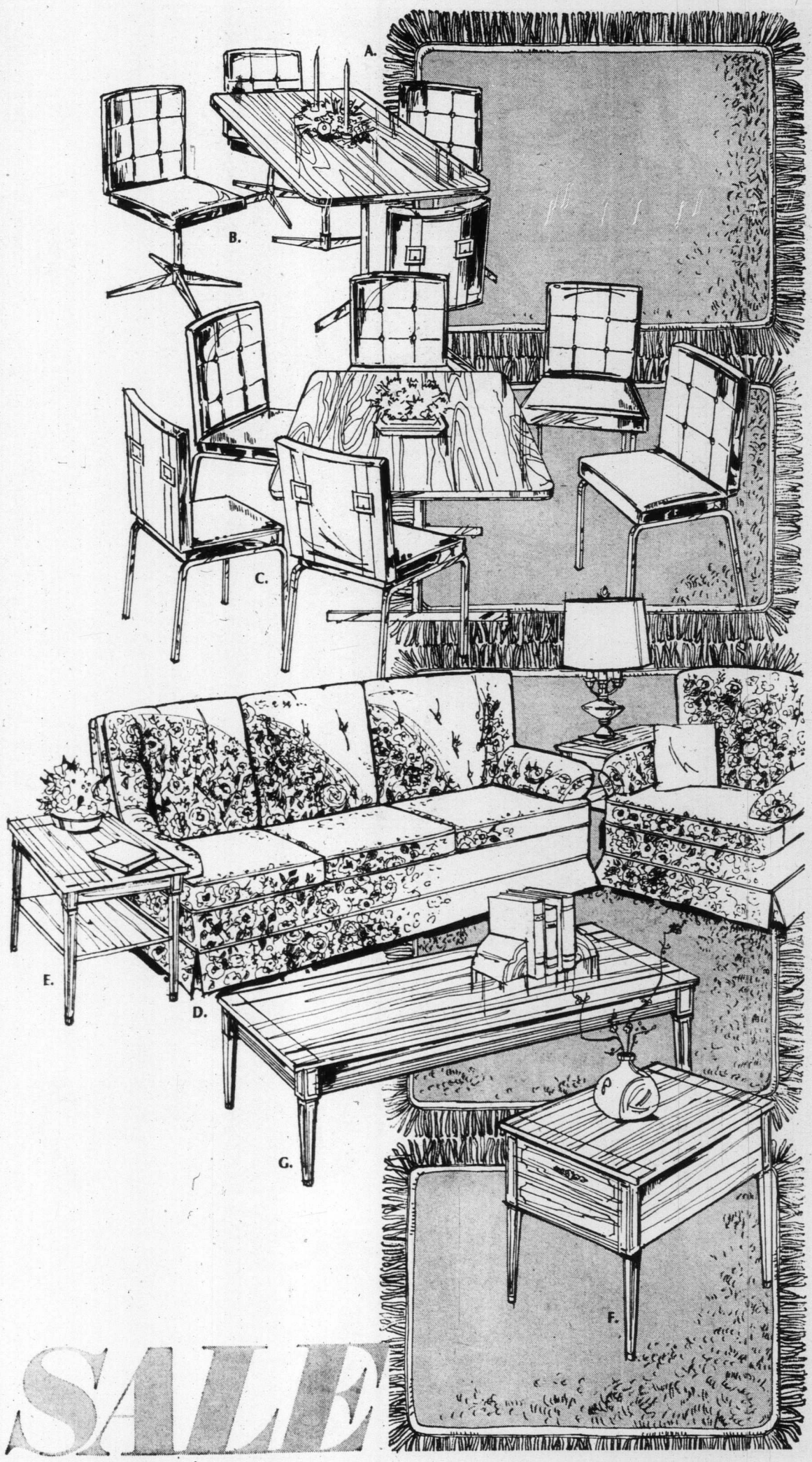

Home Trends

Fringed Area Rugs

(174) A. Join the trend to area rugs to make a fashion statement in your home! Come and choose from a wide assortment of plains, embossed, or shags, all made from fine quality broadlooms and fringed all around. Wide choice of colors. Approx. sizes:

30"x52"
Sale Price, each **9.99**

6' x 9'
Sale Price, each **44.44**

9' x 12'
Sale Price, each **88.88**

Woodward's Floor Coverings

5 Pce. Dinette Set

(175) B. By Liberty. Includes 36"x48" - 60" table with plastic laminated top, 4 swivel chairs in brown vinyl with waffle effect button back. Buy now, save!

Sale Price, set **289.00**

7 Pce. Dinette Set

(176) C. Another chrome set by Liberty, this set features chrome plated steel legs with nomar glides. 36"x48" - 60" table with walnut tone plastic laminated top. 6 chairs with fabric supported vinyl covers in brown.

Sale Price, set **289.00**

2 Pce. Chesterfield Ste.

(177) D. Transitional style, made to serve the functonal needs of today. Semi-attached back cushions, foam padded seat cushions, attached bolster arms. Choose from attractive fabric covers.

Sale Price, **669.00**

Deilcraft Tables

(178) Beautifully designed grouping in Italian styling, lends itself to any decor. 'Expresso' finish protected by Duradeil against accidental scrapes and spills.

E. Deilcraft End Table — Sale Price, **69.00**

F. Deilcraft Commode — Sale Price, **84.00**

G. Deilcraft Cocktail — Sale Price, **69.00**

Woodward's Furniture

Serves you right

Woodsonia Toaster
(180) A. Two slice automatic toaster with color dial control. Chrome body with avocado end panels. One year guarantee.

2 slice — Sale Price **14.88**
4 slice — Sale Price **21.88**

Philips Corn Popper
(181) B. Electric corn popper with large cover that doubles as an attractive serving bowl. Can also be used as a food warmer.
Sale Price **14.88**

Woodsonia Buffet Frypan
(182) C. Large 12" family size frypan with high dome cover. Bake, boil or fry in this multi cooker. Sale Price **21.88**

Electric Kettle
(183) D. Automatic kettle with automatic shut-off if boiled dry. Large capacity with attached cord. Full one year guarantee.
Sale Price **10.77**

Electric Charcoal Lighter
(184) E. Eliminate messy charcoal starters. This lighter is clean, fast and protects your barbecue. Sale Price **2.99**

Salton Bun Warmer
(185) F. Woven wood basket weave exterior. Hinged amber cover. Sale Price **11.88**

Salton Hot Tray
(186) G. Walnut decorated frame and handles. Radiant glass heating surface. Thermostatically controlled. 14" x 8½" surface.
Sale Price **17.88**

Garbage Can
(187) H. Woodward's galvanized garbage can in regulation 16½ gallon capacity. Lock lid. Side handles. Sturdy construction.
Sale Price **5.44**

Coronet Stainless Steel Cookware
(188) J. A tri-ply Canadian made cookware in open stock.

1 Qt. Covered Saucepan	Sale Price **8.88**
2 Qt. Covered Saucepan	Sale Price **11.88**
3 Qt. Covered Saucepan	Sale Price **12.88**
4 Qt. Covered Saucepan	Sale Price **15.88**
1½ Qt. Double Boiler	Sale Price **16.88**
2 Qt. Double Boiler	Sale Price **17.88**
Dutch Oven	Sale Price **16.88**
10" Covered Fry Pan	Sale Price **16.88**

42 Pce. Cutlery Set
(189) K. Popular stainless steel flatware in contemporary "Symphony" pattern.
Sale Price **14.88**

Filtro "Oster" Blender
(190) L. 8-speed for controlled blending action. Instruction, recipe book included. Take-a-part for easy cleaning. Features up-front push-button controls. Sale Price **29.88**

"Exquisite" Crystal Stemware
(191) M. From Czechoslovakia, the crystal with the dramatic black accent through the stem. Goblet, Dessert Dish or Pilsner
Sale Price each **3.66**
Wine, Champagne or Juice
Sale Price each **3.33**
Cocktail, Cordial or Sherry
Sale Price each **2.88**

Gleaming Holloware
(192) N. Lustrous silver-plated holloware.

Salt and Pepper	Sale Price **7.88**
Cream & Sugar on tray	Sale Price **12.88**
4 Piece Tea Set	Sale Price **59.88**
Gallery Tray	Sale Price **10.88**

Woodward's Housewares and China

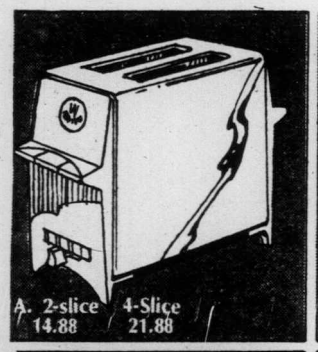

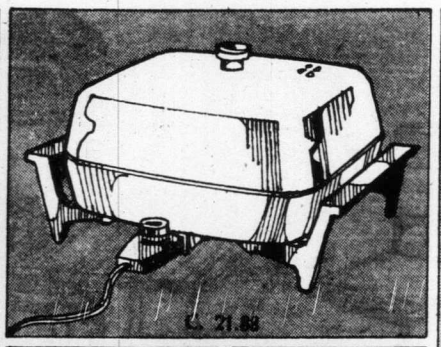

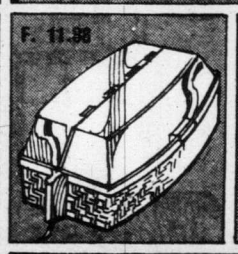

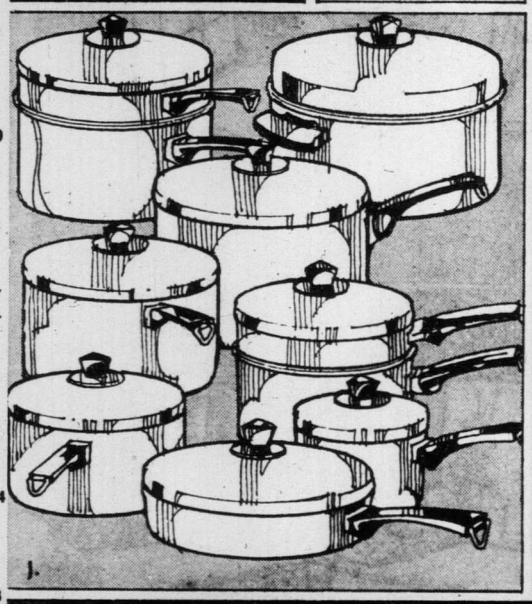

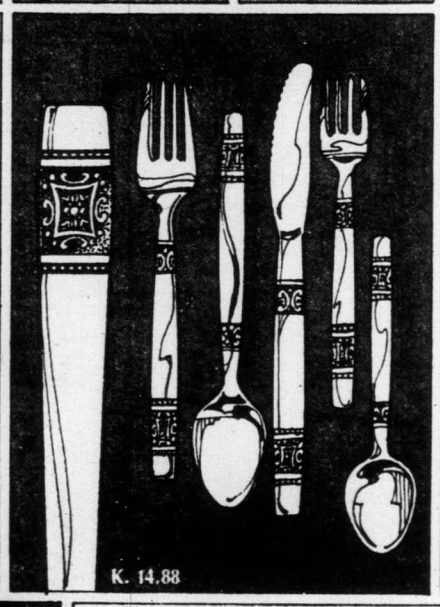

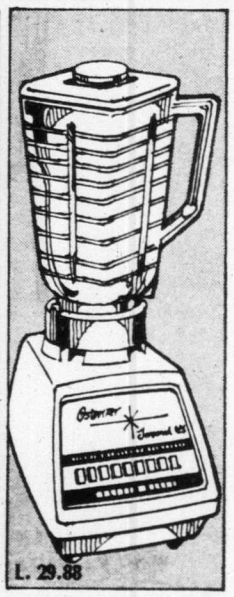

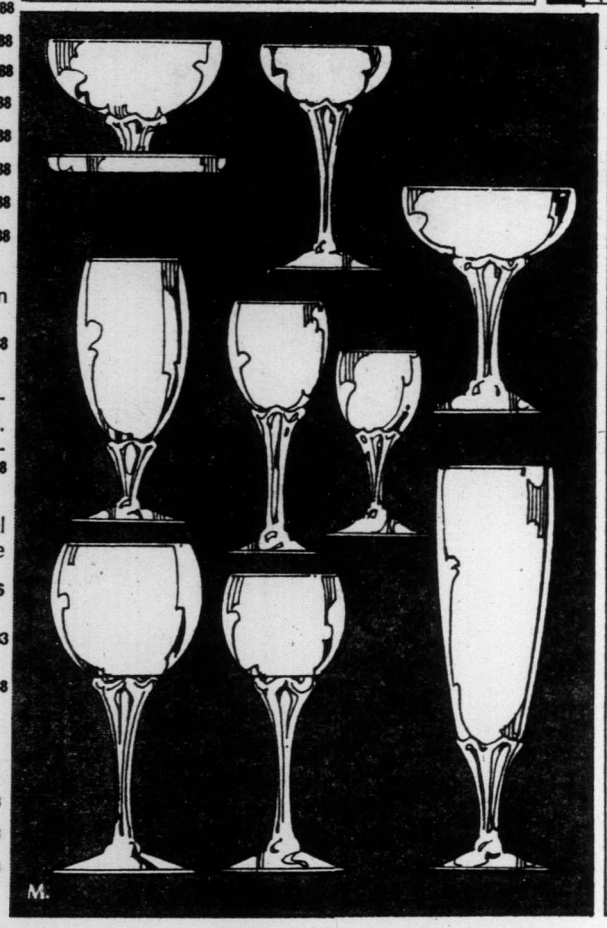

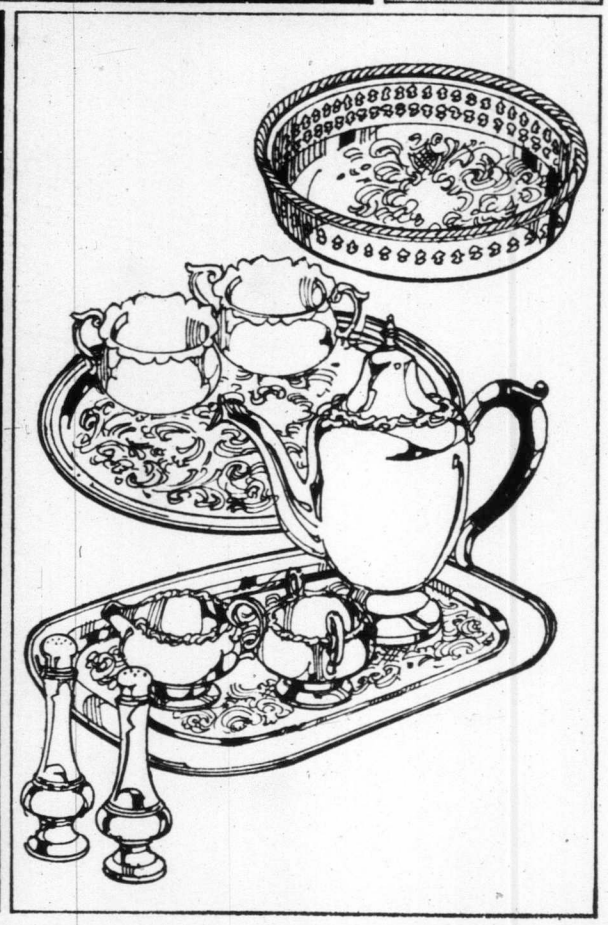

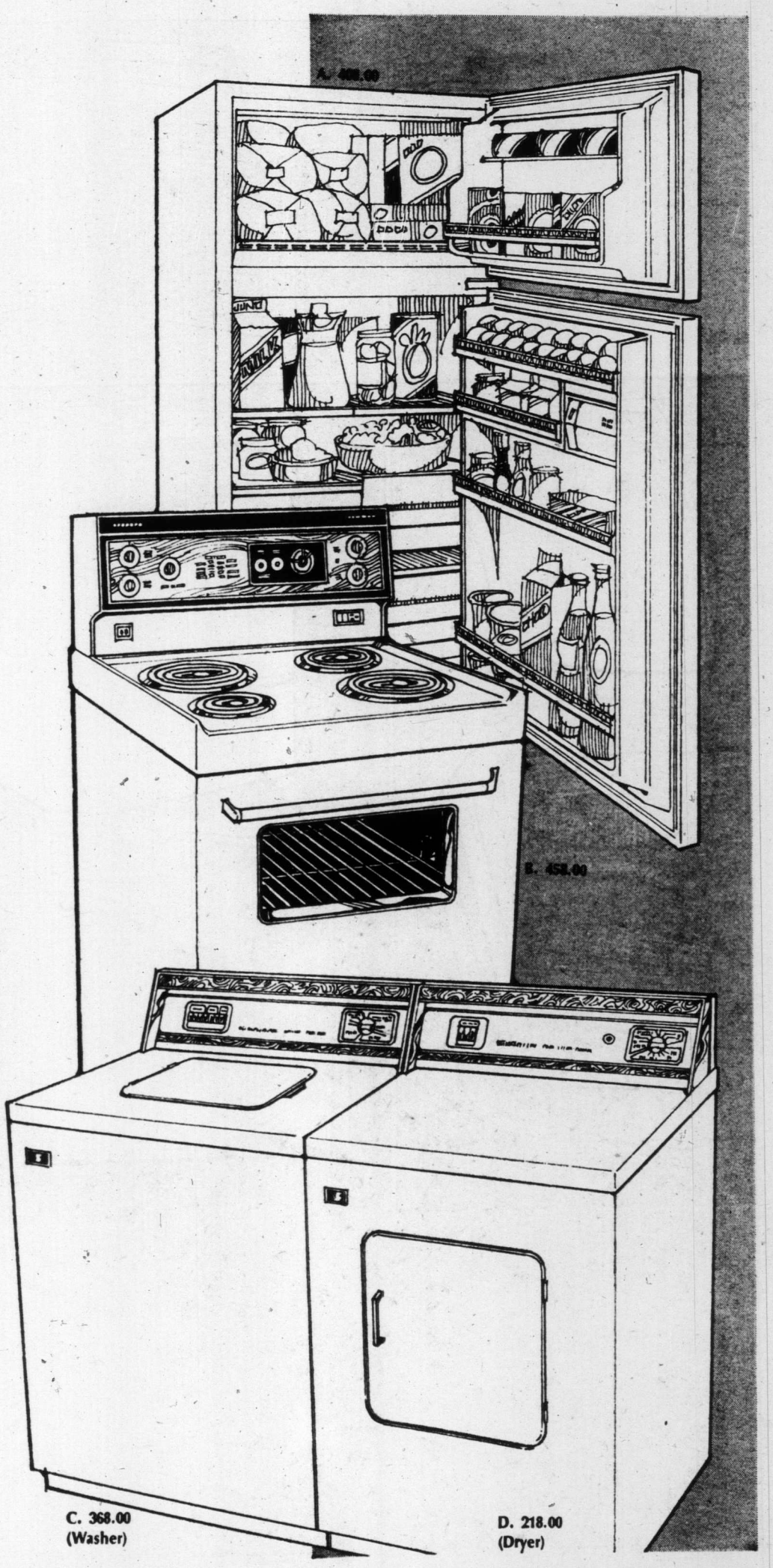

Liberate yourself

Inglis Frost Free Refrigerator
(194) A. Deluxe 15.1 cu. ft. model features top freezer with 140 lbs. storage capacity. Refrigerator section has split cantilever shelves, enamel meat keeper with 22.5 lb. capacity; 2 porcelain enamel crispers with 24.3 qu. capacity; door shelves and 3 temp. butter conditioner. On casters for easy moving.
In avocado, harvest gold or white.

Sale Price 408.00

Self-Cleaning Moffat Range
(195) B. With a Pyrolytic self-clean system, scrubbing and scouring virtually becomes a thing of the past, because after the cleaning cycle is completed all you do is wipe out a small amount of ash. Other deluxe features include automatic clock and minute minder, 2 appliance outlets — 1 timed; infinite heat switches; rotisserie; plus lift-out elements for easier cleaning. In harvest gold, avocado or white.

Sale Price 458.00

Two Speed Simplicity Washer
(196) C. Solve washday problems with "The best of both: performance and value". 3 wash and 2 rinse temperature selections. Delicate fabrics get extra care with regular, or gentle agitation and spin speeds. Regular cycle, perma-press, special pre-wash cycles and fabric conditioner dispenser give the most in performance in the least amount of time. Harvest gold or white

Sale Price 368.00

Matching Simplicity Dryer
(197) D. Push a button and select the temperature, turn a dial and choose from automatic dry, perma-press and regular dry cycles. Simplicity's special feature: low heat and high air flow pampers your clothes safely and quickly. Other features include 3 cycle timer, illuminated drum and push button heat control to make it "simplicity at its best". White or harvest gold.

Sale Price 218.00

Woodward's Major Appliances

Woodward's make it happen for all kinds of people — young or old. Open your easy to use credit account and let it happen for you. Shop the convenient modern way. Phone or visit your nearest Woodward's credit office. We've got the credit plan for you.

Portablility Plus

Admiral 20" Color TV

200 A. Admiral's new SS900 color chassis has been designed to ensure superior chassis operation with the utmost reliability. 'One Touch' tuning with COLOR MASTER V incorporates the adjustment for color, tint, contrast and brightness, for instant "pleasing-color" viewing. The Solar Color black matrix picture tube, combined with the phosphor dot screen, enhances picture brightness and personal viewing enjoyment.

Sale Price 438.00

Transonic Multi-Band Radio

201 B. Enjoy beautiful FM music or your local AM radio program with this 5-band radio from Transonic. This multi-band, receives SW1/SW2-AM/FM and Air/PS bands and comes with deluxe features found on more expensive models. Battery and electric operated it features Squelch control for static free tuning on the SW bands, automatic frequency control for drift-free reception on FM as well as a Dial light and 1 year guarantee on parts and labour.

Sale Price 54.88

Eureka Canister Vacuum Cleaner

202C. Powerful, efficient, and lifetime lubricated. 'Cordaway' automatic cord reel, reels out as much cord as you need, retracts it when you're through. Eureka 'Tool-Pac' is detachable. Carries tools in use or for storage. Comes with rug and floor tool, floor and wall brush, crevice tool, 2 straight wands and 1 curved wand.

Sale Price 94.88

Convertible Admiral Dishwasher

203 D. Load it at the table then move it to your sink. Moves effortlessly on castors and hooks up easily to the kitchen tap. Six push-buttons and rotary time control provide easy selection of the right cycle for any special washings, from pots and pans to china and crystal. 'Gentle Dry' blower assures drying virtually without spotting. Built-in miniature food disposer pulverizes soft foods before they go down the drain. In White, Harvest Gold or Avocado.

Sale Price 299.00

Woodward's Major Appliances

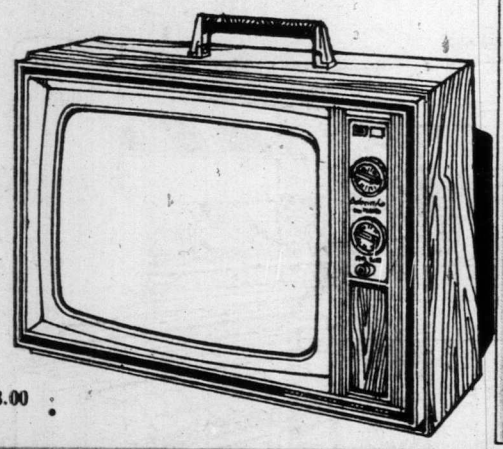

A. 438.00

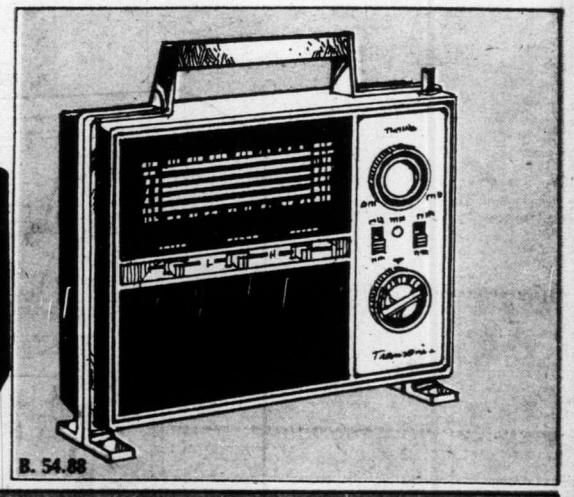

B. 54.88

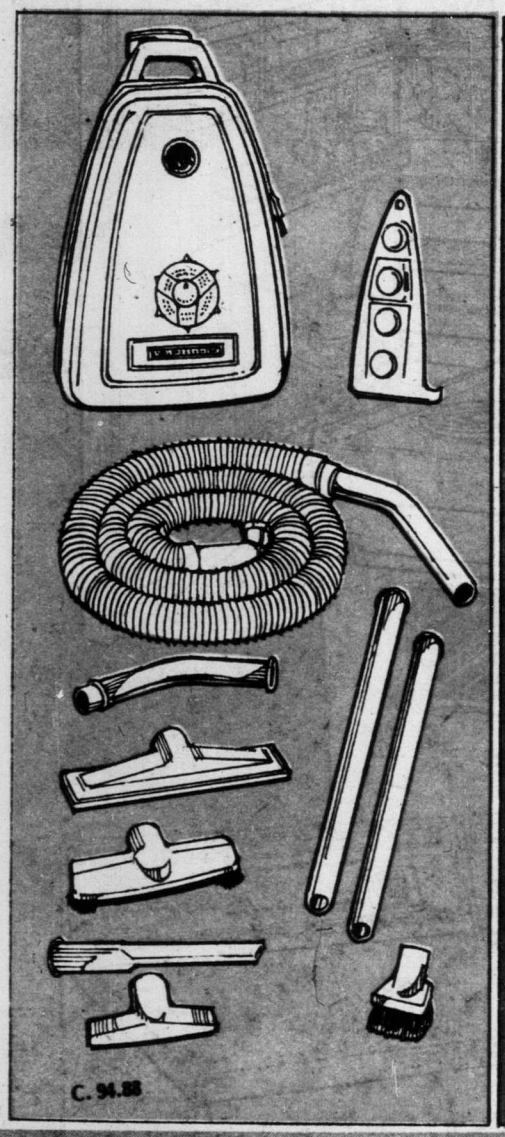

C. 94.88

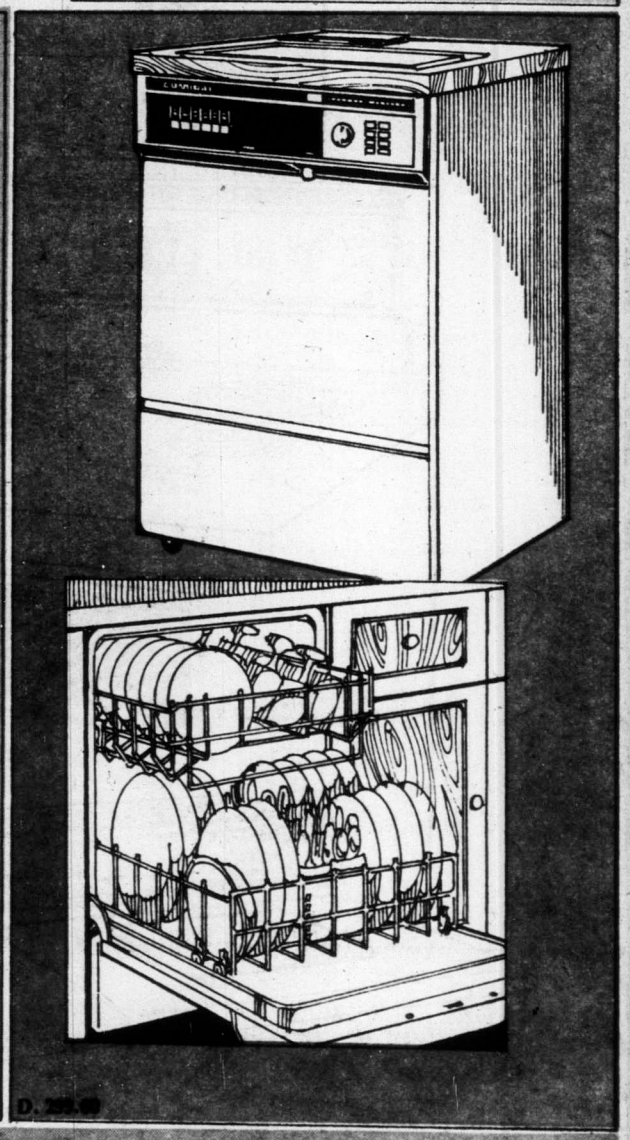

D. 299.00

Dial-A-Buy Open 9:30 A.M.

• Vancouver 684-5231 • New Westminster 521-9611 • Oakridge 261-3311 • Park Royal 922-6111 • Guildford 588-2111 • Port Alberni 723-5641 • Victoria 386-3322 (Toll-Free Zenith 6544) • Kamloops 374-4141 (Toll-Free Zenith 6565); • Prince George 563-0211 (Toll-Free Zenith 6414). Use toll-free lines from • White Rock 588-2111 • Other Fraser Valley areas including Aldergrove, plus Howe Sound and Sechelt Peninsula Zenith 7444. Shop all lower mainland stores, Victoria and Kamloops Thursday and Friday till nine. Port Alberni, Prince George Fridays till nine.

Island
Ph. 746-6181
Financial Centre
435 Trunk Road
Duncan

The Daily Colonist.

Vancouver Island's Leading Newspaper Since 1858

Mostly sun, high 70
★ ★ ★
Weather Details On Page 2

No. 62 – 116th Year | VICTORIA, BRITISH COLUMBIA, TUESDAY, AUGUST 13, 1974 | 15 CENTS DAILY 20 CENTS SUNDAY

City taxpayers will lose $1 million—Bawlf

By DON GAIN
Colonist Reporter

Victoria taxpayers will lose $1 million a year in a "ripoff" by the provincial government, Ald. Sam Bawlf told the Central Business District Advisory Committee Monday.

They're already being "ripped off" for $500,000 a year, Bawlf said.

He told the committee, of which he is chairman, that the province, on its land and improvements, pays the city only 15 mills as a grant in lieu of taxes while the average taxpayer pays the full shot.

If the government paid at the same rate as the ordinary taxpayer, the city would get 40.50 mills or $842,860 instead of $312,170, a difference of $530,690.

This situation will worsen when the province builds an additional one million square feet of office space, including a $7 million addition to the B.C. Hydro building on Pandora, announced Friday by Public Works Minister William Hartley.

Bawlf said this will represent a development of about $50 million, and will require from the city the supplying of services — sewers, water, police, fire, roads and parking — in exchange for a grant in lieu of taxes of only $273,750 a year instead of $739,125 at regular rates.

The full tax bill, present and future, will be short by about $1 million, Bawlf said. "It's emerging as . . . a fiscal crisis for the city and if the province doesn't address itself to it, it will be a ripoff of classic proportions, and neglect of the citizens of this city."

It means that from 50,000 to 60,000 Victoria taxpayers are disproportionaately subsidizing the provincial government cause Victoria is the capital city, Bawlf said, adding that Mayor Peter Pollen had written the cabinet about it and had received "only cursory acknowledgement."

Pollen, who was at the meeting, said he had sent five follow-up letters and had finally been told there would be a change "but there was no indication whether it would be in our lifetime or not."

Bawlf said the city is now faced with the possibility of a plan by the provincial government "including various monuments to the present government in the way of public amenities. One way they can do it is saving on taxes. Victoria taxpayers are helping finance it without due credit or voice."

"Just consider what Victoria could have for that $1 million a year," Bawlf said. "It represents a base of $10 million which could be used to improve the city."

Hartley, in his announcement Friday, said the province would upgrade transit services at a cost exceeding taxes "it will or could pay," Bawlf said. "But this is the province's responsibility anyway and one they will have to carry out throughout the province."

Pollen pointed out that, in contrast, the federal government pays "almost the full shot," but he later criticized the "inequity of the tax system."

He said 75 per cent of our total income tax goes to Ottawa "and they give us back $2 million in a Neighborhood Improvement Plan out of $20 million they took last year."

The provincial government takes all the money generated from auto taxes — licences, sales tax, gasoline tax — while the municipalities have to look after roads, police (70 per cent of their time is spent on traffic), Pollen said. "It's ridiculous."

Pollen told the meeting that ICBC "pays its full shot," so there are indications of some forward thinking on the part of the government.

Mideast fears growing

The Associated Press

President Hafez Assad reshuffled Syria's military command Monday amid growing Arab fears that Israel is preparing to launch another Middle East war.

Assad named Hikmat Shehabi, Syria's chief disengagement negotiator with U.S. State Secretary Henry Kissinger, as chief of staff, and promoted him to the rank of major-general.

It was Syria's first military shakeup since last October's Middle East war.

Damascus newspapers charged anew Monday that Israel was concentrating troops and military hardware along the Syrian and Egyptian fronts to wage another war.

It charged that Israel "wants war to obstruct the resumption of Arab-Israeli negotiations for an over-all settlement in Geneva, in order to avoid further withdrawals from war-conquered Arab territories."

Lebanese press reports charged that Israel is preparing for a two-pronged offensive across its frontiers with Syria and Lebanon. The objective was said to be "the destruction of Syria's military power and the elimination of the Palestinian guerrilla presence in Lebanon."

Despite the Arab talk of war, Israeli Foreign Minister Yigal Allon said Sunday he expects Middle East peace talks to resume in Geneva this year.

Shehabi, 38, who held the sensitive post of chief of Syria's Military Intelligence Service since Assad seized power in 1970, was a brigadier before taking up the army's top post. Shehabi replaced wartime chief-of-staff Maj.-Gen. Youssef Shakour, who was made deputy defence minister.

Also named deputy defence minister was Maj.-Gen. Naji Jamil, commander of the Syrian air force, who retained his original post.

UN votes to admit territory

UNITED NATIONS (AP) — Responding to a suggestion from the Portuguese government, the United Nations Security Council unanimously recommended Monday that the General Assembly admit the Portuguese territory of Guinea-Bissau as an independent member of the world organization.

The West African territory,

Continued on Page 2

Ottawa Indian target

CACHE CREEK (CP) — Indians who set up an armed blockade on Highway 12 here Sunday to protest housing conditions on the reserve say they will take their case to the federal government.

Ken Basil, 25, chief of the Bonaparte band, said following a meeting with Indian Affairs officials Monday that he wants to meet the new minister of Indian Affairs Judd

Continued on Page 2

— AP

Speaker Carl Albert, Sen. James Eastland applaud Ford

Congress speech

Ford asks help to move ahead

WASHINGTON (CP) — Cheered and applauded, President Ford appealed to a receptive Congress Monday night to help him get the United States "revved up and moving again" with a drive against inflation to include wage-price monitoring without imposing government controls.

He also pledged to work for a balanced budget next year and proposed an early domestic summit of labor, farm and industrial leaders over which he would preside to bring inflation — public enemy No. 1 — under control.

It was a relatively mild speech as the new president entered his old home grounds, the House of Representatives, to make his first formal address to a joint session of Congress.

The cheers and applause that greeted him seemed to embarrass Ford and he urged a halt, saying the audience was wasting good TV time. His speech was carried live on all TV and radio networks.

For foreign friends and foes he had this message:

"Let there be no doubt or misunderstanding anywhere. There are no opportunities to exploit should anyone so desire. There will be no change of course, no relaxation to vigilance, no abandonment of the helm of our ship of state as the watch changes.

"We stand by our commitments and will live up to our responsibilities, in our formal alliances, in your friendships and in our improving relations with any potential adversaries."

He assured allies in Europe, Asia and elsewhere of continued dialogue and collaboration. He told the Soviet Union and China, "I pledge continuity, in our commitment" of the course charted by Nixon.

He promised continued vigorous efforts for peace in the Middle East, voiced hope for "an early compromise settlement in Cambodia" and said he was determined that the Vietnam ceasefire and negotiated settlement in Laos be observed.

"So long as the people of the world have confidence in our purposes and faith in our

Continued on Page 2

Badgers in London given red carpet

LONDON (AP) — The department of the environment will spend $23,000 to build an underpass for badgers below a road in Surrey, south of London. A solid fence along the roadway will guide the badgers toward the underpass, a 60-yard pipe 24 inches in diameter.

Cyprus talks may collapse

United Press International

Turkey threatened Monday to end the Geneva peace conference unless Greece accepted demands for a divided cyprus, but Athens rejected the plan and the Turkish Cypriot leader said the talks would probably collapse in failure.

The Turkish ultimatum marked the latest in a series of walkout threats at the three-nation conference and appeared the most serious setback thus far for attempts to work out a political settlement on the embattled island.

The warning by Turkish Foreign Minister Turan Gunes came after fighting erupted on the island for the first time in three days.

Gunes warned the peace talks in Geneva "will be ended" unless Greece and the Greek Cypriot regime on Cyprus bowed to demands for creating self-governing regions on the island. He gave them until 10 a.m. tolay.

Turkish Cypriot Vice Premier Rauf Denktash, who also submitted a proposal calling for partition of Cyprus under an overall federation plan, said he expected the conference to end today.

The Turks are calling for one Greek Cypriot autonomous zone, a large Turkish Cypriot atuonomous area in the northeast of Cyprus and smaller similar zones elsewhere in the island.

Earlier in the day, British Foreign Minister James Callaghan put forward a plan for

Continued on Page 2

Cholera threatens in flooded India

Reuter, AP

Flooding described as the worst in 20 years has taken thousands of lives in Bangladesh and eastern India during recent weeks and authorities are bracing for more victims as the result of devastated crops and spreading cholera.

Floodwaters of four major river systems have disrupted the lives of 35 million persons in the area, aggravating the destruction of the recent monsoon season that brought heavy rain.

In the Bangladesh capital of Dacca, authorities reported about 2,000 dead as water levels began to recede, but fear grew for cholera spreading as a result of the flood.

Health authorities in Dacca said they have rushed 200 medical volunteers and batches of anti-cholera vaccine to the big northern centres of Mymensingh and Rangpur, where the disease is spreading.

Local health officials were running short of vaccine and emergency supplies were airlifted to Bangladesh from Switzerland and Malaysia to help fight of fa cholera epidemic.

Floodwaters started falling in some areas, but the situation worsened in the capital as the lower reaches of the Buriganga river continued to rise and drove thousands more out of their homes.

The government Monday put the official death toll so far at 2,050.

The Bangladesh high commission in London estimated about 3,000 people had died, more than 800,000 houses had been destroyed and 22,000 cattle lost in the floods.

The monsoon floods have also hit India where at least 300 people are believed to have died.

The latest horror story from northern Bangladesh told of the town of Chilmara where 50 people had been buried in a mass grave because there was not enough dry ground for individual graves.

Inside

Fenderbender unbent Bender —Page 2

Need is desperate for student housing —Page 12

Saanich Inlet action's slow —King Fisherman, 13

William opposed to power plan —Page 30

Occupiers of park 'must go'

KENORA, Ont. (CP) Armed Indians occupying Anicinabe Park were told Monday they no longer can expect immunity from prosecution and that unless they abandon the park it will be sealed off by police by whatever means necessary.

The stern warning was de-

Continued on Page 2

Unity party is dead at least for a time

A Liberal MLA who has said he would bolt his party to join a free-enterprise unity party conceded Monday the concept is "now dead," at least temporarily.

The Liberal and Conservative parties have indicated they will continue as independent parties and "I think the unity party is now dead," Allan Williams (Vancouver-Howe Sound) said in a telephone interview from Vancouver.

"I'm disappointed. It was an exciting political opportunity for British Columbia to set up a new, moderate, free-enterprise force."

● Williams outlines unity views to Liberal brass. Page 28

Premier Barrett will now be taking steps to improve the NDP image and recapture lost support, Williams said.

And "as the NDP regains lost support, people will again realize the opportunity and political unity will be revived."

The MLA said July 9 an announcement on formation of the party would be made within 30 days.

	Page
Background	5
Bridge	20
Classified	18 - 26
Comics	29
Crossword	21
Entertainment	12
Family	16, 17
Finance	6, 7
King Fisherman	13
Provincial Court	12
Names in the News	2
Sport	8 - 10
Television	19

Stores hit by rock chunks

Blast stuns Fort Street

Storekeepers, pedestrians and drivers on Fort Street near Blanshard were shaken Monday afternoon when an explosion sent chunks of rock flying across the street.

No one was injured although, said Raymond Slayton, president of Sebastian of Victoria Ltd., 778 Fort, pieces of rock "as big as your fist" crashed through his shop window and continued "with the speed of a hockey puck" the whole depth of the store.

"My wife was standing right at the window," he said. "She must bear a charmed life."

Cause was blasting being done to ereate room for an elevator shaft in the old Oxford Hotel building, now being remodelled.

Renovations call for leaving the exterior of the building as it has been, and placing reinforced concrete within. To provide elevator service, a pit had to be dug three feet below basement level, and this was where blasting was required to clear away rock.

A spokesman for the building's owners said one more blast occurred, at about 4 p.m., and that should end the blasting.

The explosion at 1:50 p.m. damaged two stores on the north side of Fort Street, and there were reports (which could not be confirmed) that a car on the street was also damaged.

Slayton was much disturbed by the accident, and the fact that it could happen during the day on such a busy street.

"It's an absolute disgrace," he said. "There were five customers in my shop when that rock shattered the window and came on through. Fortunately, three of them had the sense to dive for cover, or they could have been badly hurt."

After seven months, Heinz hicked his last

LONDON — With some exceptions, of course, the British are a kindly people.

If someone is in distress — and he need not necessarily be a fellow countryman — many Britons will try to help.

And if the someone in distress is not at hand — if he is in another country, for example, and they cannot go directly to his side — many Britons will offer him advice on how to help himself.

Thus, not long ago, a West German plumber, one Heinz Isecke of Hannover, was seized with an attack of hiccups. They had been going on non-stop for eight months, a London newspaper reported, and nothing he tried had stopped them.

The report on Isecke's affliction aroused wide sympathy here. Scores of Britons sat down at once to write the newspaper about various remedies for hiccups, as follows:

"Fill the mouth with water (don't swallow); tilt the head backwards as far as possible; place fingers in both ears; now swallow. It may be necessary to go this twice."

"Drink a cup of strong mustard and water."

"I suggest a course of kelp (seaweed extract) tablets."

"Hold breath; swallow before taking another breath."

"I always use vinegar poured over a little sugar in a teaspoon."

As for Isecke, the newspaper said his hiccups finally were halted with an extract of 12 different herbal oils and chlorophyll, a formula invented by a Westphalian pharmacist and herbalist.

Humphrey aide in milk trouble

WASHINGTON (AP) — Norman Sherman, Hubert Humphrey's former press secretary, pleaded guilty Monday to aiding and abetting illegal corporate election campaign donations from United States milk producers, a spokesman for the special Watergate prosecution force said.

Sherman's business partner, John Valentine, also pleaded guilty, the spokesman said.

Sherman and Valentine were charged in a criminal information with a single misdemeanor count of aiding and abetting the use of corporate money to purchase computer-mail lists used in Humphrey's 1972 presidential campaign and in a number of other Democratic campaigns.

Sherman had been Hunphrey's press secretary when Humphrey was vice-president. He and Valentine later formed a computer-mail firm with offices in Minneapolis and Washington.

The spokesman said the two entered guilty pleas in U.S. District Court in Minneapolis.

The two were charged July 30. The charge said Associated Milk Producers Inc., the country's biggest dairy-farmer co-operative, had used $82,000 in corporate money to buy the computer lists from the Valentine-Sherman firm.

The lists were used only in political races and gave no business benefit to the co-op.

Valentine and Sherman have said they accepted the corporate money on legal advice from Humphrey's campaign manager at the time, Minneapolis lawyer Jack Chestnut.

Chestnut refused to testify about the incident when questioned by the Senate Watergate committee. Senator Humphrey, Minnesota Democrat, has said he was not aware corporate money was being used.

Valentine and Sherman each face maximum possible punishment on the misdemeanor of one year in jail and a $1,000 fine.

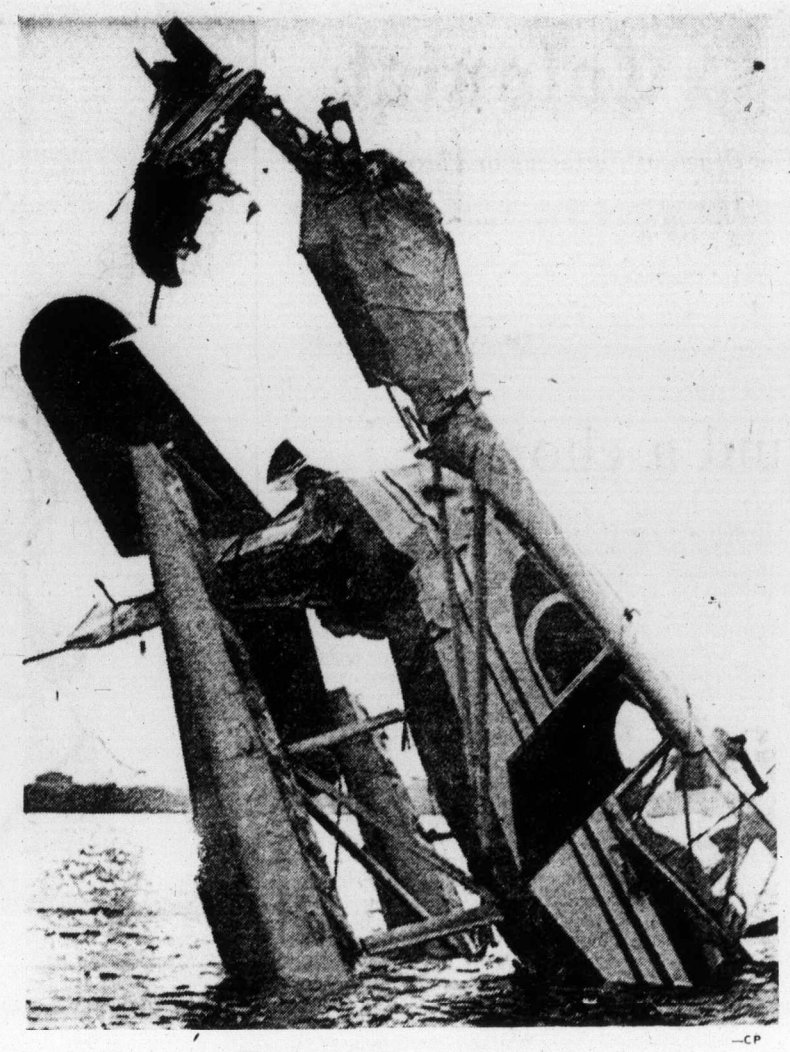

—CP

River of no return

Body of woman has been recovered from light float plane which crashed Sunday night into Ottawa River at Aylmer, Que., near Ottawa. Police said body of pilot has not yet been recovered.

WORLD in BRIEF

History turns tables on Japanese

TOKYO (UPI) — It was in the summer of 1945 when Lieut. Mochitsuki Hashimoto's Japanese submarine sank the U.S. cruiser Indianapolis in one of America's heaviest naval losses of the Second World War.

After the conflict, Hashimoto testified at an unprecedented court martial in which the captain of the Indianapolis was convicted of negligence.

In an ironic twist of fate, Hashimoto, now skipper of a Japanese freighter, is under arrest on suspicion of negligence in a sea accident last month.

Authorities said Sunday the 64-year-old skipper has been arrested in connection with the July 28 collision of the Japanese freighter Kikuko Maru with the Liberian freighter Western Star. Hashimoto, skipper of the 12,000-ton Kikuko Maru, faces prosecution for negligence. All but two of the Western Star's 26 South Korean seamen drowned in Japan's Inland Sea.

Red musician stays

PERTH, Australia (AP) — Protests from Australian labor union officials, politicians and lawyers Monday prevented the return of an 18-year-old Soviet violinist to Moscow after he said he had changed his mind about defecting to Australia. A British airliner that was to have returned Gergi Ermolenko to the Soviet Union took off without him 25 minutes late after the three groups, charging Ermolenko was leaving under duress, acted to prevent his departure. A lawyer obtained a court order requiring the Soviet cultural attache to bring the young musician before the Supreme Court today.

Montrealer beaten?

MONTREAL (CP) — Police said Monday an investigation is under way into the alleged beating of a man who drove RCMP officer Robert Samson to hospital July 26 to be treated for injuries suffered in an explosion. Radio station CKAC carried an interview with Fernand Barre who said he was beaten by police investigators last week during interrogation.

'We need Stanfield'

VANCOUVER (CP) — Tory MP John Fraser said Sunday he would support Conservative leader Robert Stanfield in an Ottawa caucus Wednesday. "This party has an obligation to go to Commons well-led and in good shape," said Reynolds (PC-Vancouver South). "We need Mr. Stanfield for that and the country needs him."

Big attack

BUENOS AIRES (UPI) — Army paratroops and police stormed a Marxist guerrilla hideout Monday, touching off a fierce battle that killed 20 persons, most of them terrorists.

Air tragedy

OUAGADOUGOU, Upper Volta (Reuter) — Forty-seven persons were reported killed Monday when an Air Mali airliner apparently ran out of fuel and crashed near here. The reports said there were 13 survivors from the Soviet-built, Soviet-piloted Ilyushin turbine-propeller craft. However, reports from the Mali capital of Bafako put the death toll at 53 with 13 survivors.

Baby high

MIAMI, Fla. (AP) — A 20-month-old marijuana-smoking girl, her mother, an English lawyer and a young American were taken into custody following seizure of $500,000 worth of cocaine, federal drug officials said.

Arrested on a variety of drug charges were Mary Katherine Russo, 23, of Eagle Creek, Ore.; John Disgwick, 24, Cornwall, England, and Frank Busboom, Montreal.

Agents said Mrs. Russo told them she frequently let the child smoke marijuana. "It makes her giggle," she was quoted as saying. "It's really funny."

Transit strikes slow Toronto, Montreal

Residents of Canada's two largest cities walked, bicycled, hitch-hiked and carpooled to work Monday as an illegal walkout by Metro maintenance employees closed the Montreal subway and a strike by public transit workers in Toronto halted all subway, bus and streetcar operations there.

In Montreal, where the walkout by 1,600 maintenance employees was in its sixth day, lawyers for the Montreal Urban Transit Commission (MUCTC) obtained contempt of court citations against strikers who remained off the job in defiance of a back to work injunction granted Thursday.

Penalties for violation of an injunction include fines up to $50,000 and five years in prison.

The union representing the employees called a meeting for this morning, but even if the membership should vote to return to work it appeared the subway could not begin running before Wednesday.

The MUCTC had added extra buses to help handle the 300,000 persons who use the subway daily. Union leaders for the bus drivers have said they will not join the walkout.

The maintenance employees walked out to protest the suspension of 73 employees who had refused to work on statutory holidays.

In Toronto, where 600,000 persons use the transit system daily, about 5,700 Toronto Transit Commission subway, bus and street car employees went on strike Monday for the first time in 22 years.

Traffic in the downtown Toronto area was reported tripled and one harried Yellow Cab driver said, "Don't drive there unless you have to. It's murder, murder."

Key issues in the dispute are wages and split shift work.

Negotiations broke off Friday afternoon, with only 50 of 100 issues settled, but resumed again Monday.

The TTC employees, members of the Amalgamated Transit Union, are asking a 40 per cent wage increase over two years. The TTC's last offer was 19 per cent over two years.

Under the old contract, which expired June 30, drivers' wages ranged from $4.32 to $5 an hour.

Leonard Moynehan, president of Division 113 of the ATU, said he had met with union members who told him "not to come back until I'd got a good deal. They've set their sights very high and there will be no point in trying to settle this with a mediocre offer."

Assassins hit every two days

BUENOS AIRES (AFP) — A political assassination occurs in Argentina once every 48 hours on the average, the pro-government daily La Opinion said.

WESTERN BRIEFS

Calgary bomb blows up police cruiser

CALGARY (CP) — A bomb planted underneath a Calgary city police car exploded Monday morning, destroying the police car and causing extensive damage to a Calgary police sub-station.

No one was injured but a police spokesman said if someone had been standing near the car they would have suffered serious injury.

The bomb was described by police as a six inch by four inch device, armed with nitroglycerine, a detonator, battery and alarm clock.

The blast tore a hole through the floor of trunk of the police car and blew the back seat out. Damage was estimated at about $2,000.

The bomb went off outside the Forest Lawn district police sub-office, a facility used by zone, or neighborhood, police officers as an office in which to write and store reports.

Nurses overworked

VANCOUVER (CP) — A St. Paul's Hospital official has confirmed reports that an increasing number of acute-care patients requiring extensive attention is creating unbearable pressure on hospital nurses. Don Ransom, administrative supervisor of nursing, said pressure on nursing staff is so great physicians were asked to curtail temporarily elective admissions into 10 of the busiest nursing units to keep two or three beds vacant.

Man charged in death

REGINA (CP) — Dennis Gordon Demyen of Regina, was charged Monday with non-capital murder in connection with the death of 11-month-old Cory Lynne Marie Ingenthron. Demyen, 23, entered no plea when he was charged in city magistrate's court. He was remanded in custody to Aug. 19. Police said the cause of the Aug. 4 death of the child, daughter of a woman with whom Demyen had been living, was internal injuries probably caused by beating.

Band-aid solution

PRINCE GEORGE (CP) — Finlay Forest Industries has been fined $1,500 for polluting the Mesilinka River with 40,000 cubic yards of construction fill. Judge J. H. Kenney said the company's effort to prevent the washout 80 miles north of Mackenzie, a small community north of here, was a "band-aid solution."

Goldfall

DAWSON CREEK (CP) — Peter Proskurnate of Manning, Alta., is $1,000 richer after winning the gold brick in a draw at the annual rodeo and fair here.

Depend on your Brother.
brother
Makers of typewriters, sewing machines, personal care and home entertainment products

Fly at the weekend, save 30%

Fly with us to any of the cities listed here, any time Saturday or before 3 p.m. on Sunday, and you'll save 30% on the regular economy one-way fare.* Get together with your travel agent — he has all the facts.

*A few peak travel days at holidays excepted.

See how much you save

From Victoria to	Regular Economy One-way	Weekend Special One-way
Calgary	$47	$33
Edmonton	$52	$36
Vancouver	$16	$11

AIR CANADA
love you to come with us

IATA Book through your Victoria Travel Agents Association Member

ALADDIN	656-5561
BCAA	382-8171
BAYSHORE	382-7103
BLANEY'S	382-7254
BURRITT	386-7574
FEATHERSTONE	386-6101
PAULIN	382-9168
TOTEM	386-3277
TRAVELEYDEN	388-4201
TRAVELWORLD	382-3121
WESTERN CANADA	382-6160

REINELLS 1974 WE'VE BOUGHT THEM ALL!! WORLD of PLEASURE

P.S. Sizes 6 to 22 COATS!! 500 OF THEM! One Must Be Yours Llama—Tweed—Camel Harris—Mohair Same price as last year! Piccadilly Shoppe 1017 Government St.

You call us. We'll call Nairobi, or Niagara Falls, or Nashville.

Call us and we'll make car rental reservations for you almost anywhere in Canada or across the world.

In Canada it's TILDEN Rent-a-car.
Featuring the Chevelle Malibu and other fine cars.
Head Office: 1485 Stanley Street, Montreal
Our U.S. affiliate is National Car Rental
386-1213

FOR SALE LONG-TERM LEASE

STUDIOS from $19,550
1 Bedrooms from $26,900
2 Bedrooms from $36,500
10% Financing

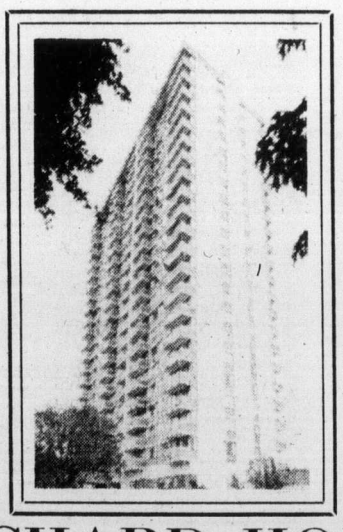

Heated Outdoor Swimming Pool
Sauna Bath
Swirl Pool
Underground Parking

ORCHARD HOUSE
647 Michigan Street 385-3813
OPEN DAILY 1:30 to 4:30
PACIFIC STRATA SERVICES LTD.
201 - 727 JOHNSON STREET 386-2437

Reaction varies to strike truce

By The Associated Press

There has been a truce called in the 42-day National Football League strike, but remarks and actions around the league show that many players and coaches are anything but at peace with each other.

"This could be the worst thing that could happen at a time like this," said Green Bay Packers offensive tackle Dick Himes, serving as a player-representative. "This could be ruinous to team unity.

"We're going in to camp without a contract signed and we're no better off than we were a year ago."

The NFL Players Association agreed Sunday to a suggestion by federal mediator W. J. Usery Jr., for a "cooling off" period, beginning Wednesday, in which players would return to camp while negotiations with the owners continue.

The vote was a close one, and the comments of many players reflect their uneasiness about a return to camp.

"At least everyone is going in together," said Washington Redskins' defensive tackle Diron Talbert, "but if I said I was happy about the way we're going in, I'd be lying.

"I think we're showing that we want to get an agreement and now that it's up to the owners. All our guys are 100 per cent behind Ed Garvey," Talbert said of the NFLPA's executive director. "The same ones who go in would come out again if an agreement isn't reached."

Three exhibition games were played Monday night and drew a total of 105,581 fans.

An announced crowd of 42,325 watched as Joe Gilliam ran for one touchdown and passed for three others as the Steelers trimmed Chicago Bears, 50-21, at Pittsburgh. Joe Ferguson came off the bench and fired Buffalo Bills to a 35-21 win over the host Kansas City Chiefs before 39,248 fans. And 24,008 saw Cleveland Browns snatch a 21-20 win over San Francisco on a last play 80-yard touchdown play.

Richmond rallies to square series

Richmond Roadrunners cut down on the roughhouse tactics Monday and squared their best-of-seven Pacific Junior "A" Lacrosse League semi-finals with Victoria McDonalds at one game apiece.

Roadrunners, who ran into penalty trouble and took an 18-13 drubbing at Esquimalt Sports Centre on the weekend, relied on their fast break and the stellar netminding of John Lewis for a 14-12 win before about 1,800 fans at Richmond Arena.

Down by two goals entering the final period, Roadrunners tied the score on four occasions before finally going ahead to stay with less than two minutes to play.

And the winning goal came against the flow of play as the Bakers were swarming around Lewis when the ball came free and Roadrunners broke away for the 13-11 goal.

Ron Pinder and Brian Tasker topped the Richmond scoring with three goals apiece while Rico Bellusci and Ray Durante each had two goals. Singles were tallied by Tom Penway, Arnie Bye, Mike Solden and Eddie Ashcroft.

Kevin Alexander led McDonalds with four goals and Norm Baker, Bob Cool and Dan Ranger contributed two each. Ken King and Mike Walsh completed the scoring.

Lewis, who finished with 47 stops, was particularly sharp in the third period. Junior-recruit Alan Radley also turned in a solid effort, stopping 54 shots for Victoria.

Only nine minor penalties were assessed; five to Victoria, in a marked contrast to the first game, in which Richmond drew 14 of 23 penalties.

The series continues tonight at Esquimalt Sports Centre with the fourth game set for Richmond on Friday.

The series winner will meet the winner of the Burnaby-Surrey semi-final in the best-of-seven series for the western berth in the Minto Cup final.

Burnaby holds a one-game edge following a 22-6 romp in the opening game at New Westminster on Sunday. Second game will be played tonight in Surrey.

Mantle, Ford, Bell and Conlan at induction

Rocks topple host Adanacs

	P	W	L	T	F	A	Pts
New West.	23	19	3	1	306	242	39
Vancouver	23	11	12	0	297	274	22
Coquitlam	23	8	14	1	284	328	17
VICTORIA	23	7	16	0	274	306	14

Next game: Wednesday — Coquitlam at VICTORIA.

COQUITLAM Victoria Shamrocks, eliminated from the Western Lacrosse Association playoff race, are at least trying to finish the season on a positive note.

Shamrocks scored their second, straight win, Monday, a 19-16 decision over Coquitlam Adanacs, the first time Victoria has taken a decision in four games at Coquitlam this season. The clubs close out their regular league schedule Wednesday night at Memorial Arena in Victoria.

League-leading goalscorer Ron MacNeil of the Shamrocks boosted his total to 52 with four goals, and he also set up four to push his third-place points total to 95.

Shamrock-captain Ivan Thompson also scored four goals and set up two others and the ever-improving Chris Hall contributed a pair of goals.

League-leading scorer Dave Durante of the Adanacs had a goal and set up four others to reach 105 points in his sophomore season. Jim Rickbiel had three goals and four assists to top the Adanacs.

Shamrocks held a 6-3 lead after one period and were ahead by 13-10 after 40 minutes.

COQUITLAM			
Greg Thomas	0	0	2
George Musseau	0	1	0
Jim Aitchison	9	1	2
Dan Holte	0	0	1
Brent Olanen	0	0	1
Doug May	2	0	0
Gerry Pinder	8	0	1
Dave Durante	0	1	4
John Allen	0	1	4
Don Cameron	0	2	1
Harry Powless	2	2	0
Dan Foster	0	1	0
Don Brown	0	0	0
Wayne Finck	0	1	0
Keith Scott	0	1	2
Jim Ricbeil	0	3	4
Mike Mitzel	5	2	1
Dan Bartsch	0	0	0
	26	16	23
VICTORIA			
Chris Hall	2	2	1
Pete Rushton	2	0	1
Ron MacNeil	2	4	4
Ranjit Dillon	0	1	2
Nirmal Dillon	0	0	2
Bob Turkington	7	2	0
Roger Dubyna	0	2	2
Charn Dhillon	0	0	1
Tom Somner	5	0	4
Milt MacNeil	0	1	1
Dennis Somner	0	1	3
Dave Thomson	10	1	0
Jim Browne	0	1	0
Ivan Thompson	0	4	2
Muzz Bryant	0	0	0
George Grover	0	1	0
	28	19	25

Shots stopped:
Chapman (Vic) 7 13 9
Grover (Vic) 11 8 11—59
Thomas (Coq) 17 9 12
Bartsch (Coq) — 12 4—54
Score by periods:
Victoria 7 6 6—19
Coquitlam 3 7 6—16
Attendance: 575

Sport Today

SOFTBALL

6:30 p.m. — Stuffy McGinnis Men's League: Seaboard Construction vs. Sooke Merchants in third game of best-of-seven semi-final series, Central Park.

BASEBALL

6:30 p.m. — Victoria Senior Amateur League: Gorge Hotel vs. Greaves Movers in third game of best-of-five semi-final series, Lambrick Park.

LACROSSE

8 p.m. — Pacific Junior "A" League: Victoria McDonalds vs. Richmond Roadrunners in third game of best-of-seven semi-final series, Esquimalt Sports Centre.

Speaking briefly

Drivers series here tonight

Ray Pottinger of Nanaimo will be trying to improve his position tonight at Western Speedway and Roy Smith of Victoria will be attempting to hold his.

Pottinger is in fourth place in the drivers standings of the six-race International Drivers Challenge series for super modifieds and caged sprints. The fifth annual series is scheduled to continue tonight and Wednesday at Western, carry on to Skagit Speedway in Mt. Vernon, Wash., on Friday and conclude Saturday night at Spanaway Speedway in Tacoma. The series, which offers a total purse of $23,850, opened Saturday at Spanaway, where Gerry Sneva of Spokane won, and raced Sunday at Sky Valley Speedway in Monroe, Wash., where Gary Patterson of Carson City was the "A" event winner.

Smith leads the standings with 230 points with a second at Spanaway and a seventh at Sky Valley. Bill Deschamps of Lakeport, Calif., the 1972 winner, is second with 217 points, Gary Patterson of Carson City, Nev., is third with 179 and Pottiner is fourth at 178.

The over-all winner of the series stands to pick up $1,000 if he has raced in a minimum of three races.

Time trials get under way at 6:30 with racing at 8 p.m.

Pakistan XI struggling

LONDON (AP) — Pakistan, after protesting about a rain-damaged pitch, struggled to avoid defeat against England in the second cricket test Monday at Lords.

Tormentor-in-chief, once again, was England's left-arm off-spinner Derek Underwood who bowled Pakistan towards disaster with brilliant figures of seven wickets for 51.

Late in a rain-shortened day the Pakistanis were on 208 for nine wickets — a slim lead of 68.

A row blew up before play over water which had seeped under the covers protecting the pitch. There was heavy rain during the break since Saturday and play started late. An MCC spokesman said his staff did everything possible.

The Pakistani team started the fourth day on 173 for three and immediately nosedived before Underwood's assault.

McCreary signs with Seals

BILL McCREARY, former coach of Vancouver Canucks, has signed as director of hockey operations with California Golden Seals of the National Hockey League and said that he hopes to sign Seals' veteran **Marsh Johnston** as coach . . . Veteran ace **Rod Laver** swept past 21-year-old **Harold Solomon** of the U.S. to win the $50,000 Volvo International tennis tournament at Bretton Woods, N.H. . . . Goaltender **Ross Brooks** and winger **Dave Forbes** have signed new contracts with Boston Bruins . . . Wimbledon champion **Chris Evert** thumped **Gail Chanfreau** of France, 6-0, 6-0, in the finals of the U.S. clay court tennis championships at Indianapolis . . . Former Victorian **Don McCormick** of Vancouver won the Dorval Open tennis title, defeating **Robert Rheinberger** of Australia, 6-2, 1-6, 6-3, and teamed with **Tony Bardsley** of Vancouver to defeat **Pierre Lamarche** of Montreal and **Jim Boyce** of Toronto in the doubles final . . .

At Exhibition Park

Long record ends

VANCOUVER (CP) — The familiar voice of track announcer Jack Short was missing from Exhibition Park Monday Night.

Short had not missed a day in 40 years of calling the race.

That remarkable record came to an end Monday. Short was in Lions Gate Hospital at the bedside of his wife Zela. Mrs. Short, who had been in failing health for several years, died Monday evening.

Race results:

FIRST RACE — $1,750, claiming, three year olds, six-and-a-half furlongs.
Charmers Syn (Travers) $16.00 $5.10 $3.70
Clear Ahead (Wolski) 2.60 2.60
Flames Delight (Carter) 4.20
Also ran: Man a Sault, Treble Treasure, Clayton Star, Speedy Cadet, Kensington Drive, Golly Belle, Alderelle. Time: 1:21 4-5. Quinella paid $21.70.

SECOND RACE — $2,050, claiming, two year olds, six furlongs.
Top Tiger (Cuthbertson) $6.00 $3.80 $2.90
Jandrew (Combs) 17.60 5.50
Apache Boy (Dailey) 3.50
Also ran: Tuesdays Song, Lotty Blue, Majors Pride, Vital Guard, Lord Powers, Magic Magog. Time: 1:16 1-5.
Track Scratch: Alices Pal.

THIRD RACE — $1,750 claiming, three year olds, six and one-half furlongs.
Naras Madonna (Cuthertson) $4.20 $3.20 $2.80
Bonnie Affair (Frazier) 5.30 4.10
Bubbley Lady (Chabara) 7.50
Also ran: Ouchs Dream, Blue Perch, Kraftown, Bobble O'Janion, Happy N'Sad, Princess Kokanee, Illamar. Time: 1:21.

FOURTH RACE—$1,250, claiming, three-year-olds, 6½ furlongs.
B. Laurel (Walker) $5.90 $3.20 $2.80
Macs Maybe (Cuthbertson) 5.50 4.70
Mid Morning (Chabara) 4.10
Also ran: Trey of Diamonds, Alibhais Feature, Multi Lea, First Breeze, Katada, Winning Song, Rania. Time 1:21 4-5. Exactor $46.10.

FIFTH RACE—$1,750, claiming, three-year-olds and up, 6½ furlongs.
Four Partners (Sanchez) $12.30 $5.50 $3.80
Pals Way (Carter) 4.20 3.10
Magic Miracle (Dailey) 6.90
Also ran: New League, Alderberry, Twenty One Stars, Tophen, Double Circle. Time 1:21 1-5.
Track scratch: Craig D. Jr.

SIXTH RACE—$2,600, claiming, three-year-olds, one and one-sixteenth miles
Watered Spirits (Smith) $7.90 $4.00 $2.80
Rockabara (Salas) 3.00 3.60
Roll On Home (Colangelo) 3.80
Also ran: Ballyraine, Madeokeha, Fleet Haidie, Appenglow, Storm Princess, Mr. Good Life. Time 1:48 4-5. Exactor paid $24.30.
Track scratch: Royal Galaxy.

SEVENTH RACE—$2,700, claiming, three-year-olds and up, six and one-half furlongs.
Young Hopeful (Sanchez) $13.00 $5.10 $3.50
Rishalee (Brownell) 3.20 2.50
McNoon (Cuthbertson) 3.10
Also ran: The Seeker, He's A Tuffy, Pallier, Frantic Foogy, Cotton D, Big Ed Johnson. Scratch: Jim Gatus. Time — 1:20 1-5.

EIGHTH RACE—$3,500, claiming, three-year-olds and up, one and one-sixteenth miles.
Railway Charlie (Travers)
Spelato B. Good (J. Arnold)
Avons Gus (Smith) 4.30
Also sand: Uncle, Honor and Glory, Pirate Queen, Fort Nelson, Jakshot. Scratch: Rippling Snow. Time — 1:48 1-5.

NINTH RACE—$1,750, claiming, three-year-olds and up, six and one-half furlongs.
Solar Strip (Walker) $5.50 $2.90 $3.00
Magic Clown (Cuthbertson)
Ol' Bill C (Senche) 4.60
Quinella paid $16.50.
Also ran: Highland Bell, Paldi Buck, Maurice Roy, Winning Motion, Fleet Escort, Nydeia and Forbidden Plateau. Time — 1:21.
Attendance: 7421.
Mutuel handle: $596,832.

Ryan snaps record

California Angels haven't had very much this season but they do have Nolan Ryan.

Ryan set an American League strikeout record Monday night and the California Angels downed the Boston Red Sox, 4-2, in an American League game at Anaheim.

Ryan struck out 19, breaking the American League record of 18 set by Bob Feller of the Cleveland Indians in 1938 and tying the major-league record of 19 shared by Tom Seaver of New York Mets and Steve Carlton of Philadelphia Phillies.

Ryan, who had 13 strikeouts in his last outing also broke Sandy Koufax record of 31 strikeouts in two consecutive games.

Last season Ryan pitched two no-hitters and set a major-league record of 383 strikeouts in a season.

The victory was Ryan's 15th in 27 decisions for the last place Angels, who have the worst record in the American League and are 22 games out of first place.

AMERICAN LEAGUE
Eastern Division

	W	L	Pct.	GBL
Boston	63	52	.548	—
Cleveland	58	54	.518	3½
Baltimore	57	57	.500	5½
New York	56	58	.491	6½
Detroit	55	61	.474	8½
Milwaukee	54	62	.466	9½
Western Division				
Oakland	68	49	.581	—
Kansas City	60	54	.526	6½
Chicago	58	56	.509	8½
Texas	60	58	.508	8½
Minnesota	57	60	.487	11
California	46	71	.393	22

Boston 000 010 001— 2 7 0
California 000 310 60x— 4 7 1
Moret 6-5 and Montgomery; Ryan 15-12 and Rodriguez. Home run: California — Oliver (7th).

Milwaukee 200 000 300—5 12 1
Texas 000 000 100—1 5 1
Colborn 7-10, Murphy (7) and Porter; Hargan 9-7, Clyde (7), Brobert (8), Merritt (8) and Sundberg.

Kansas City 000 100 000—1 5 1
Detroit 003 200 00x—5 11 0
Briles 3-5, McDaniel (4), Hoerner (8) and Healy; Lolich 13-14 and Lamont. Home run: Detroit — Leflore (1st).

New York 001 000 001—2 5 1
Oakland 001 000 02x—3 7 1
Dobson 10-14 and Munson; Hunter 17-9 and Haney.

Sunday

Chicago 2, Cleveland 3.
Baltimore 4, Minnesota 5.
Boston 2, Oakland 1.
Milwaukee 2, Kansas City 5.
New York 5, California 4.
Detroit 0, Texas 9.

NATIONAL LEAGUE
Eastern Division

	W	L	Pct.	GBL
St. Louis	61	56	.521	—
Philadelphia	59	57	.509	1½
Montreal	55	58	.487	4
New York	49	63	.438	9½
Pittsburgh	58	58	.500	2½
Chicago	46	66	.411	12½
Western Division				
Los Angeles	75	41	.647	—
Cincinnati	70	47	.598	5½
Atlanta	61	54	.530	13½
Houston	58	56	.509	16
San Francisco	53	64	.453	22½
San Diego	46	71	.393	29½

San Diego 200 020 010 000 0— 5 10 3
St. Louis 000 500 000 000 1— 6 8 1
Greif, Laxton 0-1 (9) and Kendall; Curtis, Forsch (8), Hrabosky 6-1 (9) and Simmons.

Pittsburgh 102 200 110—7 12 0
Cincinnati 000 120 100-4 10 2
Reuss 12-9, Morlan (6), Giusti (7) and Sanguillen; Kirby 7-7, McEnaney (5), C. Carroll (7), Hall (9) and Plummer, Bench (7). Home runs: Pittsburgh—Stargell (20th), Kirkpatrick (3rd).

San Francisco 000 010 000—1 7 0
Philadelphia 200 000 02x—4 9 0
Halicki 1-6, Bryant (5), Bradley (7) and Rader; Lonberg 13-11 and Cox.

Los Angeles 000 010 000—1 9 0
New York 200 001 00x—3 5 0
Messersmith 13-4, Marshall (7) and Yeager; Parker 4-10 and Grote. Home run: New York — Milner (18th).

Sunday

San Francisco 5, 6, Chicago 3, 4.
San Diego 1, Pittsburgh 8.
Montreal 5, Houston 2.
Atlanta 6, Philadelphia 5.
Los Angeles 3, St. Louis 1.
Cincinnati 10, New York 4.

B.C. champs play Ontario

ERINDALE, Ont. — Mike Bull is expected to be the starting pitcher for Esquimalt-Vic West today when the B.C. champions play their first game of the 1974 Canadian Little League baseball championships.

Esquimalt-Vic West will meet Ontario champion Brockville, a 1-0 winner Monday over host Erindale in the tournament opener, in today's game which starts at approximately 3:30 p.m. Victoria time.

Hall of Fame welcomes newcomers

COOPERSTOWN, N.Y. (UPI) — Mickey Mantle and Whitey Ford had a record crowd, including most of baseball's royalty, bursting with laughter, cheers and tears Monday when the former New York Yankee stars were inducted into the Hall of Fame.

Displaying the wit and poise which marked their magnificent playing careers, Mantle and Ford were clearly the "darlings of the crowd," which also saw Cool Papa Bell, a star for 29 years in the old Negro leagues, Jocko Conlan, a National League umpire for 25 years, and two former sluggers no longer living, Sunny Jim Bottomley and Sam Thompson, inducted into the shrine.

"When you think about what happened in Washington last week," said Ford, speaking just ahead of Mantle, "you'd have to say it's been a pretty good week for the Fords."

Additional sport on pages 10, 27

Cullin misses standard

BURNABY — Victoria's Mike Cullin, who won the men's single sculls in the Canadian rowing championships here over the weekend, failed Monday night to attain the Sport Canada qualifying standard.

Competing for the Brentwood College Rowing Club, Cullin won the 2000-metre event in 8:25.62 minutes, well over the standard of 7:23 set by Sport Canada, which gives financial assistance to those who qualify under the time. The grant for Cullin would have been close to $1,000 to compete in the world championships later this month in Lucerne, Switzerland.

Cullin attempted Sunday night but hit a buoy and flipped when darkness hampered him. On Monday, Cullin gave it a good try and got within 17 seconds of the standard.

A champion in the Canada Summer Games and the Canadian national trials, Cullin, who is 29, expects to get the financial assistance he needs from his family.

W.L.A. LACROSSE
WED., 8 P.M.
MEMORIAL ARENA

VICTORIA SHAMROCKS vs. COQUITLAM

Pacific Junior "A"
LACROSSE PLAYOFFS
Tuesday, 8 p.m.
ESQUIMALT SPORTS CENTRE
VICTORIA McDONALDS vs. Richmond Road Runners
Adults $2. Students-OAP $1.50. Children $1.00

TUESDAY, AUGUST 13
WEDNESDAY, AUG. 14
5th Annual
SUPER MODIFIED
Caged Sprint Car
INTERNATIONAL DRIVERS CHALLENGE
"BOTH NIGHTS"
GATES OPEN: 5:30 P.M.
TIME TRIALS: 6:30 P.M.
RACING: 8:00 P.M.
ADULTS $4.00
STUDENTS $3.00
CHILDREN (6-12) $1.00
OPEN COMPETITION

BILL DESCHAMPS
Lakeport, Calif.
1972 I.D.C. Champ

JERRY McLEES
Seattle, Wash.
1973 I.D.C. Champ

$23,850
TOTAL PURSE
50 LAP
"B" MAIN EVENT
100 LAP "A" MAIN
Open Competition
SUPER MODIFIEDS
CAGED SPRINTS

ROY SMITH
Victoria, B.C.
Daffodil Special

6-Race Series

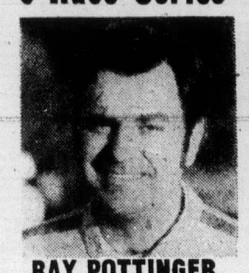

RAY POTTINGER
Nanaimo, B.C.
Island Pacific Special

RAIN DATE: THURSDAY AUG. 15th
WESTERN SPEEDWAY

Reaction varies to strike truce

By The Associated Press

There has been a truce called in the 42-day National Football League strike, but remarks and actions around the league show that many players and coaches are anything but at peace with each other.

"This could be the worst thing that could happen at a time like this," said Green Bay Packers offensive tackle Dick Himes, serving as a player-representative. "This could be ruinous to team unity.

"We're going in to camp without a contract signed and we're no better off than we were a year ago."

The NFL Players Association agreed Sunday to a suggestion by federal mediator W. J. Usery Jr., for a "cooling off" period, beginning Wednesday, in which players would return to camp while negotiations with the owners continue.

The vote was a close one, and the comments of many players reflect their uneasiness about a return to camp.

"At least everyone is going in together," said Washington Redskins' defensive tackle Diron Talbert, "but if I said I was happy about the way we're going in, I'd be lying.

"I think we're showing that we want to get an agreement and now that it's up to the owners. All our guys are 100 per cent behind Ed Garvey," Talbert said of the NFLPA's executive director. "The same ones who go in would come out again if an agreement isn't reached."

Three exhibition games were played Monday night and drew a total of 105,581 fans.

An announced crowd of 42,325 watched as Joe Gilliam ran for one touchdown and passed for three others as the Steelers trimmed Chicago Bears, 50-21, at Pittsburgh. Joe Ferguson came off the bench and fired Buffalo Bills to a 35-21 win over the host Kansas City Chiefs before 39,248 fans. And 24,008 saw Cleveland Browns snatch a 21-20 win over San Francisco on a last play 80-yard touchdown play.

Richmond rallies to square series

Richmond Roadrunners cut down on the roughhouse tactics Monday and squared their best-of-seven Pacific Junior "A" Lacrosse League semi-finals with Victoria McDonalds at one game apiece.

Roadrunners, who ran into penalty trouble and took an 18-13 drubbing at Esquimalt Sports Centre on the weekend, relied on their fast break and the stellar netminding of John Lewis for a 14-12 win before about 1,800 fans at Richmond Arena.

Down by two goals entering the final period, Roadrunners tied the score on four occasions before finally going ahead to stay with less than two minutes to play.

And the winning goal came against the flow of play as the Bakers were swarming around Lewis when the ball came free and Roadrunners broke away for the 13-11 goal.

Ron Pinder and Brian Tasker topped the Richmond scoring with three goals apiece while Rico Bellusci and Ray Durante each had two goals. Singles were tallied by Tom Penway, Arnie Bye, Mike Solden and Eddie Ashcroft.

Kevin Alexander led McDonalds with four goals and Norm Baker, Bob Cool and Dan Ranger contributed two each. Ken King and Mike Walsh completed the scoring.

Lewis, who finished with 47 stops, was particularly sharp in the third period. Junior-recruit Alan Radley also turned in a solid effort, stopping 54 shots for Victoria.

Only nine minor penalties were assessed, five to Victoria, in a marked contrast to the first game, in which Richmond drew 14 of 23 penalties.

The series continues tonight at Esquimalt Sports Centre with the fourth game set for Richmond on Friday.

The series winner will meet the winner of the Burnaby-Surrey semi-final in the best-of-seven series for the western berth in the Minto Cup final.

Burnaby holds a one-game edge following a 22-6 romp in the opening game at New Westminster on Sunday. Second game will be played tonight in Surrey.

Mantle, Ford, Bell and Conlan at induction

Rocks topple host Adanacs

	P	W	L	T	F	A	Pts
New West	23	19	3	1	306	242	39
Vancouver	23	11	12	0	297	274	22
Coquitlam	23	8	14	1	284	328	17
VICTORIA	23	7	16	0	274	306	14

Next game: Wednesday — Coquitlam at VICTORIA.

COQUITLAM — Victoria Shamrocks, eliminated from the Western Lacrosse Association playoff race, are at least trying to finish the season on a positive note.

Shamrocks scored their second straight win, Monday, a 19-16 decision over Coquitlam Adanacs, the first time Victoria has taken a decision in four games at Coquitlam this season. The clubs close out their regular league schedule Wednesday night at Memorial Arena in Victoria.

League-leading goalscorer Ron MacNeil of the Shamrocks boosted his total to 52 with four goals, and he also set up four to push his third-place points total to 95.

Shamrock-captain Ivan Thompson also scored four goals and set up two others and the ever-improving Chris Hall contributed a pair of goals.

League-leading scorer Dave Durante of the Adanacs had a goal and set up four others to reach 105 points in his sophomore season. Jim Rickbiel had three goals and four assists to top the Adanacs.

Shamrocks held a 6-3 lead after one period and were ahead by 13-10 after 40 minutes.

Dan Foster	0	1	0
Dori Brown	0	0	0
Wayne Finck	0	1	0
Keith Scott	0	1	2
Jim Rickbeil	0	3	4
Mike Mitzel	5	2	1
Dan Bartsch	0	0	0
	26	16	23

VICTORIA

Chris Hall	2	2	1
Pete Rushton	2	0	1
Ron MacNeil	2	4	4
Ranjit Dillon	0	1	2
Nirmal Dillon	0	0	2
Bob Turkington	7	2	0
Roger Dubyna	0	2	2
Charn Dhillon	0	0	1
Tom Somner	5	0	4
Milt MacNeil	0	1	1
Dennis Somner	0	1	3
Dave Thomson	10	1	0
Jim Browne	0	1	0
Ivan Thompson	0	4	2
Muzz Bryant	0	0	0
George Grover	0	1	0
	28	19	25

Shots stopped:

Chapman (Vic)	7	13	9	
Grover (Vic)	11	8	11	—59
Thomas (Coq)	17	9	12	
Bartsch (Coq)	—	12	4	—54

Score by periods:

Victoria	7	6	6	—19
Coquitlam	3	7	6	—16

Attendance: 575

Speaking briefly

Drivers series here tonight

Ray Pottinger of Nanaimo will be trying to improve his position tonight at Western Speedway and Roy Smith of Victoria will be attempting to hold his.

Pottinger is in fourth place in the drivers standings of the six-race International Drivers Challenge series for super modifieds and caged sprints. The fifth annual series is scheduled to continue tonight and Wednesday at Western, carry on to Skagit Speedway in Mt. Vernon, Wash., on Friday and conclude Saturday night at Spanaway Speedway in Tacoma. The series, which offers a total purse of $23,850, opened Saturday at Spanaway, where Gerry Sneva of Spokane won, and raced Sunday at Sky Valley Speedway in Monroe, Wash., where Gary Patterson of Carson City was the "A" event winner.

Smith leads the standings with 230 points with a second at Spanaway and a seventh at Sky Valley. Bill Deschamps of Lakeport, Calif., the 1972 winner, is second with 217 points, Gary Patterson of Carson City, Nev., is third with 179 and Pottiner is fourth at 178.

The over-all winner of the series stands to pick up $1,000 if he has raced in a minimum of three races.

Time trials get under way at 6:30 with racing at 8 p.m.

Pakistan XI struggling

LONDON (AP) — Pakistan, after protesting about a rain-damaged pitch, struggled to avoid defeat against England in the second cricket test Monday at Lords.

Tormentor-in-chief, once again, was England's left-arm off-spinner Derek Underwood who bowled Pakistan towards disaster with brilliant figures of seven wickets for 51.

Late in a rain-shortened day the Pakistanis were on 208 for nine wickets — a slim lead of 68.

A row blew up before play over water which had seeped under the covers protecting the pitch. There was heavy rain during the break since Saturday and play started late. An MCC spokesman said his staff did everything possible.

The Pakistani team started the fourth day on 173 for three and immediately nosedived before Underwood's assault.

McCreary signs with Seals

BILL McCREARY, former coach of Vancouver Canucks, has signed as director of hockey operations with California Golden Seals of the National Hockey League and said that he hopes to sign Seals' veteran **Marsh Johnston** as coach . . . Veteran ace **Rod Laver** swept past 21-year-old **Harold Solomon** of the U.S. to win the $50,000 Volvo International tennis tournament at Bretton Woods, N.H. . . . Goaltender **Ross Brooks** and winger **Dave Forbes** have signed new contracts with Boston Bruins . . . Wimbledon champion **Chris Evert** thumped **Gail Chanfreau** of France, 6-0, 6-0, in the finals of the U.S. clay court tennis championships at Indianapolis . . . Former Victorian **Don McCormick** of Vancouver won the Dorval Open tennis title, defeating **Robert Rheinberger** of Australia, 6-2, 1-6, 6-3, and teamed with **Tony Bardsley** of Vancouver to defeat **Pierre Lamarche** of Montreal and **Jim Boyce** of Toronto in the doubles final . . .

Ryan snaps record

California Angels haven't had very much this season but they do have Nolan Ryan.

Ryan set an American League strikeout record Monday night and the California Angels downed the Boston Red Sox, 4-2, in an American League game at Anaheim.

Ryan struck out 19, breaking the American League record of 18 set by Bob Feller of the Cleveland Indians in 1938 and tying the major-league record of 19 shared by Tom Seaver of New York Mets and Steve Carlton of Philadelphia Phillies.

Ryan, who had 13 strikeouts in his last outing also broke Sandy Koufax record of 31 strikeouts in two consecutive games.

Last season Ryan pitched two no-hitters and set a major-league record of 383 strikeouts in a season.

The victory was Ryan's 15th in 27 decisions for the last place Angels, who have the worst record in the American League and are 22 games out of first place.

AMERICAN LEAGUE

Eastern Division

	W	L	Pct.	GBL
Boston	63	52	.548	—
Cleveland	58	54	.518	3½
Baltimore	57	57	.500	5½
New York	56	58	.491	6½
Detroit	55	61	.474	8½
Milwaukee	54	62	.466	9½

Western Division

	W	L	Pct.	GBL
Oakland	68	49	.581	—
Kansas City	60	54	.526	6½
Chicago	58	56	.509	8½
Texas	60	58	.508	8½
Minnesota	57	60	.487	11
California	46	71	.393	22

Boston 000 010 001— 2 7 0
California 000 310 00x— 4 7 1
Moret 6-5 and Montgomery; Ryan 15-12 and Rodriguez. Home run: California — Oliver (7th).

Milwaukee 200 000 300—5 12 1
Texas 000 000 100—1 5 1
Colborn 7-10, Murphy (7) and Porter; Hargan 9-7, Clyde (7), Brobert (8), Merritt (8) and Sundberg.

Kansas City 000 100 000—1 5 1
Detroit 003 200 00x—5 11 0
Briles 3-5, McDaniel (4), Hoerner (8) and Healy; Lolich 13-14 and Lamont. Home run: Detroit — Lefiore (1st).

New York 001 000 001—2 5 1
Oakland 001 000 02x—3 7 1
Dobson 10-14 and Munson; Hunter 17-9 and Haney.

Sunday

Chicago 2, Cleveland 3.
Baltimore 4, Minnesota 5.
Boston 2, Oakland 1.
Milwaukee 2, Kansas City 5.
New York 5, California 4.
Detroit 0, Texas 9.

NATIONAL LEAGUE

Eastern Division

	W	L	Pct.	GBL
St. Louis	61	56	.521	—
Philadelphia	59	57	.509	1½
Montreal	55	58	.487	4
New York	49	63	.438	9½
Pittsburgh	58	58	.500	2½
Chicago	46	66	.411	12½

Western Division

	W	L	Pct.	GBL
Los Angeles	75	41	.647	—
Cincinnati	70	47	.598	5½
Atlanta	61	54	.530	13½
Houston	58	56	.509	16
San Francisco	53	64	.453	22½
San Diego	46	71	.393	29½

San Diego 200 020 010 000 0— 5 10 3
St. Louis 000 500 000 000 1— 6 8 1
Greif, Laxton 0-1 (9) and Kendall; Curtis, Forsch (8), Hrabosky 6-1 (9) and Simmons.

Pittsburgh 102 200 110—7 12 0
Cincinnati 000 120 100-4 10 2
Reuss 12-9, Morlan (6), Giusti (7) and Sanguillen; Kirby 7-7, McEnaney (5), C. Carroll (7), Hall (9) and Plummer, Bench (7). Home runs: Pittsburgh—Stargell (20th), Kirkpatrick (3rd).

San Francisco 000 010 000—1 7 0
Philadelphia 200 000 02x—4 9 0
Halicki 1-6, Bryant (5), Bradley (7) and Rader; Lonberg 13-11 and Cox.

Los Angeles 000 010 000—1 9 0
New York 200 001 00x—3 5 0
Messersmith 13-4, Marshall (7) and Yeager; Parker 4-10 and Grote. Home run: New York — Millner (18th).

Sunday

San Francisco 5, 6, Chicago 3, 4.
San Diego 1, Pittsburgh 8.
Montreal 5, Houston 2.
Atlanta 6, Philadelphia 5.
Los Angeles 3, St. Louis 1.
Cincinnati 10, New York 4.

Hall of Fame welcomes newcomers

COOPERSTOWN, N.Y. (UPI) — Mickey Mantle and Whitey Ford had a record crowd, including most of baseball's royalty, bursting with laughter, cheers and tears Monday when the former New York Yankee stars were inducted into the Hall of Fame.

Displaying the wit and poise which marked their magnificent playing careers, Mantle and Ford were clearly the "darlings of the crowd," which also saw Cool Papa Bell, a star for 29 years in the old Negro leagues, Jocko Conlan, a National League umpire for 25 years, and two former sluggers no longer living, Sunny Jim Bottomley and Sam Thompson, inducted into the shrine.

"When you think about what happened in Washington last week," said Ford, speaking just ahead of Mantle, "you'd have to say it's been a pretty good week for the Fords."

Additional sport on pages 10, 27

Cullin misses standard

BURNABY — Victoria's Mike Cullin, who won the men's single sculls in the Canadian rowing championships here over the weekend, failed Monday night to attain the Sport Canada qualifying standard.

Competing for the Brentwood College Rowing Club, Cullin won the 2000-metre event in 8:25.62 minutes, well over the standard of 7:23 set by Sport Canada, which gives financial assistance to those who qualify under the time. The grant for Cullin would have been close to $1,000 to compete in the world championships later this month in Lucerne, Switzerland.

Cullin attempted Sunday night but hit a buoy and flipped when darkness hampered him. On Monday, Cullin gave it a good try and got within 17 seconds of the standard.

A champion in the Canada Summer Games and the Canadian national trials, Cullin, who is 29, expects to get the financial assistance he needs from his family.

Sport Today

SOFTBALL

6:30 p.m. — **Stuffy McGinnis Men's League: Seaboard Construction vs. Sooke Merchants in third game of best-of-seven semi-final series, Central Park.**

BASEBALL

6:30 p.m. — **Victoria Senior Amateur League: Gorge Hotel vs. Greaves Movers in third game of best-of-five semi-final series, Lambrick Park.**

LACROSSE

8 p.m. — **Pacific Junior "A" League: Victoria McDonalds vs. Richmond Roadrunners in third game of best-of-seven semi-final series, Esquimalt Sports Centre.**

W.L.A. LACROSSE
WED., 8 P.M.
MEMORIAL ARENA

VICTORIA SHAMROCKS
VS.
COQUITLAM

Pacific Junior "A"
LACROSSE PLAYOFFS
Tuesday, 8 p.m.
ESQUIMALT SPORTS CENTRE
VICTORIA McDONALDS
vs.
Richmond Road Runners
Adults $2. Students-OAP $1.50. Children $1.00

At Exhibition Park

Long record ends

VANCOUVER (CP) — The familiar voice of track announcer Jack Short was missing from Exhibition Park Monday Night.

Short had not missed a day in 40 years of calling the race.

That remarkable record came to an end Monday. Short was in Lions Gate Hospital at the bedside of his wife Zela. Mrs. Short, who had been in failing health for several years, died Monday evening.

Race results:

FIRST RACE — $1,750, claiming, three year olds, six-and-a-half furlongs.
Charmers Syn (Travers) $16.00 $5.10 $3.70
Clear Ahead (Wolski) 2.60 2.60
Flames Delight (Carter) 4.20
Also ran: Man a Sault, Treble Treasure, Clayton Star, Speedy Cadet, Kensington Drive, Golly Belle, Alderelle. Time: 1:21 4-5. Quinella paid $21.70.

SECOND RACE — $2,050, claiming, two year olds, six furlongs.
Top Tiger (Cuthbertson) $6.00 $3.80 $2.90
Jandrew (Combs) 17.60 5.50
Apache Boy (Dailey) 3.50
Also ran: Tuesdays Song, Lofty Blue, Malors Pride, Vital Guard, Lord Powers, Magic Magog. Time: 1:16 1-5.
Track Scratch: Alices Pal.

THIRD RACE — $1,750 claiming, three year olds, six and one-half furlongs.
Naras Madonna (Cuthertson) $4.20 $3.20 $2.80
Bonnie Affair (Frazier) 5.30 4.10
Bubbley Lady (Chabara) 7.50
Also ran: Ouchs Dream, Blue Perch, Kraftown, Bobbie O'Janion, Happy N'Sad, Princess Kokanee, Illamar. Time: 1:21.

FOURTH RACE—$1,250, claiming, three-year-olds, 6½ furlongs.
B. Laurel (Walker) $5.90 $3.20 $2.80
Macs Maybe (Cuthbertson) 5.50 4.70
Mid Morning (Chabara) 4.10
Also ran: Trey of Diamonds, Alibhais Feature, Multi Lea, First Breeze, Kafada, Winning Song, Rania. Time 1:21 4-5. Exactor $46.10.

FIFTH RACE—$1,750, claiming, three-year-olds and up, 6½ furlongs.
Four Partners (Sanchez) $12.30 $5.50 $3.80
Pals Way (Carter) 4.20 3.10
Magic Miracle (Dailey) 6.90
Also ran: New League, Alderberry, Twenty One Stars, Tophen, Double Circle. Time 1:21 1-5.
Track scratch: Craig D. Jr.

SIXTH RACE—$2,600, claiming, three-year-olds, one and one-sixteenth miles
Watered Spirits (Smith) $7.90 $4.00 $2.80
Rockabara (Salas) 3.00 3.60
Roll On Home (Colangelo) 3.80
Also ran: Ballyraine, Madeokeha, Fleet Haidie, Appenglow, Storm Princess, Mr. Good Life. Time 1:48 4-5. Exactor paid $24.30.
Track scratch: Royal Galaxy.

SEVENTH RACE—$2,700, claiming, three-year-olds and up, six and one-half furlongs.
Young Hopeful (Sanchez) $13.00 $5.10 $3.50
Rishalee (Brownell) 3.20 2.50
McNoon (Cuthbertson) 3.10
Also ran: The Seeker, He's A Tuffy, Pallier, Frantic Foogy, Cotton D, Big Ed Johnson. Scratch: Jim Gatus. Time — 1:20 1-5.

EIGHTH RACE—$3,500, claiming, three-year-olds and up, one and one-sixteenth miles.
Railway Charlie (Travers)
Spelato B. Good (J. Arnold)
Avons Gus (Smith) 4.30
Also sand: Uncle, Honor and Glory, Pirate Queen, Fort Nelson, Jekshot. Scratch: Rippling Snow. Time — 1:48 1-5.

NINTH RACE—$1,750, claiming, three-year-olds and up, six and one-half furlongs.
Solar Strip (Walker) $5.50 $2.90 $3.00
Magic Clown (Cuthbertson)
Ol' Bill C (Sanche) 4.60
Quinelle paid $16.50.
Also ran: Highland Bell, Paldi Buck, Maurice Roy, Winning Motion, Fleet Escort, Nydeia and Forbidden Plateau. Time — 1:21.
Attendance: 7421.
Mutuel handle: $596,832.

B.C. champs play Ontario

ERINDALE, Ont. — Mike Bull is expected to be the starting pitcher for Esquimalt-Vic West today when the B.C. champions play their first game of the 1974 Canadian Little League baseball championships.

Esquimalt-Vic West will meet Ontario champion Brockville, a 1-0 winner Monday over host Erindale in the tournament opener, in today's game which starts at approximately 3:30 p.m. Victoria time.

TUESDAY, AUGUST 13
WEDNESDAY, AUG. 14
5th Annual
SUPER MODIFIED
Caged Sprint Car
INTERNATIONAL DRIVERS CHALLENGE
"BOTH NIGHTS"
GATES OPEN: 5:30 P.M.
TIME TRIALS: 6:30 P.M.
RACING: 8:00 P.M.
ADULTS $4.00
STUDENTS $3.00
CHILDREN (6-12) $1.00
OPEN COMPETITION
6-Race Series

BILL DESCHAMPS
Lakeport, Calif.
1972 I.D.C. Champ

JERRY McLEES
Seattle, Wash.
1973 I.D.C. Champ

$23,850
TOTAL PURSE
50 LAP
"B" MAIN EVENT
100 LAP "A" MAIN
Open Competition
SUPER MODIFIEDS
CAGED SPRINTS

ROY SMITH
Victoria, B.C.
Daffodil Special

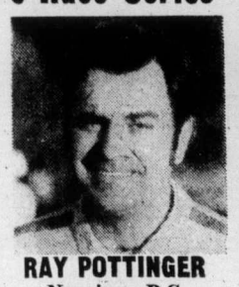

RAY POTTINGER
Nanaimo, B.C.
Island Pacific Special

RAIN DATE: THURSDAY AUG. 15th
WESTERN SPEEDWAY

New bid to close Dayliner

Lawyer says CP trying to dip into public purse

By STEPHEN BREWER
Colonist Reporter

CP Rail's application for permission to discontinue its Dayliner passenger service between Esquimalt and Courtenay "shows entire disregard for the public interest", a Campbell River lawyer charged Monday.

Not only should the company not be allowed to discontinue passenger service on its Esquimalt and Nanaimo Railway subsidiary, but should also be compelled to extend that line's service at least as far north as Campbell River, Donald Barker, a spokesman for the Improvement of Island Rail Transportation Committee, said in a telephone interview. Barker was NDP candidate in the July 8 federal election for Comox-Alberni riding.

Failing that, the line should be taken over by the provincial government's B.C. Rail, Barker added.

His comments followed an announcement earlier Monday that CP Rail planned to seek a re-examination of the E. & N. operation by the Canadian Transport Commission, the federal body that regulates Canada's railroads.

CP Rail applied for permission to discontinue its passenger service on the line in late 1970 but was turned down by the CTC.

That application was based on a claim by the company that it was losing money on the service, a claim repeated in the Monday announcement.

"The service, which operates daily except Sunday, has continued to incur losses over the past four years," the company said in a prepared release.

If such is the case, Barker said, "CP should be happy to turn over the operation — and all attendant land grants and properties — to the people of British Columbia."

He said the original charter for the E & N had required the company, in consideration for land grants and government aid, to provide passenger and freight service between Esquimalt and Campbell River.

Somehow, he said, the line was never extended north of Courtenay.

And it would be impossible for CP to live up to the terms of those original requirements today, he charged, because the railroad has sold "virtually all" of the right-of-way lands between Courtenay and Campbell River.

Barker
. . . give it to B.C.

"The right-of-way right now runs between about 17 living rooms," the lawyer claimed.

He said he was "sure the new application would run into rough opposition" from municipalities along the E & N line.

Under the terms of the National Transportation Act, a railroad must file an application with the CTC for permission to discontinue service and the CTC then holds hearings on the issue before reaching a decision.

At the 1970 hearings, stiff opposition to discontinuing the passenger service was voiced by various groups and individuals.

The commission's findings, handed down in October, 1970, not only turned down CP's request but also ordered the company to take steps to improve its service.

In a 23-page decision, the CTC told CP "If you haven't tried to make a profitable service, then we're not even going to listen to you until you do," a commission member told reporters at the time.

The CTC went to great pains in its 1970 decision to disqualify the company for federal grants usually paid to railroads operating at a deficit.

Those grants — of up to 80 per cent of losses — are paid to companies running lines the CTC has determined are not capable of operating at a profit, regardless of the quality of service provided.

In the 1970 decision, the CTC ruled CP had not tried to make the 140-mile service profitable and was, in fact, seeking to discourage its use.

The commission ordered the company to make improvements to the line before consideration would be given to federal underwriting of its losses.

"CP probably doesn't really believe it'll be allowed to discontinue the service," Barker charged Monday.

"They're just trying to be declared 'uneconomic' so they can get compensation for the losses they say they're incurring.

"If anything, that makes the present application even more deplorable . . . the company is just trying to see if it can dip even further into the public purse."

Ham's $25,000 spring weighed 35.5 pounds

35 pounds of it

Big spring wins derby

Wilfred Ham, 38, of Richmond, won the $25,000 first prize in the B.C. Salmon Derby during the weekend with a 35-pound, eight-ounce spring salmon caught Saturday evening in Howe Sound.

Ham, an auto mechanic, described himself as a weekend fisherman. He said the winning fish was only his third salmon in 10 years fishing.

He said he will put the money in the bank and use the interest to pay for a wedding he is planning.

Robert Penny, of Nanaimo, won a truck and camper, with a 33-pound, one-ounce spring caught in Sansum Harbour.

Karl Emde of Burnaby, won a fishing trip by catching a 31-pound, 15-ounce spring from Howe Sound.

Clarence Evans of Port Moody gets a trip to Mexico for his 31-pound, five-ounce fish caught at Cowichan.

Fourteen of the 25 winners landed their catches in the Cowichan Bay area.

Nobody qualified for the $10,000 hidden-weight prize.

Derby officials had not tabulated the number of entries by late Sunday but said there were more than the 10,000 who took part in last year's derby.

Other winners are: Garth Moore of Prince George, 30 pounds, eight ounces at Sunset; Ted Kelly of Nanaimo, 30 pounds, two ounces at Cowichan; Bob Dargie of Courtenay, 29 pounds, 12 ounces at Cowichan; John Faraday of Vancouver, 28 pounds, four ounces at Sunset; Ray Kaufman of Burnaby, 27 pounds, 10 ounces at Sunset; Bob Babych of Port Alberni, 27 pounds, five ounces at Cowichan.

Jerjen Lange of Duncan, 26 pounds, four ounces at Cowichan; Ewen Lazaruk of Coquitlam, 26 pounds at Gibsons; Joe Boria of Galiano, 26 pounds at Cowichan; J. Holman of Chemainus, 25 pounds, nine ounces at Cowichan; John Whittaker of Burnaby, 25 pounds eight ounces at Cowichan; A. Pineau of Coquitlam, 25 pounds eight ounces at Sunset;

D. McIntosh of Chemainus, 25 pounds, three ounces at Cowichan; R. Sharp of Pender Harbor, 25 pounds, one ounce at Pender Harbor; Brian Gibson of Victoria, 24 pounds, 10 ounces at Cowichan; Larry Crocker of Crecent Beach, 24 pounds, nine ounces at Cowichan; Janice DeVertevil of North Vancouver, 23 pounds, 15 ounces at Pender Harbor.

Oswald Hop-Wo of Coxsell, 23 pounds, six ounces at Cowichan: D. W. Hargrave of Vancouver, 23 pounds, five ounces at Pender Harbor; Jim Green of Chemainus, 23 pounds, one ounce at Cowichan; and George Dailly of Burnaby, 23 pounds at Sunset.

Good day for locals

Local riders showed well in two-day competition in Courtenay sponsored by North Vancouver Island Horse Association. Courtenay's Linda St. Michael (in picture) and Vickie McMullin had clear rounds in jumping competition. McMullin also had faultless round in cross-country event. Parksville team was judged all-round winner. Fran Joyce of Duncan was placed first in dressage.

Celebral palsy group bids for school area

COURTENAY — The newly-formed Comox Valley Cerebral Palsy and Neurological Association is to start negotiations with the village of Cumberland for the new wing of the former elementary school on the village main street.

The association held its first official meeting here this week.

Ken Osmond, president, said the constitution of the association had been accepted by the B.C. registrar of societies and papers of incorporation had been received.

The association hopes to convert the school wing into a treatment and diagnostic centre.

Executive director is Mrs. June James. She starts her duties in the fall.

Osmond said planning of the centre is now under way.

One of the first problems facing directors is transportation. Until a bus can be obtained it is expected parents will transport their children to the centre.

A tentative survey conducted in the Comox Valley showed that 23 children, ranging in age from pre-school to 16, would benefit from such a program.

The association received its first donation this week, when Mrs. Evelyn Harmston presented a $1,000 cheque on behalf of the Pythian Sisters Cerebral Palsy committee.

Indians win funding, open struck offices

CAMPBELL RIVER — Indians from the Kwawkewlth district, north of Campbell River, re-opened 11 social services offices Monday which had been closed since Aug. 1 by a protest strike.

The strike protested a cutback in federal financing for Indian programs.

The social services offices were re-opened after the federal government agreed to give northern Vancouver Island Indians $41,000 for district office administration and negotiate administration costs at the band level.

The government decision came Friday after a meeting in Ottawa between a nine-member Indian delegation and deputy Indian Affairs minister Peter Lesaux.

Trench death probed

NANAIMO — Coroner Dr. Michael Smart has ordered an inquest into the death Saturday of a Nanaimo man, RCMP said Monday.

The body of Peter Maksymiw, 46, of 660 Chelsea St., was found at the bottom of a conduit trench at a construction site near Harmac pulp mill.

The police spokesman said an autopsy showed the man probably fell head first into the pit and bumped his head on the way down. There was eight inches of water in the bottom of the hole.

Police said they received a call from the mill at 3 p.m. Saturday. The man was taken by ambulance to hospital where he was pronounced dead on arrival.

The man was employed by a construction firm which was building an addition to the pulp mill.

No date has been set for the inquest.

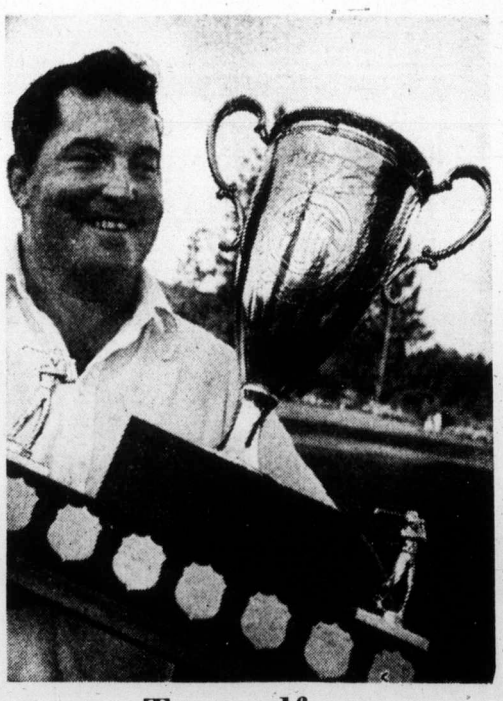

Top golfer

Defending-champion Frank Creamer of Courtenay again won the trophy in the 36-hole Tillicum open golf tournament held at Sunnydale Golf and Country club in Courtenay, with six-over-par 146. More than 120 golfers took part in the competition. (See story on page 9)

Judges' actions 'undermine law'

CUMBERLAND — Judges who act as though they are still defence lawyers are undermining the judicial system in the Comox Valley, the B.C. police commission has been told.

Judges were accused by Cumberland village council of "frequently searching for technicalities and minor points on which an acquittal may be granted — probably a holdover from their previous experience as defence counsel."

In a brief presented to commission representative Robert Haywood, council accused area judges of being out of touch with local standards.

"Their actions in the courtroom led one to believe they condone the increasing lawlessness that is so evident."

Cumberland Mayor William Moncrief said in an interview after the meeting that the brief referred to crimes such as breaking and entering and vandalism by teenagers.

"We don't want Gestapo tactics, but surely we can have a little respect for the law," said Moncrief.

He said young people can be summonsed for different offences five or six times and judges still won't order anything heavier than a fine.

The mayor suggested judges should sentence violators to work details where they would build roads or parks or work on other public projects.

Royston suggests moving the meter

A 'staggering' idea

CUMBERLAND — Mayor William Moncrief has described as "staggering" the content of a letter received by council from the Royston Improvement District on the controversial issue of Royston water supply.

Moncrief said he had asked council to keep the contents of the letter secret until the municipality's lawyer had discussed the letter with council.

But Sid Donaldson, secretary-treasurer of the Royston Improvement District, which buys water from the village for resale to Royston residents, said the letter asked for clarification on the connecting pipe between the village and Royston.

He said a great deal of development is now taking place in the area with residents paying water rates to Cumberland but drawing water from a Royston line.

"The idea is to get the water meter moved from the Cumberland boundary to the Royston boundary," Donaldson said.

Boy leads way in swim

NANAIMO — A 14-year-old boy, Douglas Earl, Sunday topped 25 other swimmers in the annual race from Nanaimo to Protection Island.

The swim is an annual event sponsored by Mayor Frank Ney and Nanaimo Realty Ltd.

Earl covered the one-mile distance in 27 minutes.

He was followed three minutes later by Ronald Turgeon, and another minute later by Bruce Whittles, 13.

Oldest swimmer to complete the swim was Mrs. Katie McNeil, 62, who covered the distance in 55 minutes. The youngest was David Lester, 11, who finished in 12th place in 43 minutes.

Twenty six swimmers finished the race.

Final

TELEPHONE 383-4111
CLASSIFIED 386-2121

The Daily Colonist.

Vancouver Island's Leading Newspaper Since 1858

Mostly sun, high 70

Weather Details On Page 2

No. 62 – 116th Year | VICTORIA, BRITISH COLUMBIA, TUESDAY, AUGUST 13, 1974 | 15 CENTS DAILY 20 CENTS SUNDAY

City taxpayers will lose $1 million—Bawlf

By DON GAIN
Colonist Reporter

Victoria taxpayers will lose $1 million a year in a "ripoff" by the provincial government, Ald. Sam Bawlf told the Central Business District Advisory Committee Monday.

They're already being "ripped off" for $500,000 a year, Bawlf said.

He told the committee, of which he is chairman, that the province, on its land and improvements, pays the city only 15 mills as a grant in lieu of taxes while the average taxpayer pays the full shot.

If the government paid at the same rate as the ordinary taxpayer, the city would get 40.50 mills or $842,860 instead of $312,170, a difference of $530,690.

This situation will worsen when the province builds an additional one million square feet of office space, including a $7 million addition to the B.C. Hydro building on Pandora, announced Friday by Public Works Minister William Hartley.

Bawlf said this will represent a development of about $50 million, and will require from the city the supplying of services — sewers, water, police, fire, roads and parking — in exchange for a grant in lieu of taxes of only $273,750 a year instead of $739,125 at regular rates.

The full tax bill, present and future, will be short by about $1 million, Bawlf said. "It's emerging as . . . a fiscal crisis for the city and if the province doesn't address itself to it, it will be a ripoff of classic proportions and neglect of the citizens of this city."

It means that from 50,000 to 60,000 Victoria taxpayers are disproportionately subsidizing the provincial government, because Victoria is the capital city, Bawlf said, adding that Mayor Peter Pollen had written the cabinet about it and had received "only cursory acknowledgement."

Pollen, who was at the meeting, said he had sent five follow-up letters and had finally been told there would be a change "but there was no indication whether it would be in our lifetime or not."

Bawlf said the city is now faced with the possibility of a plan by the provincial government "including various monuments to the present government in the way of public amenities. One way they can do it is saving on taxes. Victoria taxpayers are helping finance it without due credit or voice."

"Just consider what Victoria could have for that $1 million a year," Bawlf said. "It represents a base of $10 million which could be used to improve the city."

Hartley, in his announcement Friday, said the province would upgrade transit services at a cost exceeding taxes "it will or could pay," Bawlf said. "But this is the province's responsibility anyway and one they will have to carry out throughout the province."

Pollen pointed out that, in contrast, the federal government pays "almost the full shot," but he later criticized the "inequity of the tax system."

He said 75 per cent of our total income tax goes to Ottawa "and they give us back $2 million in a Neighborhood Improvement Plan out of $20 million they took last year."

The provincial government takes all the money generated from auto taxes — licences, sales tax, gasoline tax — while the municipalities have to look after roads, police (70 per cent of their time is spent on traffic), Pollen said. "It's ridiculous."

Pollen told the meeting that ICBC "pays its full shot," so there are indications of some forward thinking on the part of the government.

Mideast fears growing

The Associated Press

President Hafez Assad reshuffled Syria's military command Monday amid growing Arab fears that Israel is preparing to launch another Middle East war.

Assad named Hikmat Shehabi, Syria's chief disengagement negotiator with U.S. State Secretary Henry Kissinger, as chief of staff, and promoted him to the rank of major-general.

It was Syria's first military shakeup since last October's Middle East war.

Damascus newspapers charged anew Monday that Israel was concentrating troops and military hardware along the Syrian and Egyptian fronts to wage another war.

It charged that Israel "wants war to obstruct the resumption of Arab-Israeli negotiations for an over-all settlement in Geneva, in order to avoid further withdrawals from war-conquered Arab territories."

Lebanese press reports charged that Israel is preparing for a two-pronged offensive across its frontiers with Syria and Lebanon. The objective was said to be "the destruction of Syria's military power and the elimination of the Palestinian guerrilla presence in Lebanon."

Despite the Arab talk of war, Israeli Foreign Minister Yigal Allon said Sunday he expects Middle East peace talks to resume in Geneva this year.

Shehabi, 38, who held the sensitive post of chief of Syria's Military Intelligence Service since Assad seized power in 1970, was a brigadier before taking up the army's top post. Shehabi replaced wartime chief-of-staff Maj.-Gen. Youssef Shakour, who was made deputy defence minister.

Also named deputy defence minister was Maj.-Gen. Naji Jamil, commander of the Syrian air force, who retained his original post.

UN votes to admit territory

UNITED NATIONS (AP) — Responding to a suggestion from the Portuguese government, the United Nations Security Council unanimously recommended Monday that the General Assembly admit the Portuguese territory of Guinea-Bissau as an independent member of the world organization.

The West African territory,

Continued on Page 2

Ottawa Indian target

CACHE CREEK (CP) — Indians who set up an armed blockade on Highway 12 here Sunday to protest housing conditions on the reserve say they will take their case to the federal government.

Ken Basil, 25, chief of the Bonaparte band, said following a meeting with Indian Affairs officials Monday that he wants to meet the new minister of Indian Affairs Judd

Continued on Page 2

— AP

Speaker Carl Albert, Sen. James Eastland applaud Ford

Cholera threatens in flooded India

Reuter, AP

Flooding described as the worst in 20 years has taken thousands of lives in Bangladesh and eastern India during recent weeks and authorities are bracing for more victims as the result of devastated crops and spreading cholera.

Floodwaters of four major river systems have disrupted the lives of 35 million persons in the area, aggravating the destruction of the recent monsoon season that brought heavy rain.

In the Bangladesh capital of Dacca, authorities reported about 2,000 dead as water levels began to recede, but fear grew for cholera spreading as a result of the flood.

Health authorities in Dacca said they have rushed 200 medical volunteers and batches of anti-cholera vaccine to the big northern centres of Mymensingh and Rangpur, where the disease is spreading.

Local health officials were running short of vaccine and emergency supplies were airlifted to Bangladesh from Switzerland and Malaysia to help fight off a cholera epidemic.

Floodwaters started falling in some areas, but the situation worsened in the capital as the lower reaches of the Buriganga river continued to rise and drove thousands more out of their homes.

The government Monday put the official death toll so far at 2,050.

The Bangladesh high commission in London estimated about 3,000 people had died, more than 800,000 houses had been destroyed and 22,000 cattle lost in the floods.

The monsoon floods have also hit India where at least 300 people are believed to have died.

The latest horror story from northern Bangladesh told of the town of Chilmara where 50 people had been buried in a mass grave because there was not enough dry ground for individual graves.

Inside

Fenderbender unbent Bender —Page 2

Need is desperate for student housing —Page 12

Saanich Inlet action's slow —King Fisherman, 13

William opposed to power plan —Page 30

	Page
Background	5
Bridge	20
Classified	18 - 26
Comics	29
Crossword	21
Entertainment	12
Family	16, 17
Finance	6, 7
King Fisherman	13
Provincial Court	12
Names in the News	2
Sport	8 - 10
Television	19

Congress speech

Ford asks help to move ahead

WASHINGTON (CP) — Cheered and applauded, President Ford appealed to a receptive Congress Monday night to help him get the United States "revved up and moving again" with a drive against inflation to include wage-price monitoring without imposing government controls.

He also pledged to work for a balanced budget next year and proposed an early domestic summit of labor, farm and industrial leaders over which he would preside to bring inflation — public enemy No. 1 — under control.

It was a relatively mild speech as the new president entered his old home grounds, the House of Representatives, to make his first formal address to a joint session of Congress.

The cheers and applause that greeted him seemed to embarrass Ford and he urged a halt, saying the audience was wasting good TV time. His speech was carried live on all TV and radio networks.

For foreign friends and foes he had this message:

"Let there be no doubt or misunderstanding anywhere. There are no opportunities to exploit should anyone so desire. There will be no change of course, no relaxation to vigilance, no abandonment of the helm of our ship of state as the watch changes.

"We stand by our commitments and will live up to our responsibilities, in our formal alliances, in your friendships and in our improving relations with any potential adversaries."

He assured allies in Europe, Asia and elsewhere of continued dialogue and collaboration. He told the Soviet Union and China, "I pledge continuity in our commitment" of the course charted by Nixon.

He promised continued vigorous efforts for peace in the Middle East, voiced hope for "an early compromise settlement in Cambodia" and said he was determined that the Vietnam ceasefire and negotiated settlement in Laos be observed.

"So long as the people of the world have confidence in our purposes and faith in our

Continued on Page 2

Badgers in Surrey given red carpet

LONDON (AP) — The department of the environment will spend $23,000 to build an underpass for badgers below a road in Surrey, south of London. A solid fence along the roadway will guide the badgers toward the underpass, a 60-yard pipe 24 inches in diameter.

Cyprus talks may collapse

United Press International

Turkey threatened Monday to end the Geneva peace conference unless Greece accepted demands for a divided Cyprus, but Athens rejected the plan and the Turkish Cypriot leader said the talks would probably collapse in failure.

The Turkish ultimatum marked the latest in a series of walkout threats at the three-nation conference and appeared the most serious setback thus far for attempts to work out a political settlement on the embattled island.

The warning by Turkish Foreign Minister Turan Gunes came after fighting erupted on the island for the first time in three days.

Gunes warned the peace talks in Geneva "will be ended" unless Greece and the Greek Cypriot regime on Cyprus bowed to demands for creating self-governing regions on the island. He gave them until 10 a.m. tolay.

Turkish Cypriot Vice Premier Rauf Denktash, who also submitted a proposal calling for partition of Cyprus under an overall federation plan, said he expected the conference to end today.

The Turks are calling for one Greek Cypriot autonomous zone, a large Turkish Cypriot autonomous area in the northeast of Cyprus and smaller similar zones elsewhere in the island.

Earlier in the day, British Foreign Minister James Callaghan put forward a plan for

Continued on Page 2

Occupiers of park 'must go'

KENORA, Ont. (CP) — Armed Indians occupying Anicinabe Park were told Monday they no longer can expect immunity from prosecution and that unless they abandon the park it will be sealed off by police by whatever means necessary.

The stern warning was de-

Continued on Page 2

Unity party is dead at least for a time

A Liberal MLA who has said he would bolt his party to join a free-enterprise unity party conceded Monday the concept is "now dead," at least temporarily.

The Liberal and Conservative parties have indicated they will continue as independent parties and "I think the unity party is now dead," Allan Williams (Vancouver-Howe Sound) said in a telephone interview from Vancouver.

"I'm disappointed. It was an exciting political opportunity for British Columbia to set up a new, moderate, free-enterprise force."

● **Williams outlines unity views to Liberal brass. Page 28**

Premier Barrett will now be taking steps to improve the NDP image and recapture lost support, Williams said.

And "as the NDP regains lost support, people will again realize the opportunity and political unity will be revived."

The MLA said July 9 an announcement on formation of the party would be made within 30 days.

Stores hit by rock chunks

Blast stuns Fort Street

Storekeepers, pedestrians and drivers on Fort Street near Blanshard were shaken Monday afternoon when an explosion sent chunks of rock flying across the street.

No one was injured although, said Raymond Slayton, president of Sebastian of Victoria Ltd., 778 Fort, pieces of rock "as big as your fist" crashed through his shop window and continued "with the speed of a hockey puck" the whole depth of the store.

"My wife was standing right at the window," he said. "She must bear a charmed life."

Cause was blasting being done to create room for an elevator shaft in the old Oxford Hotel building, now being remodelled.

Renovations call for leaving the exterior of the building as it has been, and placing reinforced concrete within. To provide elevator service, a pit had to be dug three feet below basement level, and this was where blasting was required to clear away rock.

A spokesman for the building's owners said one more blast occurred, at about 4 p.m., and that should end the blasting.

The explosion at 1:50 p.m. damaged two stores on the north side of Fort Street, and there were reports (which could not be confirmed) that a car on the street was also damaged.

Slayton was much disturbed by the accident, and the fact that it could happen during the day on such a busy street.

"It's an absolute disgrace," he said. "There were five customers in my shop when that rock shattered the window and came on through. Fortunately, three of them had the sense to dive for cover, or they could have been badly hurt."

The Daily Colonist.
(ESTABLISHED 1858)

SECOND NEWS SECTION VICTORIA, BRITISH COLUMBIA, TUESDAY, AUGUST 13, 1974 PAGE FIFTEEN

New bid to close Dayliner

Lawyer says CP trying to dip into public purse

By STEPHEN BREWER
Colonist Reporter

CP Rail's application for permission to discontinue its Dayliner passenger service between Esquimalt and Courtenay "shows entire disregard for the public interest", a Campbell River lawyer charged Monday.

Not only should the company not be allowed to discontinue passenger service on its Esquimalt and Nanaimo Railway subsidiary, but should also be compelled to extend that line's service at least as far north as Campbell River, Donald Barker, a spokesman for the Improvement of Island Rail Transportation Committee, said in a telephone interview. Barker was NDP candidate in the July 8 federal election for Comox-Alberni riding.

Failing that, the line should be taken over by the provincial government's B.C. Rail, Barker added.

His comments followed an announcement earlier Monday that CP Rail planned to seek a re-examination of the E. & N. operation by the Canadian Transport Commission, the federal body that regulates Canada's railroads.

CP Rail applied for permission to discontinue its passenger service on the line in late 1970 but was turned down by the CTC.

Barker
. . . give it to B.C.

That application was based on a claim by the company that it was losing money on the service, a claim repeated in the Monday announcement.

"The service, which operates daily except Sunday, has continued to incur losses over the past four years," the company said in a prepared release.

If such is the case, Barker said, "CP should be happy to turn over the operation — and all attendant land grants and properties — to the people of British Columbia."

He said the original charter for the E & N had required the company, in consideration for land grants and government aid, to provide passenger and freight service between Esquimalt and Campbell River.

Somehow, he said, the line was never extended north of Courtenay.

And it would be impossible for CP to live up to the terms of those original requirements today, he charged, because the railroad has sold "virtually all" of the right-of-way lands between Courtenay and Campbell River.

"The right-of-way right now runs between about 17 living rooms," the lawyer claimed.

He said he was "sure the new application would run into rough opposition" from municipalities along the E & N line.

The CTC went to great pains in its 1970 decision to disqualify the company for federal grants usually paid to railroads operating at a deficit.

Those grants — of up to 80 per cent of losses — are paid to companies running lines the CTC has determined are not capable of operating at a profit, regardless of the quality of service provided.

In the 1970 decision, the CTC ruled CP had not tried to make the 140-mile service profitable and was, in fact, seeking to discourage its use.

"CP probably doesn't really believe it'll be allowed to discontinue the service," Barker charged Monday.

"They're just trying to be declared 'uneconomic' so they can get compensation for the losses they say they're incurring.

"If anything, that makes the present application even more deplorable . . . the company is just trying to see if it can dip even further into the public purse."

Ham's $25,000 spring weighed 35.5 pounds

35 pounds of it

Big spring wins derby

Wilfred Ham, 38, of Richmond, won the $25,000 first prize in the B.C. Salmon Derby during the weekend with a 35-pound, eight-ounce spring salmon caught Saturday evening in Howe Sound.

Ham, an auto mechanic, described himself as a weekend fisherman. He said the winning fish was only his third salmon in 10 years fishing.

He said he will put the money in the bank and use the interest to pay for a wedding he is planning.

Robert Penny, of Nanaimo, won a truck and camper, with a 33-pound, one-ounce spring caught in Sansum Harbour.

Karl Ernde of Burnaby, won a fishing trip by catching a 31-pound, 15-ounce spring from Howe Sound.

Clarence Evans of Port Moody gets a trip to Mexico for his 31-pound, five-ounce fish caught at Cowichan.

Fourteen of the 25 winners landed their catches in the Cowichan Bay area.

Nobody qualified for the $10,000 hidden-weight prize.

Derby officials had not tabulated the number of entries by late Sunday but said there were more than the 10,000 who took part in last year's derby.

Other winners are: Garth Moore of Prince George, 30 pounds, eight ounces at Sunset; Ted Kelly of Nanaimo, 30 pounds, two ounces at Cowichan; Bob Dargie of Courtenay, 29 pounds, 12 ounces at Cowichan; John Faraday of Vancouver, 28 pounds, four ounces at Sunset; Ray Kaufman of Burnaby, 27 pounds, 10 ounces at Sunset; Bob Babych of Port Alberni, 27 pounds, five ounces at Cowichan.

Jerjen Lange of Duncan, 26 pounds, four ounces at Cowichan; Ewen Lazaruk of Coquitlam, 26 pounds at Gibsons; Joe Boria of Galiano, 26 pounds at Cowichan; J. Holman of Chemainus, 25 pounds, nine ounces at Cowichan; John Whittaker of Burnaby, 25 pounds eight ounces at Cowichan; A. Pineau of Coquitlam, 25 pounds eight ounces at Sunset;

D. McIntosh of Chemainus, 25 pounds, three ounces at Cowichan; R. Sharp of Pender Harbor, 25 pounds, one ounce at Pender Harbor; Brian Gibson of Victoria, 24 pounds, 10 ounces at Cowichan; Larry Crocker of Crescent Beach, 24 pounds, nine ounces at Cowichan; Janice DeVertevil of North Vancouver, 23 pounds, 15 ounces at Pender Harbor.

Oswald Hop-Wo of Coxsell, 23 pounds, six ounces at Cowichan; D. W. Hargrave of Vancouver, 23 pounds, five ounces at Pender Harbor; Jim Green of Chemainus, 23 pounds, one ounce at Cowichan; and George Dailly of Burnaby, 23 pounds at Sunset.

City becoming 'second-rate Disneyland'

Victoria "is turning into a second-rate Disneyland," Mayor Peter Pollen charged Monday.

He told members of the Central Business District Advisory Committee, made up of aldermen and businessmen, he had been approached by R. C. McHaffie, president of Greater Victoria Chamber of commerce, to see what could be done about the "quality of tourism" in the city.

"We've got funaramas and miniatures and requests for another wax museum," the mayoir said. "We're turning into a second-rate Disneyland.

"We don't want the hot dog trade from Seattle," the mayor went on. "The guy with $3 in his hand, running around looking for Japanese totem poles and getting back on the same boat. Even Disneyland has a certain quality."

Reg Hind, manager of Eaton's asked how all this could be stopped.

"With encouragement from the merchants and firming up our business licences," the mayor replied.

Belleville Street is disgraceful, he added, with its Land of Little People and its Haunted House.

He said such places received licences "through at least 15 chinks in the city's armor," and when they go to public hearing they pass "without any opposition, I might say."

An application is coming up for a "Believe It or Not by Ripley" establishment, he said.

Many complaints

Home canners lacking jars

By LORRAINE ATHERTON
Colonist Reporter

Home canners may be able to take their preserving plans out of the deep freeze in September.

A "great horde" of complaints about the shortage of canning supplies at the peak of the fruit and vegetable processing season has prompted an investigation by the B.C. department of consumer affairs, consumer services officer Ann Milner said Monday.

Most of the letters received by Ms. Milner have been from Vancouver Island and the B.C. Interior.

Milner said Consumer Affairs Minister Phyllis Young has suggested the problem be investigated by the department's research department.

It will be looking into the possibility of increased production of lids for wide mouth jars by Canadian firms which already manufacture the lids for purposes other than canning, Ms. Milner said.

A spokesman for Kerr Glass, one of the major canning supply manufacturers in the U.S., has said wide mouth lids are in production now but will not be on the market until September, Ms. Milner added.

Meanwhile, prospective preservers should search out rental freezer space for their ripe fruits and vegetables, Ms. Milner suggested.

People in the Interior who rely on home-canned meat are particularly worried about the shortage of canning supplies, she added.

Ms. Milner said a Kerr representative told her the company had not anticipated the recent upsurge in home canning, and a shortage of tin plate had aggravated the problem.

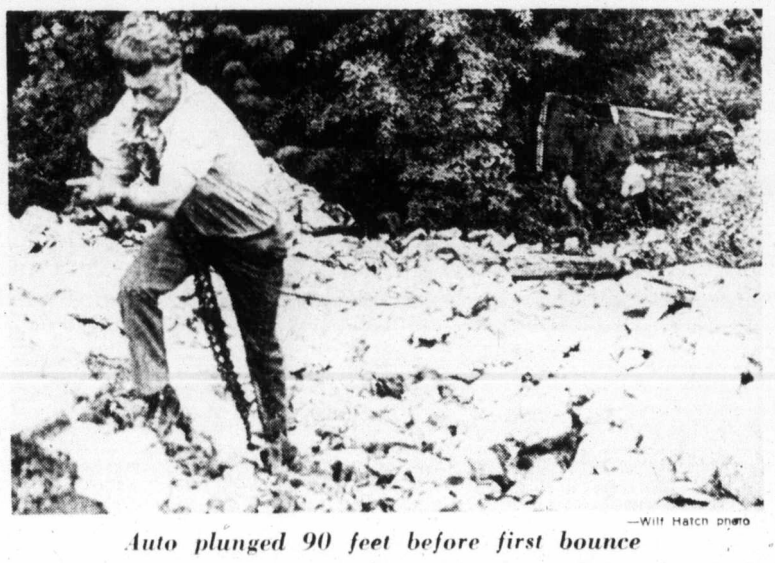

—Wilf Hatch photo

Auto plunged 90 feet before first bounce

Car drops 250 feet, woman slightly hurt

By JIM GIBSON
Colonist Reporter

A Langford woman suffered only minor injuries Monday when her car fell 250 feet over a rock cliff on the Malahat and she was thrown out.

Shelia Lewis, 32, of 825 Goldstream, was reported in satisfactory condition at Royal Jubilee Hospital with a dislocated shoulder and facial cuts.

Police said the woman's car left the road, narrowly missed the start of the guard rail, and fell 90 feet before hitting the ground and rolling over three times at the bottom of the gully. The woman was thrown 40 feet from her car.

The accident occurred just north of the high point on the Malahat about 5:45 p.m.

An unidentified youth climbed down the cliff and told bystanders above that the woman was alive and talking.

A Victoria woman who arrived at the scene shortly after the accident, Mrs. Margaret Jachowicz, of 2725 Grosvenor, described it as "the most incredible, amazing thing I've ever seen."

The crumpled remains of the 1963 Rambler remained in the gully overnight after wreckers failed in a two-hour attempt to retrieve it.

Police said there was no difficulty in bringing up the victim. Landford Fire department assisted using ropes.

Searching canyon

Planes will look for lost bomber

About 16 civilian and military aircraft are expected to be in the air today searching for a missing water bomber and its pilot, Eric Yuill of Prince Edward Island, in the mountainous terrain of the Fraser Canyon near Boston Bar.

Searchmaster Capt. William Olendy of CFB Comox said cloud cover and heavy rains hampered the search for the converted Second World War bomber until late Monday afternoon.

Missing since Sunday noon, the plane, owned by Conair Aviation Ltd. of Abbotsford, was en route to Williams Lake with fire retardant chemicals.

Within the past week, Conair has lost two water bombers with four fatalities, had a third crash with no injuries, and now, a fourth plane is missing. In one of the fatal crashes, Lloyd Rauw, 36, of 5575 West Saanich Road died near Clinton Aug 7.

Olendy said the missing plane was not equipped with an electronic locating device that would aid in its recovery. He said such equipment would not be mandatory for all planes until Jan. 1, 1975.

A spokesman for Conair said Monday night the recent crashes were the worst "run of bad things" since the company was formed in 1969.

Conair has 45 planes in B.C. and is under contract to bomb forest fires for the provincial government. The spokesman said there was no reluctance on the part of Conair pilots to continue flying for the company.

Boy cyclist hurt in crash

A 13-year-old cyclist was in satisfactory condition in hospital after colliding with an auto Monday afternoon.

Brian Newman, of 2984 Henderson, suffered a fractured skull and broken pelvis in the accident at Henderson and Cedar Hill Cross Road.

High bids rejected by school trustees

Greater Victoria school board Monday rejected two tenders that were over the ceiling set for the proposed Spectrum Community School by nearly $1 million.

In a special board meeting, trustees decided to ask the school architects, Peterson and Lester, to re-advertise the contract on a construction management basis in order to keep the costs within the $3,350,000 provincially-set ceiling.

The two tenders rejected by the board were $4,580,850 from Dura Construction Ltd. of Victoria and $4,697,247 from Farmer Construction Ltd. of Victoria. Bunn said the architects would report back to a special board meeting on Aug. 26.

Pollen stoops for litter daily

Downtown merchants are fed up with litter on downtown sidewalks and they aired some of their complaints at Monday's meeting of the Central Business District Advisory Committee.

P. D. P. Holmes of Pemberton, Holmes Ltd. said there was nothing he could do to keep his storefront clean without stationing someone on the sidewalk.

"As soon as we sweep it, it gets dirty from all the litter blowing down the street," he said.

Mayor Peter Pollen said he picks up two dozen pieces of litter every day in front of his car dealership, "mostly McDonald hamburger junk."

Lloyd Davies of Spencer's Stores Ltd. said most of the litter blows up out of the gutter. "What about using machines?" he asked.

"If we can sweep the streets every day we surely can sweep the sidewalks," Bob Alexander of Ryan & Co., architects, suggested.

He was told by Ald. Sam Bawlf it was unlikely city council would "double or triple" its cost to clean the streets. He also said the more mechanized the operation became, the more litter there would be because people would know it would be picked up.

Alexander told Holmes it wasn't like the old days when merchants probably had "an old Uncle Harry or an apprentice" to keep the sidewalks clean and suggested Holmes do it himself.

Hornby plan given okay

A development plan for Hornby Island in Georgia Strait has been approved by cabinet, reserving most of the island to lots at least 10 acres in size.

Drawn up by Comox-Strathcona regional district, the plan sets aside eight small areas on the shoreline and a mile-long strip along Hornby Island's main road in the middle for two-acre lots and six areas for one-acre lots.

Most of the shoreline has been included in the 10-acre areas.

Convention centre 'ideal' here

The concept of promoting Victoria as an international economic and cultural centre for the Pacific Rim was revived during a discussion of a convention centre Monday by the Central Business District Advisory Committee.

A motion to investigate such a role for Victoria was made by P. D. P. Holmes, of Pemberton, Holmes Ltd., and passed unanimously.

It followed one by Lloyd Davies of Spencer's Stores Ltd. to consider possible sites for a convention centre. The Reid Centre site was mentioned in the motion.

After the meeting chairman Ald. Sam Bawlf said other possibilities were "the area behind The Empress on both sides of Douglas, including the Crystal Garden property and possibly other sites."

Holmes said he saw Victoria as "preeminently suited" for a "UN-type of operation." The People's Republic of China, the U.S. and Japan would probably not be selected, he said, and a smaller country would be more appropriate.

Just over five years ago, James McCrossan put forward the idea of Victoria as the New Geneva of the Pacific with cultural and research activities centred in the city.

As president of the Inter-Victoria Economic Promotion Council, he applied to the province for backing in Ottawa for three schemes — an international research centre, a Pacific studies and data centre and a World College of the Pacific. The college is now under construction.

The convention centre motion was made after Bawlf said he would like some direction for council on the thinking of the committee on a convention centre. Basis for the discussion was a brief prepared by Greater Victoria Chamber of Commerce.

The chamber's recommendations are for the Inner Harbor foreshore between the Causeway and Johnson Street bridge:

Any development, the brief states, should be people—water—and tourist-oriented and could include such facilities as a civic convention centre, limited marina facilities with a possible fisherman's wharf annex, theatres, museums, restaurants, underground shopping malls, one or two medium-rise hotels or apartment towers on small sites.

"The chamber feels that of all the alternatives the civic convention centre would be an ideal development," it goes on, "having regard both to the suitability of the area and the needs of the city. The Ocean Cement site would seem to be an ideal location for the centre itself and the Reid property could be used for a multi-level parking garage."

The chamber commends the provincial government for its acquisition of the Reid property but feels that the designation of areas of government concern are of highest priority followed by the formulation of development policies as quickly as possible.